WEATHER: Mainly Cloudy

83rd Year, No. 137

Victoria Daily Times

VICTORIA, B.C., FRIDAY, NOV. 18, 1966 —40 PAGES

TODAY'S NEWS TODAY
Telephone 382-3131
Want Ads 386-2121

PRICE: 10 CENTS WEEKEND 15 CENTS

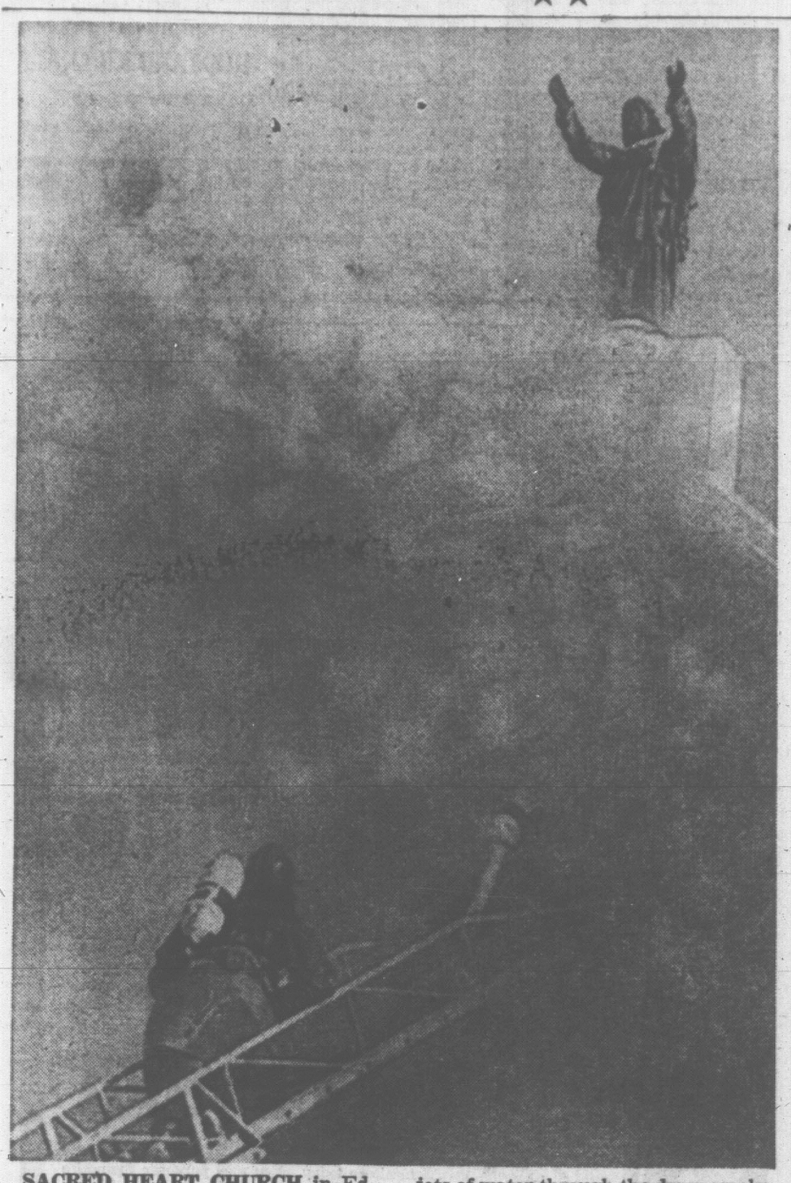

SACRED HEART CHURCH in Edmonton was destroyed by fire Thursday. Firemen battling the blaze used the statue atop the church to guide jets of water through the dense smoke in an attempt to save part of the building. Small boy is being questioned by police in regard to blaze.

Italy Moves for Study On China Seat in UN

Position of U.S. Seen Main Issue

UNITED NATIONS (CP) — Italy proposed today that the United Nations General Assembly set up a special committee "to ascertain the real intentions of Peking" with regard to United Nations membership.

Italy said "the committee in question should be restricted in size and composed of persons of great eminence and long international experience."

Senator Attilio Piccioni, head of a special Italian delegation to the UN General Assembly, said his country's proposal is "calculated to speed up" the search for a suitable way to break the long UN deadlock over the seating of Communist China.

The committee should be instructed "to study the factual situation in China and draw the appropriate conclusions" for presentation to the fall 1967 session of the assembly.

"The issue here is the relationship between the world's biggest country and the United Nations," Piccioni said. "Extra-ordinary measures are justified."

It was obvious that UN member countries differ in their interpretations of the intentions of the Peking government.

"Peking's statements over the last decade can be interpreted in a variety of ways. We have been holding discussions here at the United Nations without any reliable data to evaluate the intentions of the Peking government.

There never has been any direct communication between Peking and the UN or any of its organs on this question.

IGNORES PLAN

Piccioni did not mention the possibility of seeking a solution based on the concept of seating Communist China without expelling the Chinese Nationalists—the so-called two-Chinas plan. This, however, has received wide discussion in private talks by Canada, Italy and others.

Following Italy in the debate, Foreign Minister Wei Tao-ming of Nationalist China said his government "categorically rejects" the seating of "the so-called two Chinas" in the United Nations.

Cambodia, opening the debate, denounced efforts by Canada and Italy to find a method of seating both Chinas.

Cambodian Ambassador Huot Sambath told the General Assembly that "the two - Chinas theory timidly advanced recently cannot for a moment be considered seriously because there can be only one China, just as there can be only one Canada and only one Italy."

The Cambodian delegate said Formosa, the present seat of the Nationalist Chinese government, is historically a province of China.

"It is simply a question of asking who really represents the 700,000,000 people of China, one-quarter of the world's population," he added.

SPONSOR IN UN

Cambodia and Albania, commonly regarded as Peking's UN spokesman, are co-sponsoring, together with eight other countries, a motion to "restore the lawful rights of the People's Republic of China" in the UN.

There also is a U.S. motion before the assembly asking that the admission of Communist China, to which the United States remains firmly opposed, be declared an important question. This would mean that a two-thirds majority in the 121-member assembly would be required for approval.

The Cambodian ambassador described the behind-the-scenes discussions by Canada and Italy as "an immoral manoeuvre designed to legalize the intervention by the United States in the affairs of the Chinese people."

He said U.S. policy towards China is one of threats and provocation.

BREAK IN STRIKE?

Union Offers To Negotiate

MONTREAL (CP)—A possible break in the five-day Air Canada strike came today when the 5,200-member International Association of Machinists sent a telegram to the big airline offering to resume bargaining.

The telegram to Air Canada President Gordon McGregor asked the airline to advise union officials if it is willing "to resume genuine bargaining" in negotiations that have been stalemated since before the strike began Monday.

Mr. McGregor was not immediately available for comment.

In Ottawa, Mike Rygus, Canadian head of the machinists, said the union's 12-man negotiating team has been ordered back to Montreal to be on hand for possible acceptance of renewed talks by the airline.

Mike Pitchford, co-chairman of the union negotiating team, said here the telegram had been sent to Mr. McGregor because "we thought something was needed to break the deadlock. We thought we would make a last try."

The offer from the striking machinists followed their rejection Thursday of an offer from Mr. McGregor to resume negotiations in a bid to end the walkout which has grounded all 86 of Air Canada's planes.

Mr. McGregor made it clear, however, that the airline could not go beyond its agreement to accept the proposals of mediator Richard Geddes. Mr. Geddes suggested a wage increase of 18 per cent over a two - year period. This was turned down by the union after Air Canada had accepted the proposal "with extreme reluctance."

Machinists earnings were between a basic $1.58 and a top wage of $3.17 an hour before the start of the strike, which threw another 4,000 Air Canada employees out of work.

COMMENTS ON STAND

Mr. Rygus, Canadian vice-president of the union, said in Ottawa after Mr. McGregor's new bid to end the strike that the union is not prepared to resume negotiations with the airline "on pre - determined terms."

Called by an Air Canada official who offered to resume contract negotiations on the basis of the company's last offer, Mr. Rygus said "a strike has never been settled by a bargaining session based solely on the management offer."

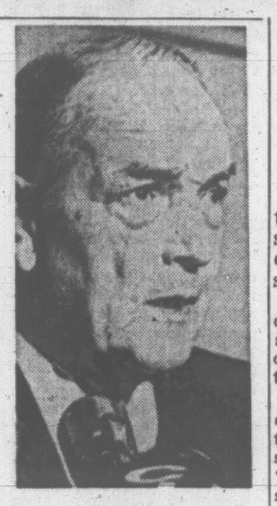

McGREGOR
. . . sets limits

53 SHIPS HIT

Dock Strike Continues

VANCOUVER (CP) — Striking longshore foremen today rejected federal Labor Minister Nicholson's request that they remove pickets and return to work on the British Columbia waterfront.

The Ogden Point picket line established by the foremen's local, International Longshoremen and Warehousemen's Union was 100 per cent effective Thursday.

Not a single longshoreman went through, ILWU local president Stan Ball said today.

The line was still in effect at press time but other men employed in the docks continue to be passed through.

The strike which began at all major B.C. ports Thursday morning has idled all longshoremen and tied up 53 deep-sea ships.

Mr. Ball explained that the current contract between the ILWU and the B.C. Maritime Employers' Association contains a clause which says the union shall not be required to cross any picket lines.

The question of whether the foremen's strike is legal does not concern the union, said Mr. Ball.

"Whether any picket line which is established is legal or illegal is not up to us to decide," said Mr. Ball.

The foremen are a local (514) within the union but are exempted from the current union agreement.

STRIKE 'ILLEGAL'

Management says the foremen are not certified as a bargaining unit and therefore the strike is illegal.

Meanwhile, Labor Minister John Nicholson Thursday night asked the longshoremen's union to stop picketing.

In a wire to the ILW, the federal minister said:

"I would urge your earliest consideration of your position and your advice that picketing has ceased and work will be resumed at ports in B.C."

PM May Appoint Mediator

OTTAWA (CP)—The question of a government-appointed mediator to look into the strike tying up Air Canada is "under active consideration," Prime Minister Pearson told the Commons today.

He was replying to New Democratic Leader Douglas who asked whether the government felt it was time for this step in the dispute between the International Association of Machinists and the airline.

Mr. Douglas said the latest word from Air Canada was that it would not consider anything beyond the wage offer suggested by a private mediator in the dispute.

Michael Starr (PC—Ontario) said the government should consider some effort to get the parties back to the negotiating table because as long as they remained apart "nothing can be done."

Mr. Pearson said the government realized this and that was why consideration was being given to a mediator who might get the two parties together to discuss the wage dispute further.

Davie Fulton (PC — Kamloops) asked whether non-scheduled carriers who might take up some of the passenger traffic grounded by the strike were holding off from any flights because of the possibility their aircraft might not be serviced.

Transport Minister Pickersgill said he would check with the air transport board on this situation.

Mainland, City Flights Operating

Regular daily flights between Victoria International Airport and Vancouver were put into operation today by B.C. Airlines.

The flights replace those normally run by strike-bound Air Canada.

An 11-passenger Grumman Mallard amphibian will run six flights daily in each direction.

In announcing the schedule, an airlines spokesman said authority had been received from the Air Transport Board and a commitment from its employees that workers on strike, members of the International Association of Machinists, will not picket the operation.

Flight times are:

Leave Pat Bay: 9 a.m., 10:45, 12:15, 2 p.m., 5 and 6:30.

Leave Vancouver: 8:15 a.m., 10, 11:30, 1:15, 3:15 and 5.45.

Extra flights can be laid on if necessary. Tickets are obtainable at both air terminals.

10,000 Flee Italy Flooding

ROME (UPI) — Pounding rains and howling gales sent the Adriatic surging over the Po River Delta today, submerging thousands of acres of village-studded farmland in the wake of the worst flood disaster in Italian history.

The storm was so fierce it halted work of emergency crews trying to plug shattered delta seawalls.

Thousands of army troops and civilians, who evacuated an estimated 10,000 delta residents from their homes in the past 24 hours, retreated from the threatened region themselves. They left behind only a skeleton force of watchmen to sound an alarm if worse breaks occurred.

Trigger-Happy Lens Spoils Moon Pictures

PASADENA, Calif. (AP) — Lunar Orbiter II made its first try today at photographing lunar terrain where astronauts may land — but the pictures may have been double exposures.

The U.S. jet propulsion laboratory here said telemetry from the spacecraft indicates that the shutter clicked twice as many times as it should have in a 16-frame sequence.

The photographs, expected to show surface details as small as three feet across, would have been the first capable of pinpointing potential sites for a planned manned moon landing by U.S. space voyagers later in this decade.

A laboratory spokesman said it is possible that something is wrong with telemetry, and the shutter functioned properly. But if telemetry is correct, double exposures were likely.

AWAIT ANALYSIS

What actually happened won't be known until picture transmissions to a tracking station at Madrid, Spain, are analysed.

Orbiter's camera run was over a dry plain called the Sea of Tranquility.

There were to be two pictures on each of the 16 frames, one each from a high resolution lens and a low resolution lens.

The U.S. space agency had planned to release prints of one or more photos at Madrid several hours after the transmissions, with more released here tonight.

CHEERS, SHOUTS, SILENCE

House Storm Erupts When Dief Walks In

OTTAWA (CP) — Opposition Leader Diefenbaker returned to the Commons today and received as warm a welcome from members of other parties as from his own.

(See earlier story, Page 3).

A few Liberal back - bench members didn't join in with Prime Minister Pearson and other ministers in loud desk-thumping.

But then neither did some Conservatives, including Davie Fulton (Kamloops), Douglas Harkness (Calgary North) and Richard A. Bell (Carleton).

Mr. Diefenbaker acknowledged the applause, made a pointed reference to those Conservatives who didn't join in and then within seconds was locked in a heated exchange with External Affairs Minister Martin.

It was the Opposition leader's first day back at his Commons seat since the Conservative annual meeting which voted to hold a leadership convention before the end of next year.

After the applause, the Opposition Leader with a smile looked at the government benches and termed the welcome an "indication of unification."

Then, looking directly at the three front-bench Conservatives who had sat silently, referred to "three or four who adopted the attitude of sitting on their hands."

Mr. Diefenbaker then charged Mr. Martin with denying to Parliament information about a Canadian initiative aimed at seating Communist China at the United Nations.

The external affairs minister said news reports about the initiative were "speculative" and policy would be announced when decided.

At one point Mr. Martin's desk - mate, Prime Minister Pearson, touched his arm, apparently wanting him to sit down before he said any more. Then Mr. Martin, fumbling for words, put the Commons into laughter by referring to Mr. Diefenbaker as the prime minister.

Recovering, the external affairs minister said he had hoped Mr. Diefenbaker would have followed the "sporting qualities" shown by the Liberal applause.

Mr. Diefenbaker said 'the China issue involved the future of mankind and was not a matter of sport.

WIRE BRIEFS

Killer Still Hunted

CLOQUET, Minn. (UPI)—Shocked residents of this town of 9,000 put up a reward of nearly $10,000 today to find the slayer of Kathleen Bodie, 14, who was stabbed to death on the music room stage of the Cloquet High School.

Koufax All Through?

LOS ANGELES (AP)—Sandy Koufax, Los Angeles Dodgers' incomparable pitcher was expected to announce today that he's quitting baseball — victim of an arthritic elbow.

Plead Guilty

WASHINGTON (UPI)—Three Ku Klux Klan officials pleaded guilty today to charges of contempt of Congress for their refusal to produce records for the House committee on un-American Activities. The three were James R. Jones, Robert E. Scoggin and Calvin F. Craig. Each is grand dragon in his respective state.

Walk Out of House

NEW DELHI (Reuters) — Many opposition members walked out of the lower house of Parliament today, protesting that New Delhi was in a state of siege, and police arrested 11 demonstrators waving a red flag outside the Parliament Buildings.

A REALLY BIG SHOW

TORRANCE, Calif. (UPI)—Barbara (Baby Jane) Hemingway, 37, was free today on $350 bail pending trial Dec. 15 on charges her topless performance in a Lennox area nightclub was lewd conduct.

Mrs. Hemingway, arrested Wednesday night in the Keyboard Lounge by sheriff's deputies, stands 5 feet 9 and weighs 350 pounds.

Ky Tries Once More To Stabilize Cabinet

From Reuters-AP

SAIGON (CP) — Premier Nguyen Cao Ky today reshuffled his cabinet, created a new ministry of culture and split South Viet Nam's key economy ministry into separate portfolios for commerce and industry.

Reports of friction persisted after a stormy meeting of top leaders Thursday night and further cabinet changes were thought likely.

In the cabinet reshuffle, aimed at ending the six-week-old dispute in his regime, Ky named three new ministers.

MISSILES BOOST ATOM FORCE

China Can Hit U.S. Bases

PEKING (Reuters)—An English-language newssheet published here today said that China's nuclear missile was capable of hitting nearby United States forces and bases.

The first indication of the range of the missile used last month in China's fourth nuclear test came in a letter from China edited by American journalist Anna Louise Strong.

Miss Strong is generally believed to have closer contact with China's top leaders than any other foreigner.

In the latest issue of her newsletter she recalled that China's first test of a missile-borne nuclear bomb came during President Johnson's Asian tour and Manila conference "which were clearly designed to organize an Asian and Pacific alliance against China."

The article said "the bomb-missile notified Johnson that even if the Pentagon boasts that its stockpile can obliterate in minutes all that China has built in 17 years, it must now expect retaliation on its 7th Fleet and any nearby United States forces and bases."

Ships of the U.S. 7th Fleet patrol waters off the coasts of China and Southeast Asia.

Johnson Home On Saturday

WASHINGTON (AP) — President Johnson got a go-ahead from his doctors today to check out of hospital Saturday and fly to his Texas ranch to recuperate.

Bill D. Moyers, White House press secretary, said the surgeons who operated on Johnson two days ago "are very satisfied with the president's recuperative progress."

Index to Inside Pages

	Page
Supply Bill Finally Passes House	3
Douglas Sees Tie With Tories	17
Kierans Reform Highlights Grit Parley	19
West Gets Christmas Break	24
Free Trade Pact With United States Backed	28

Ask The Times	9	Entertainment	26, 27	Penny Saver	22
Births, Deaths	29	Finance	12, 13	Sports	14, 15
Classified	29	Forbes	38	TV, Radio	33
Comics	37	Island	6	Weather	2
Dear Abby	21	Mayse	9	Women	21, 22

O' course, th' big fight after gittin' Red China a United Nations seat will be gittin' Red China inta it.

★ ★ ★

Th' planes are down, th' boats are tied up—nothin's runnin' excep' time, an' it's runnin' out.

★ ★ ★

Th' Lib'rals are hopin' John will stay—so THEY kin.

TIMES TO CARRY SERIES ON ADVENTURE

Early Voyages His Inspiration

JOHN, PAT MANNING

Inspired by the early voyages of captains Cook and Vancouver, a Victorian has set out on a Centennial Cruise from England to the Inner Harbor.

John Manning and his wife Pat, sailing the 30-foot ship — Powindah — have embarked on a 12,000-mile cruise which will take them through Europe's inland waterways to the Mediterranean, across the Atlantic to the West Indies, through the Panama Canal to the Galapagos Islands, Tahiti, Bora-Bora, Honolulu and then to Victoria.

A former Times reporter, John is no stranger to those who enjoy adventure articles. He hitch-hiked around the world eight years ago and wrote a column about it for the Times.

Upon his return he gave a series of lectures sponsored by this newspaper, on his travels and experiences.

John and Pat will be sharing their year-long adventure with Times readers and, starting Saturday, will tell of the dreams and travels leading up to the Centennial Cruise.

'MAGIC FORMULA 'DOESN'T EXIST'

By VICTOR MACKIE
Times Ottawa Bureau

OTTAWA — External Affairs Minister Paul Martin told the Commons Thursday that his recent travels behind the Iron Curtain convinced him there is "no magic formula" for the ending of the war in Viet Nam.

He was also convinced that the two Communist powers in Poland and Russia seek a peaceful settlement of the Vietnamese war.

The Polish and Soviet governments, he found, are as anxious as the Canadians and Italians about the possible proliferation of nuclear weapons in the world. The U.S.S.R. government leaders had assured him they were anxious to arrive at a non-proliferation treaty.

The minister reported to the Commons on his tour which took him to Poland and into Russia with a two-day stopover in Rome on his way back to Canada. He was abroad 12 days and flew 12,200 miles.

DETAILED TALKS

Mr. Martin said the talks he had with the Polish and Russian governments on Viet Nam were more detailed than on any other subject raised during their meetings. Ending hostilities in Viet Nam was of as much interest to the Communist government leaders as it is to Canada, he said.

But he put forward Canadian views in detail and on the basis of Canada's intimate knowledge of the United States and its policies and because of Canada's friendship for the U.S. He was able to explain why "certain over-simplified suggestions which have been put forward from time to time for ending the war were not the most realistic way of moving towards a settlement." He believed he had made this clear despite the views a country might hold on the merits of the arguments.

He said he referrred to the proposal for a unilateral decision to stop the bombing of North Viet Nam unconditionally and for good, without any indication as to what the other side might do in return to start towards de-escalation of the conflict or toward negotiations.

He said he put forward in "considerable detail" to the Soviet and Polish leaders Canadian views on the possible future rule of the Viet Nam commission and certain suggestions as to steps which might be taken to lead away from a military to a political settlement. Canada's views were listened to "most carefully."

Postmen Criticize Lack of CLC Help

MONTREAL(CP)—Postal workers in Montreal threatened to switch union affiliation Thursday night because of what they described as the lack of support from the central union body during the recent postal contract negotiations.

"We really got a bum deal and the Canadian Labour Congress was not there to help us," Marcel Perreault, a vice-president of the Montreal branch of the Canadian Union of Postal Workers, told more than 2,000 members.

The members openly expressed dissatisfaction at their national negotiating committee and in the new contract which averted a proposed strike.

At the same meeting William Houle, president of the 2,300-member Montreal branch, called for the amalgamation of the two postal unions in the country into one to build "a stronger common front in future negotiations with the government."

He too voiced anger about the postal wage settlement but he advised against any "spontaneous strike."

Meanwhile Vancouver postal workers overwhelmingly endorsed the action of the national leaders in signing the contract. Leaders of the two postal union branches urged the 1,300 Vancouver members to forget any dissatisfaction with the nationally-negotiated agreement.

A statement that Regina letter carriers were unhappy with the settlement was criticized Thursday by T. R. Walker, persident of the Regina local of the letter carriers union.

Fred Budinski, former national vice-president of the union, said the executive had sold the members "down the river," but Mr. Walker said that opinion did not represent the general feeling of letter carriers in Regina.

City Considers Expropriation For Carpark Site

Victoria city council will consider expropriating land on Johnson Street to clear the way for another downtown parking building.

The decision was made Thursday by the city's finance committee after members were informed that negotiations to purchase the property are not going well.

A fourth city-owned parking building has been on the books for some time.

WITHIN SOCRED CAUCUS

Power Balance at Stake In Cariboo Byelection

By JOHN MIKA
Times Legislative Reporter

Premier Bennett has more compelling reasons than the obvious ones for being anxious to see Attorney-General Robert Bonner keep the Cariboo seat among the government benches.

Mika

The byelection will decide more than one seat. It will determine the balance of power within the Socred caucus and even the internal equilibrium of the cabinet.

A defeat will have major consequences on government policy thorughout the life of the 28th legislature and even could—stretched to the utmost possibility—threaten Mr. Bennett with a forced phase-out perhaps less messy but just as telling as the one undergone this week by John Diefenbaker.

It was a poignant coincidence that the premier beamed a direct appeal to the rural Cariboo voters from the Socred convention platform in downtown Vancouver some days ago. It revealed the fundamental principle of Mr. Bennett's power in such simple geo-political terms that most persons did not even notice its significance.

Grit Machine

First, the premier claimed a Liberal machine defeated Mr. Bonner in Vancouver on the parochial grounds that he favored the interior over his own city.

Then, shouting into the microphones to stress his words, he wondered "if they are going to use that argument in the Cariboo?

"Because he did not go along with a narrow Vancouver point of view, but had the broad provincial view, I give thanks today that he's going to represent an interior riding."

That is precisely the message that brought him to power in 1952 when the Socreds barely defeated the old-line parties which finally had undermined themselves with the rural riding majority after years of following the traditional rule of B.C. politics.

Tht rule was: the rural ridings are so diverse in geography and needs that you can play one off against the other but never ignore Vancouver because it is a close-knit community with a solid block of seats foresightedly sent to the government side.

Mr. Bennett, a maverick who was distrusted and detested by the Vancouver power elite, realized that every government seat won in Vancouver was a hostage to that city from the administration—unless it could be easily balanced by government strength in the hinterland.

The cardinal factor in each of his election campaigns since then has been the effort to offset Vancouver's importance to his majority—using rural antipathy as his slingshot against this Goliath.

Sometimes he's been successful and sometimes not and a relationship can be traced between this factor and the premier's attitude to that city, which has run the gamut now through fawning patronage to arrogant disdain.

Premier Bennett came close to paying the price last September for his past three years' arrogance toward Vancouver when the Socreds only took six out of the 12 city seats in the redistributed House.

That returned some leverage to the Vancouverites within his own party because in the next session he would lose majority control of the House without them. They could make it a 28-27 vote against the government, an uncomfortable situation but not hopeless because surely he could buy the loyalty of at least one.

Power Block

But, if Mr. Bonner loses Nov. 28, then one of those precious "country counters" goes and the government's contingent of Vancouver MLAs becomes a resurgent power block, holding the alternatives of a 33-22 win or 26-29 defeat over Mr. Bennett's head in the legislature.

Worse still, one of the remaining Vancouver ministers is close to becoming heir apparent. He is Education Minister Leslie Peterson, whose star has risen rapidly in the past year.

He not only has taken over as the cabinet spokesman in Vancouver (and therefore distributor of government favors there) but is next in line for the attorney-general's post — one of the traditional springboards to power in B.C.'s political history.

If Mr. Bonner is defeated, the Vancouver Socreds' bargaining power automatically increases and Mr. Peterson's ability to exert tremendous pressure within the cabinet does so too.

Would he, with perhaps a premiership to lose, be content to let the premier ignore his Vancouver constituents again?

Or would he use his newfound pressure to squeeze Mr. Bennett into line or — and this is the ultimate stretch of logic — squeeze him out as the real power behind the cabinet?

(It would be less messy than the Diefenbacle only because it would be done behind closed caucus doors and not on a convention floor.)

Only Questions

But these are only questions, not inevitable developments, and it may be that the premier's surprise decision — announced ever as he made his appeal for a Cariboo victory — to elevate all three women Socreds to the cabinet is a hedge to box Mr. Peterson in.

As ministers without portfolio, they could be fired instantly without difficulty so their loyalty to the premier would be certain in any hidden power struggle.

At the same time, they could dilute Mr. Peterson's relative influence in the executive council and — perhaps most important — one of them is his own running mate. Mrs. Grace McCarthy, who is popular and brilliant in her own right, could keep Mr. Peterson in check within his own constituency organization.

Anyway, it's a fascinating theory and it would explain the mystery that dumbfounded even insiders at the Socred convention — why did he decide to appoint all three women members to the cabinet without a department among them to keep them busy?

Peace Steps Outlined

MANILA (CP) — A South Vietnamese Buddhist leader, Thich Nhat Hanh, said in an interview published today an end to the bombing of Viet Nam and withdrawal of U.S. troops "to a positoin of self-defence" were necessary steps before a stabilized government could be formed in South Viet Nam.

General Resigns

VIENTIANE (Reuters)—Gen. Kong Le has resigned as commander of the 8,000-man neutralist army in Laos, Premier Prince Souvanna Phouma announced today.

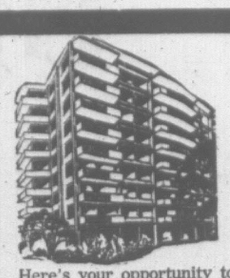

THE PICK OF VICTORIA'S
PENTHOUSES
Available Shortly in the
RUDYARD KIPLING
1420 Beach Drive

Here's your opportunity to enjoy all the advantages of truly spacious luxury living. Over 1,800 sq. ft. Featuring three bedrooms, two bathrooms and raised fireplace. Large sundeck off master bedroom and living room. Added to the magnificent view is the convenience of nearby shops, golf, marina and restaurant.

Superintendent, 386-3616
1057 Fort Street Montreal Trust 386-2111

LA MAISON BLANCHE
Lovely Living on the Crest of a Hill!
Burdett St. at Quadra . . . opposite Christ Church Cathedral . . . close to downtown and theatres. Lovely 1-bedroom suites from as low as $115 per month.
Call Resident Manager, Mr. George Young, at 382-3737 or call D.M.D. at 382-9282.

MACDONALD'S

Honeymoon Special
3-ROOM GROUP
PLUS FREE! USED TV SET
See this beautiful selection of top quality furniture today. You may purchase the entire group—living room, bedroom and kitchen suites—or purchase the suites separately.
COME IN TODAY. FREE STORAGE!
FREE TV With Any 3-Room Group!
Win A Free New Fleetwood Color TV
Bowl at Capital City Bowladrome
And Bring Your Slip In To MacDonald's Furniture!
★ NO DOWN PAYMENT ★
VERY EASY TERMS
MACDONALD'S—752 FORT ST. EV 3-1171
TOP QUALITY FURNITURE AT SUBSTANTIAL SAVINGS

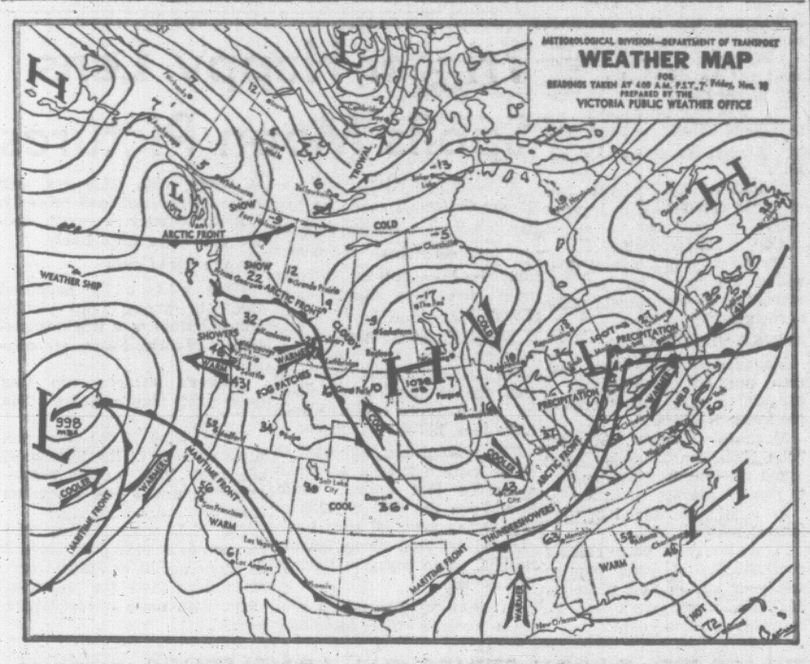

WEEKEND WEATHER PICTURE ACROSS CANADA

SYNOPSIS — Cold Arctic air still dominates the central and northern regions of the province while mild Pacific air continues to flow up the coast and into the southern Interior. The major low-pressure area which has governed the weather over the past few days now lies west of the Oregon coast and will remain stationary in this area. As a result cloud and showers will occur along the coast and snowflurries in the central and northern Interior.

DOMINION PUBLIC WEATHER OFFICE
9 A.M. FORECASTS
Valid Until Midnight Saturday

Victoria: Cloudy with a few showers Saturday. Little change in temperature. Winds light occasionally east 15. Low tonight and high Saturday, 43 and 50.

Vancouver - Georgia Strait: Cloudy with a few showers Saturday. Little change in temperature. Winds light. Low tonight and high Saturday at Vancouver and Nanaimo, 42 and 50.

West Coast: Cloudy with a few showers Saturday. Little change in temperature. Winds southeast 20 occasionally light overnight. Low tonight and high Saturday at Estevan Point, 45 and 55.

TEMPERATURES

	Min.	Max.	Prcp.
Yesterday			
Victoria	45	51	trace
Normal	41	48	--
One Year Ago			
Victoria	45	50	trace
Across the Continent			
St. John's	24	30	trace
Halifax	35	47	.18
Montreal	28	33	.18
Ottawa	30	34	.20
Toronto	47	54	.04
Port Arthur	18	26	.16
Winnipeg	0	19	.19
Regina	—13	13	trace
Saskatoon	—12	10	--
Medicine Hat	—11	10	--
Lethbridge	— 3	11	--
Calgary	2	8	--
Edmonton	2	10	--
Kamloops	31	37	--
Penticton	35	45	trace
Vancouuver	45	49	trace
Nanaimo	41	48	.04
Kimberley	25	30	--
New Westminster	45	49	.10
Prince Rupert	26	44	--
Prince George	21	22	--
Fort St. John	2	11	--
Whitehorse	— 2	2	.03
Seattle	46	53	.10
Portland	43	54	.10
Chicago	37	66	--
San Francisco	51	66	--
Los Angeles	57	71	--
New York	53	62	.13

World temperatures (based on observations taken at midnight PST): London 43, Paris 41, Rome 37, Berlin 32, Stockholm 34, Madrid 32, Tokyo 63.

U.S. weather (temperatures for Thursday): Anchorage 26, 4; Las Vegas 75, 47; Phoenix 78, 44; Washington 66, 45; Miami 76, 72.

CITY'S WEATHER RECORD

Sunshine, Nov.	56.2 hrs.
Last Nov.	33.2 hrs.
Normal (30 years)	48.3 hrs.
Sunshine, 1966	2,033.2 hrs.
Last year	2,168.3 hrs.
Normal (30 years)	2,108.1 hrs.
Precipitation, Nov.	1.10 ins.
Last Nov.	2.50 ins.
Normal (30 years)	2.25 ins.
Precipitation, 1966	17.14 ins.
Last year	18.81 ins.
Normal (30 years)	20.65 ins.

Sunrise, Sunset Saturday
Sunrise...7:28 Sunset...16:30

TIDES AT VICTORIA

	Time	Ht.	Time	Ht.	Time	Ht.	Time	Ht.
	H. M.	Ft.	H. M.	Ft.	H. M.	Ft.	H. M.	Ft.
18	00.47	1.9	10.52	8.8	----------		----------	
19	01.43	2.6	11.25	8.6	----------		----------	
20	02.34	3.3	11.43	8.5	----------		----------	
21	03.25	4.0	11.36	8.4	----------		----------	
22	04.12	4.7	11.43	8.4	19.19	5.3	23.43	5.9
23	04.56	5.5	11.53	8.4	19.17	4.5	----------	
24	03.38	6.2	05.40	6.1	12.07	8.6	19.34	3.7
25	04.42	6.9	06.22	6.8	12.19	8.7	19.56	2.9

TIDES AT FULFORD HARBOUR

	Time	Ht.	Time	Ht.	Time	Ht.	Time	Ht.
	H. M.	Ft.	H. M.	Ft.	H. M.	Ft.	H. M.	Ft.
18	02.10	2.5	10.58	11.6	----------		----------	
19	03.05	3.4	11.46	11.4	----------		----------	
20	03.59	4.3	12.25	11.2	19.33	7.2	22.30	7.4
21	04.58	5.1	12.54	11.0	20.09	6.4	----------	
22	00.39	7.5	05.59	6.0	13.20	10.9	20.29	5.7
23	02.23	8.0	06.57	6.8	13.34	10.7	20.50	4.9
24	03.34	8.7	07.51	7.6	13.50	10.6	21.08	4.0
25	04.28	9.6	08.41	8.4	14.02	10.5	21.29	3.3

'NATO Stops Invasion By Soviet'

PARIS (Reuters) — Canadian parliamentarian Jean-Eudes Dube, unanimous choice as next president of the 15-country NATO parliamentarians conference, said today that if the Atlantic Alliance broke up, a military invasion by the Soviet Union would quickly follow.

Dube, Liberal MP for Restigouche - Madawaska, New Brunswick, said a Soviet threat still exists.

"It is no longer really military but takes the form of a relentless policy and a diplomatic fight backed up by the presence of a huge military force . . . ," he told a French luncheon club.

"It should be added that if the Atlantic Alliance were to break up, a military invasion would not be slow in following the diplomatic fight."

OFFICIAL SHOT FOR ACCIDENT

SEOUL (AP)—A North Korean stationmaster was executed by firing squad after 300 persons died in the country's worst-ever railway disaster, said reports reaching here today.

The disaster happened inside a tunnel on the electrified northeastern Korean railway line when a speeding train hit a high-voltage power cable.

The rail crash happened last March, but was only revealed when a North Korean railway worker defected recently, newspapers here said.

Cyclos
SALES AND SERVICE
FREE HEATING ESTIMATES
We sell, install and service oil burners, furnaces, hot water heating systems, electric stoves and hot water heaters.
We recommend Lincoln, Enterprise and BA Sentinel oil furnaces.
Reliable oil burner service under BA Home Heating Plan.
Financing up to 10 years with BA Oil Co.
For Information or Service
PHONE 479-1151
Day or Night

B.C. AIR LINES Announces
TEMPORARY AIR SERVICES
between
VANCOUVER
and
VICTORIA . . .
six flights daily . . . $8.00 each way

LEAVE VANCOUVER B.C. Air Lines Terminal		LEAVE VICTORIA Victoria Air Terminal	
8:15 a.m.	1:15 p.m.	9:00 a.m.	2:00 p.m.
10:00 a.m.	3:15 p.m.	10:45 a.m.	5:00 p.m.
11:30 a.m.	5:45 p.m.	12:15 p.m.	6:30 p.m.

For Scheduled Passenger Service and Air Freight Shipments Phone:
In Vancouver 278-8466 In Victoria 656-1108
B.C. AIR LINES LIMITED
VANCOUVER AIRPORT
bca

SENATE ALSO GIVES NOD

Battered Supply Bill Finally Passes House

By MICHAEL GILLAN

OTTAWA (CP) — Unlucky number 13 brought good fortune to the Liberal government Thursday.

The opposition parties, midway through the 13th day of debate on a $372,000,000 interim money supply bill, halted debate and gave third and final reading to the measure.

The Senate quickly gave its approval and late in the evening the bill was given royal assent along with another measure setting up a livestock feed board to control movement of prairie feed grain to Eastern Canada and British Columbia.

Before the Commons gave consent to the interim supply bill, Revenue Minister Benson went part way to meet opposition demands for an investigation of Prime Minister Pearson's surprise discovery last week of enough money to head off a mounting crisis.

He said the Commons public accounts committee may study whether the wording of departmental estimates requires amendments to protect Parliament's rights to scrutinize government spending and, if it wants, starve a government out of office.

REJECTS DEMANDS

But he rejected demands that the committee study the legality of the manoeuvre on the grounds that this would involve questioning the ability of justice department legal officers who had given an opinion on the law.

The government would take full responsibility for the legal aspects of the transaction, he added.

Traditionally, an interim supply debate, because it can go on for weeks, permits an opposition to push a government to the wall.

But last week, with a civil service payroll deadline approaching, Mr. Pearson announced the discovery by computers of unspent money resting in various departments.

Although most opposition MPs think the action was probably legal, they have questioned its propriety, fearing it might erode the legislative body's power to bring an unruly government to heel.

Revenue Minister Benson has tabled all the documents relating to the transaction, but the opposition still wants to study whether the statutes should be altered.

All MPs Want Is Camp's Head To Heal Split

By KEN KELLY

OTTAWA (CP) — From the standpoint of a reported majority of Conservative MPs, an essential to reuniting the Progressive Conservative party seems to be Dalton Camp's head.

The prospects of them getting it are slim. Mr. Camp, re-elected president of the Progressive Conservative Association, left town without taking up the MPs' indirect hints to him that they were prepared to receive him and his resignation Thursday.

Meanwhile, Joel Aldred, acting with Progressive Conservative Leader Diefenbaker's knowledge, held two meetings with Mr. Camp designed to get him to appear before the MPs to try to work out a way of healing the sharp split in the party.

A spokesman for Mr. Diefenbaker said the Conservative leader had no advance knowledge of the meetings although he discussed them with Mr. Aldred after they were held.

The prominent Toronto broadcaster, a friend of both the national leader and the national president, said Mr. Camp told him he wants first to consult individual MPs before making up his mind whether to meet all Conservative MPs as a group.

STARTS MEETINGS

Mr. Aldred said he initiated the meetings because someone had to act quickly to heal the breach stemming from the association's annual meeting which voted for a leadership convention next year.

"The possible creation of other forces, which would be sectional at best, would not be in the national interest," Mr. Aldred said in apparent reference to the MPs remaining unreconciled to the president and association executive.

Gordon Churchill, veteran MP and former Diefenbaker cabinet minister, circulated a loyalty pledge among MPs and senators which, he said, was signed by more than 70, including some 60 MPs.

Mr. Churchill said the onus is on Mr. Camp "to take whatever steps he deems necessary to reunify the party he has been so active in destroying."

"If Mr. Camp requests a meeting with the elected members, at least 70 of them will request his immediate resignation."

He declined to say anything more, except that he hadn't spoken to Mr. Camp himself for more than 18 months.

PEACEMAKERS MARCH

A steady procession of Conservatives filed through the offices of various MPs Thursday seeking to heal the breach opened by Mr. Camp's re-election and the annual meeting's vote for a leadership convention.

Mr. Camp had said his first duty would be to try to see Mr. Diefenbaker, give the national leader whatever advice he might request and listen to whatever Mr. Diefenbaker had to say.

He declined to say whether he had approached Mr. Diefenbaker, although there were rumors that he had — and had been refused a meeting.

Meanwhile, George Chatterton, pro-Diefenbaker MP for Esquimalt-Saanich, repeated his allegation of Wednesday that 60 of the 67 British Columbia delegates-at-large to the Ottawa convention were named illegally.

He said in an interview that the constitution of the British Columbia Progressive Conservative Association requires that such delegates be apointed by the provincial executive.

He said that 60 delegates were personally named by Malcolm Wickson, a member of the executive from Vancouver. He said that Stuart Fleming, B.C. Conservative president, had nothing to do with the "packing" of the delegation.

New Fronts U.S. War Plan Says Pravda

MOSCOW (CP)—The United States is trying to create a number of new fronts in South Viet Nam, Pravda said today.

The Soviet Communist party newspaper's Hanoi correspondent said the new fronts included Kuti region, north of Saigon, Zone S, northwest of Saigon and the Kontum Plateau and around Pleiku.

Reporting that the Americans had suffered "very heavy" losses in these areas, the correspondent said:

"The sudden appearance of about 50,000 troops as reinforcements in Quang Chi province on the Viet Nam and Laos frontiers (without counting South Vietnamese auxiliaries) follows a new U.S. high command plan to extend the Indochinese war and form a powerful barrier cutting off the Viet Nam and Laos territories from the sea to the Mekong."

"JOHN McMASTER"
MEN'S SUITS
Made-to-Measure or Ready-to-Wear
1013 Fort St. 384-4712

Drink a whisky that's older and
WISER'S
Wiser's De Luxe, 10 years old:
Wiser's 101, 6 years old:
Wiser's Old, 5 years old:
Wiser's Special Blend, 4 years old.
This advertisement is not published or displayed by the Liquor Control Board or by the Government of British Columbia.

DIAMOND Gifts for a Sparkling CHRISTMAS!
Make it a "Diamond" Christmas . . .
Choose from our marvelous selection of fine quality stones.

Diamond Rings $50.00 to $2750.00
Diamond-Set Wedding Rings $35.00 to $225.00
Three-Stone Diamond Rings $150.00 to $575.00
Three-Stone Diamond and Emerald, Sapphire or Ruby Rings $150.00 to $1000.00
Diamond-Set Pendants and Earrings, from .. $37.50
See our selection of DIAMOND-SET WATCHES
DISTINCTIVE DIAMOND JEWELLERY PIECES
Brooches, Pins, Earrings, Watch Bracelets, Rings, Men's Diamond-Set Jewellery.
Other outstanding Gem-Set Jewellery includes fiery sapphires, rubies or emeralds set in white or yellow gold. Lovely to give . . . lovely to wear.
Terms as low as $5.00 Down—$5.00 a Month
Open Friday till 9 p.m.
F. W. Francis Ltd.
JEWELLERS
Kitty-Corner from the Bay
1684 DOUGLAS ST. Phone EV 4-7611

More Anniversary 55 Specials At Standard
DINING and DINETTE SUITES Beautiful Style and Variety

Lovely 8-piece Italian Provincial Suite in fruitwood-walnut, a most distinctive finish. Oval table 40x58 in., opens to 78 in. With six high-back chairs and a large 66 in. buffet. 8 Pieces (as illustrated at left) 585.00
Hutch with glass doors 139.00
6-Piece Suite, walnut arborite tops, with solid hardwood construction. Extension table, four chairs and buffet with cupboard and glass-fronted china cabinet. 6 Pieces 245.00
Family size Suite in polished walnut. Extension table 40x47x68 in., four attractive chairs and a 72 in. buffet, comprising 6 deep drawers and china cabinet with sliding glass doors. 6 Pieces 299.00
Contemporary Modern Suite with extra large table, 38x60 in., opens to 90 in. Four distinctive chairs and a large buffet with four drawers and two spacious cupboards. 6-piece suite 349.00
Just Arrived!
A beautiful, finely crafted Dining Room Suite by Andrew Malcolm. In a beautiful combination of blended walnut and solid cherry. Fully dustproof, dovetail drawers with centre drawer glides. Drawer interiors finished and hand rubbed. Foam rubber box style seats, webbed construction, glass shelves in hutch. In hand-padded glazed walnut finish. Buffet, 80x20x32 in. Hutch, 78x15x49 in. Table, 45x66 in., extends to 106 in. 4 chairs and 2 arm chairs. 9-Pce. Set 2975.00

Open Stock Traditional Mahogany Suite
Rich warmth and formal elegance of the 18th Cent., carefully selected mahogany protected by "Guardsman" hand-polished lacquer. Choose the pieces to suit your need.
Round Extension Table, 42 in., opens to 78 in. 170.00
Duncan Phyfe Pedestal Table, 42x66x102 in. 205.00
Serving Chest, 4 drawers, 37 in. wide 160.00
63-inch Buffet 220.00
Dining Chairs, each 35.00
China Cabinet 285.00
Large Breakfast 475.00
Corner Cabinet, curved front 270.00
Danish Oiled Walnut Suite as Illustrated Above
In heat and stain-resistant finish . . . quality constructifon, fine quality walnut. Open stock, too—so you can choose the pieces you need. Classical modern design, dovetailed construction, new washable drawer finish.
Oval Table, 42x58 in., opens to 70 in. 169.00
Oblong Table, 40x58 in., opens to 76 in. 169.00
58 in. Buffet 155.00
66½ in. Master Buffet 179.00
Standard Side Chairs, each 29.50
Standard Arm Chairs, each 39.95
High-Back Side Chairs, each 39.95
High-Back Arm Chairs, each 49.00
Hutch, 36 in. with sliding glass doors 99.00
China Cabinet Top, sliding glass doors, 34 in. 105.00
54 in. China Cabinet Top, sliding glass doors 179.00
Mezzanine Floor

Gift Ideas from 20 Countries!
IMPORT SHOP
New Items for Everyone on Your List
TEAK TRAYS
Ideal for mailing, light in weight, strong, stain resistant. Choice of sizes:
9 x 7 in. 2.95
11 x 8 in. 3.50
14 x 11 in. 4.95
21 x 16 in. 9.95
23 x 17 in. 11.95
NYLON
Black nylon trays from Gozzini of Italy.
Rectangular Trays—
11 x 19 in. 10.50
14 x 22 in. 13.95
Oval Trays—
12 x 16 in. 7.95
15 x 20 in. 11.95
Swedish "Signatur" Acrylic Serving Trays in red or black, 13x18 inches 5.95
STEMWARE
25 patterns to choose from, liqueur glasses, sherry, wine, claret glasses, goblets and brandy snifters, all at reasonable prices.
PORCELAIN ENAMELWARE
A new concept in Oven-to-Table Service . . . Copco & Le Creuset, porcelain enamel and cast iron cookware. Modern elegance and color with old-fashioned flavors, gained by cooking in cast iron. Casseroles, skillets, pans, warmers, French ovens and saucepans in a choice of interesting colors. Choose these outstanding gift values now.
MOBILES
Fascinating collection from Christian Flensted of Denmark.
Ducks 2.00
Angels 2.50
Circus 2.75
Seahorse 3.00
School of Fish 4.50
Viking Ships, from 6.50
And many, many others.
GLASSWARE
International award-winning glassware in colors, clear or smoke. From Scandinavia and Germany.
Liqueur Decanters, from 6.95
Wine Decanters, from 7.95
Footed Fruit Bowl 6.50
Cake Platters, from 9.95
Pitchers, 4 oz. to 76 oz., from 2.50
Cocktail Shakers, ... 11.00
ASH TRAYS
Triangular glass from Notso, Finland, in turquoise, amber or smoke. Each ..... 75¢
Handmade Japanese Mashiko ceramic ash-trays 1.50
Norwegian individually pressed glass with motifs in bottom. Gift boxed 1.25
Maxwell U-Name-It ash trays, from 2.50
"The People Lovers," colorful and gay, from the U.S.A., only 6.25
Vohann's famous original "hooded" ash trays in gorgeous colors, each 2.95

SPEED QUEEN SPECIALS

Greatest Value . . . Finest Models in Automatic WASHERS-DRYERS
Choose famous Speed Queen . . . everything in modern style, dependability with outstanding warranties
Speed Queen Automatic WASHER
Why not enjoy all the features of today's best automatic washer? Trouble-free, outstanding warranties, beautiful looks, and the best buy of all at Standard.
★ 10-Year Transmission Warranty
★ Fluid Drive ★ 12-lb. Capacity
★ 2-Year Parts and Service Warranty
$329
With Trade-In
No Down Payment, 18.50 per Month
Speed Queen DRYER
Big and beautiful, bringing you more dependable drying in a model to match your Speed Queen Washer.
★ 2-Year Guarantee
★ Permacote Steel Drum
★ Giant Lint Screen
★ 3-Cycle Timer
219.00
No Down Payment, 12.00 per Month
BLANKETS
The 'Warmest' Gift
King size blankets of fine virgin wool by Ayers. Full 108 by 112 in. Satin bound, in ivory white, tea rose, sky blue, lilac, nosegay green or coral flame. Each 49.50
Beautiful Rainbow Check Blankets in 3 attractive color blends. 72x90 in. Each 19.95
New Fibre-woven Blankets in king size. The blanket that does MORE for you. 100% virgin Acrilan Acrylic, it's warmer, loftier, stronger. It shrinks less and lasts longer. In rose, blue, yellow gold, sand, beige, coral red or green. 100% nylon binding, 108x90 in. Each 29.50
All New . . . From
BARGAIN BASEMENT
Walnut top Hope Chest 34.50
3-Pce. Kindergarten Set, natural finish 12.95 and 19.95
Ceramic Ash Tray, large gift size, multi-colored 5.95
Bedroom Suite, triple dresser, chiffonier and bookcase bed 169.50
5-Pce. Bronzetone Dinette Suite 49.98
Bronzetone Chairs, ea. 5.50
3-Pce. Colonial Davenport Suite, maple arms 169.50
Wool Axminster Rug, 9 ft. by 10 ft. 6 ..... 69.50
BARGAIN BASEMENT, Downstairs in Scollard Bldg., View at Douglas
Standard FURNITURE DENNYS OF VICTORIA
737 Yates St. EV 2-5111
Surrounded by Free Parking

Victoria Daily Times

Established 1884

Published every afternoon except Sunday by the Times Publishers Limited, 2631 Douglas Street, Victoria, B.C. Authorized as second class mail by the Post Office Department, Ottawa, and for payment of postage in cash. The Canadian Press is exclusively entitled to reprint the local news published herein.

BRIAN TOBIN, Editor | W. ARTHUR IRWIN, Publisher | LESLIE FOX, Managing Editor

FRIDAY, NOVEMBER 18, 1966

Getting the Word

MR. DIEFENBAKER EMERGES from the Progressive Conservative anhual meeting still leader—but leader of only half the Tory party. As such he is reduced to an impotent role in Canadian politics, and for the time being the Conservative Party is too. A Canadian voter asked to vote for the Tory party in an election today would have to ask: which Tory party?

There is every indication, of course, that the aging leader still commands a very sincere and emotional support from many members of the organization. But the strength of this support is now a measure of the weakness of the party as a whole, for the revolt of the young guard against the old has gone too far under Mr. Dalton Camp's leadership to permit any retreat. The split is complete.

The Conservative organization, as a national entity, is committed to a review of the leadership within a year, and despite expressions of regard and gratitude for the present leader there can be no other interpretation of the events of the past few days than that Mr. Diefenbaker has in effect been given a choice of resigning or shortly being voted out.

Perhaps the most prevalent feeling among Canadians at large in viewing the present situation is one of pity—and no sadder or less welcome attitude toward the 71-year-old leader could be imagined. To a man who lives, and has lived, for power and adulation, pity must be the cruellest arrow with which outrageous fortune could wound him.

The man whose political life was for so many long years endured in opposition, who grasped the supreme office of his country for a brief period only to lose it amid criticism — and perhaps the bitter inner knowledge of personal failure to rise to the occasion, has now been passed by. He, like his era, is being overtaken by a new generation of politicians and voters. The winds of change are brutal and chill, and they are blowing in only one direction.

For a while the grey head will toss, the orotund speech will flow the lip-curling sarcasm and the platform sentimentality will pour out. But the old magic will be gone, the fire will only flicker, the audience will be embarrassed or resentful, as its loyalties determine. One hopes that he will go voluntarily, for the good of both his party and the country; that he will go with dignity and honor, as befits his position and his life. But that he will go.

Reeve Bryant's Proposals

THE DOUBLE - BARRELLED suggestion by Esquimalt's Reeve Bryant asks that Greater Victoria Water Board be brought under regional board jurisdiction and that Esquimalt acquire the right to buy water at wholesale and retail it by means of the distribution system Esquimalt would repurchase from the city. It raises two immediate questions.

On the first point, Mr. Ron Upward, chief water commissioner, asks why a board already regional in composition, which has served its customers well for four decades should be replaced by another of similar regional character.

City Manager Dennis Young points out that if Esquimalt repurchased the distribution system within its boundaries, the cost would have to be met by raising the water rates to Esquimalt consumers, and the latter would have to pay the higher rates "for twenty years or more." This might prove to be too heavy a burden.

The suggestion that the newly constituted regional authority should take over the functions of the existing water board has some attractions. It would provide a somewhat broader base for its operations, and the latter ultimately will have to include the territories lying adjacent to the Greater Victoria municipalities. And the new function would add strength to the concept of the regional authority, until now concerned with relatively minor tasks such as acquiring parklands and studying sewer problems.

On the other hand, the water commission has operated excellently over the past years, both in providing for immediate needs and in planning for the future. Unquestioned benefits would have to be proved in order to warrant a change.

Reeve Bryant has a case for control by his municipality of the retail distribution of its water, but he will have to satisfy himself that potential earnings from retail sales would justify the higher charges automatically required to finance the purchase. If the price were low enough, Esquimalt could buy itself a useful revenue source. If the price were high, Esquimalt would have to consider the usefulness of an acquisition which, while it might yield funds to the municipal coffer, could do so only by making Esquimalt residents pay substantially more than they are required to pay now.

Back to the People

THE SOUTH VIET NAM CONstituent Assembly is not moving ahead very quickly with its task of drawing up a constitution for the country but the delay may prove to be useful in the long run. In addition to holding up the work while it attempts to force the Ky government to give up its near-veto power over the constitution, the assembly has also decided it needs to know more about how the people of South Viet Nam feel about the future of their country.

There is growing support in the assembly for a proposal by Mr. Dinh Thanh Chau, the young lawyer who heads the drafting committee, that at least a month be spent in studying "the true condition of Viet Nam." He believes that "we must understand the needs of the country before we can draw up an appropriate constitution." Dr. Dang Van Sung, an influential Saigon publisher and assembly member, has added that if the assembly begins to debate the war and the economy it will attract more public attention and interest to its task.

How the ruling junta will react to the situation is an interesting question. Many observers believe that Marshal Ky and his fellow government members would be happier if the assembly merely drafted a nice "model" constitution and let it go at that. The assembly could then be dissolved and the implementation of the constitution left to the government's discretion. In fact that was the brief which was handed to the assembly in the first place.

If the assembly does get around to a searching debate on the whole Viet Nam situation it would be embarrassing for the Ky regime to halt it, since it is a "blue ribbon" assembly elected from government-screened lists of candidates. But at the same time it might be even more embarrassing to the regime to allow the assembly to make too searching an examination of what the Viet Nam people really want.

Survivor

FROM OTTAWA — By MAURICE WESTERN

That's Where the Money Came From

BY courtesy of Mr. Benson, president of the treasury board, we have now seen the parliamentary equivalent of the Indian rope trick. At one moment the government was caught in a financial crisis, partly of its own making; in the event, it had miraculously escaped before the eyes of unbelieving observers. The immediate consequences are obvious. The civil servants can pay their bills; Parliament can move ahead with other business and the spectre of a winter election has vanished with Mr. Benson's rope. There is no longer any point in tedious and repetitive speeches by Opposition members desperately seeking to deny supply.

Western

But the less obvious consequences are not so welcome. They could have been avoided if the government had been willing to consider the various compromise proposals put forward earlier, some by Conservatives and some by the NDP.

Difficulty Misunderstood

The nature of the government's difficulty has perhaps been widely misunderstood. It was not a case of any general shortage of money. For about half the departments, a full year's supply had already been granted and for these there was no problem whatever. But in respect to the others, the ministers did not have sufficient funds authorized by Parliament for the various purposes.

In this situation the opposition attempted to use the power of the purse to force the government to agree that Mr. Hellyer's unification should go to the defence committee for study before the House was asked to approve the principle on second reading.

This was within the rules but Mr. Benson, drawing a distinction between supply votes and interim supply, claims that it was an abuse. He concedes that the Liberals in 1962-63 also waged a prolonged struggle on interim supply but feels that it was a wrong procedure on which he looks back unhappily.

One of the difficulties with this argument is that Mr. Pearson will have none of it. He said on Thursday night: "We all recognize that the denial of supply by a majority or, if they can arrange it, by a minority of the House to a government is an established means in our parliamentary history by which the House can assure that ministries remain responsible to the House. I have no complaint about that."

Matters of Judgment

The prime minister further recognized the constitutional propriety of using interim supply for such a purpose although he said that this was a sanction to be used only in an emergency situation or when the government was taking a clearly unconstitutional course. But, of course, these are matters of judgment on which it is not to be expected that governments and oppositions will agree. Basically Mr. Pearson does not challenge the right of the Conservatives to attempt this method of securing redress of their grievance; he simply says that their analysis is wrong.

What precisely has Mr. Benson done? First, he has checked carefully to ascertain how much is left in each vote. Here there is room for misunderstanding. It is often said that a government is seeking, say, one month's or three month's supply. This does not mean that Parliament authorizes payments for any specific month or quarter. The actual vote is a fraction (such as one, two or three twelfths) of the total year's estimate. Now that our budgets run to $8 billion, this is a rough calculation and it may often happen that the government ends up with a few millions in hand.

Unfortunately for ministers, some unexpended votes lapse and, in any event, a government cannot take sums authorized for agriculture and use them to meet public works bills. Mr. Benson, therefore, with the aid of his computers, has itemized his various shortfalls and met them by borrowing $2,160,000 from finance vote 15 (contingencies).

Th minister has cleared this with his lawyers and it will be interesting to see whether their advice conforms with the ultimate verdict of the auditor-general. Parliament naturally provides for contingencies but one wonders if it ever contemplated a contingency involving an across-the-board temporary loan to a dozen departments and various agencies facing shortages because of the inaction of Parliament. There is something about this procedure which is reminiscent of the Conservative use of rebates allegedly permitted by the Financial Administration Act, at the time of the austerity crisis. This was subjected to very scathing and proper criticism by Liberals now on the treasury benches.

New Weapon

If the government can get out of one scrape in this fashion, it can do the same thing, presumably, in future difficulties. Indeed, it would appear that the Opposition has now lost the sanction of interim supply. Those political scientists who have warned that, in the age of big government, the legislature is steadily losing its control over the executive have perhaps given inadequate attention to the significance of the computer. This is a weapon of government. Only the president of the treasury board can know, at any time, what the detailed situation is. Lacking computers and inside information, an opposition can never know whether the government is vulnerable or whether it suffers from a mere inconvenience; in which case it will doubtless allow the critics to use up their own limited time before escaping from their clutches by means of its Indian rope.

Extremely Clever

The government, in this case, has been extremely clever; perhaps a bit too clever. It is the beneficiary of new rules, which were worked out in long negotiations with an opposition naturally reluctant to relinquish its long-held rights. These rules are provisional. Before very long the government will have to approach the Opposition to secure agreement for their extension. But an Opposition which feels it has been tricked may be in no very co-operative mood. If the ultimate consequence is an even less workable parliament, the Liberals may be less elated than they are at present about last Thursday's miraculous deliverance.

Letters to the Editor

Mayor A. W. Toone

No longer will our chosen mayor
Preside at City Hall;
This quiet, conscientious man,
A proven loss to all!

This gentle man who found his place
Within our time and age;
Who saw himself for many years
Upon our civic stage.

Now sadness reigns and sympathy,
'Tis in the air and heart;
For one who served so very well.
Yea, played such useful part!

—A. L. GREIG,
1141 Fort St.

Ex Parte Injunctions

It was surprising to see members of the Inter-Church Committee on the Church and Industry publicizing their support of the current union campaign against ex parte injunctions in labor disputes.

Do these men realize that ex parte injunctions are only granted by the courts where the law is being violated, or at least where the court believes that such may be the case. In such circumstances the courts are entitled to issue a temporary restraining order without prior notice to the party breaking the law. This simply attempts to restore the status quo to the same conditions as prevailed before the unlawful act was committed.

To delay the temporary restraining order until the offending party can be brought into court would be simply to delay the right to protection from a wrongful act, and to deny a speedy remedy where damage is being suffered.

Ex parte injunctions are strictly temporary orders, issued for two days, or at the most four, after which both parties are entitled to be heard in court. They apply not only to labor disputes, but may apply to any situation where civil rights are being violated. The important point is that there must be a violation. Our trade union friends should remember that there will never be an injunction against picketing, if the picketing is legal and peaceful.—G. H. Wheaton.

What French Interests?

I wonder whether M. Marguin, the author of an article, "The French Are Not Behaving Like Spoiled Little Children," in your Saturday, 12th, edition could enlighten me as to how American policy on Viet Nam is opposed to French interests? What are these interests?—Pamela Jones, 1572 Richardson.

DENNIS THE MENACE

"HEY, DID YOU KNOW YOU GOT A LITTLE WIRE COMIN' OUTTA YOUR GLASSES AN' GOIN' IN YOUR EAR?"

Looking Back

From The Times of Nov. 18, 1906:

Port Townsend — The passenger steamer Dix, running between Seattle and Port Blakely was run down by the steam schooner Jeannie at 7:20 p.m. yesterday in mid-channel of the Sound.

The Dix was taking the usual week-end crowd back to the Sound.

Forty to fifty passengers were said to have drowned. If this is so, it is one of the worst marine disasters in local history.

The Dix apparently tried to cross the Jeannie's bows.

Canada On Two Chinas

By WILLIAM R. FRYE
From United Nations, N.Y.

A SERIOUS split is developing within the Western bloc, it has been earned here, over behind-the-scenes Canadian efforts to seat both Red China and Nationalist China in the UN. The United States, New Zealand, Australia and Japan have been pressing Canada to drop the scheme, qualified sources report. They fear its presentation could wash away the diplomatic dikes and permit Red China to replace the Nationalists.

Frye

Canada, however, fed up with years of stone-walling, is resolved to go ahead with the plan, informants say. They expect Canadian Foreign Minister Paul Martin to present it publicly on Monday.

The split divides the United States state department, according to UN sources, with United States delegate Arthur J. Goldberg taking Canada's side and pressing for a new initiative. Secretary of State Dean Rusk and Joseph J. Sisco, under-secretary for international organizations affairs, have, however, over-ruled Goldberg, insisting on a firm stand for one China (Formosa).

The flap involves disagreement over psychology, tactics and the probable result of a stand-pat position like the ones taken in previous years.

Canadian circles doubt that it is safe to stand pat. Although Red China is not likely to displace Formosa this year, they believe, it could happen.

"It depends on what information you feed into the computer," Canadian delegate George Ignatieff says.

Vote-Swapping Danger

Ignatieff declines to expand on this comment. Other sources say he means the vote-swapping process which invariably surrounds key UN disputes could get out of control in this case, leaving the United States without its confidently anticipated majority.

Some key African votes could be lost, for example, if the United States and Britain do not take what the Africans consider a sufficiently tough stand against the white-supremacy regime of Ian Smith in Rhodesia. Several Africans imply they will support Formosa only if Washington and London "come across" with a crackdown on Smith. The Anglo-American countermanoeuvre on this is to try to delay a Rhodesia showdown until after the China vote has been taken.

This is, however, a precarious kind of "security" for the Americans, Canadians are understood to be arguing. No one can prevent the Africans from stringing out the Chinese representation debate for longer than the Nov. 18-28 period budgeted for it.

Moreover, Canadians feel the right psychological moment for a two-China move is not when it is a last resort — that is, not when Formosa is about to be kicked out — but when, though support for Formosa is eroding, there is still a reasonably good chance to block her ouster.

It is at such a time, Canadians argue, that the advocates of two Chinas would have maximum bargaining power. Peking's champions would have to choose between half a loaf (two Chinas) and none (retention of Formosa).

The United States, Japan, Australia and New Zealand, disagree. They argue (a) that there is, and will continue to be, a safe majority this year to preserve Nationalist China's position, and hence there is no need to make use of a fall-back position; (b) that announcement of a willingness to compromise could produce defections among countries which might otherwise support the United States.

The American strategy depends heavily, it is pointed out, on winning a preliminary vote determining that Chinese representation is an "important question" requiring a two-thirds majority. Any display of weakness or indecision on the over-all issue could erode support on this preliminary vote, Washington fears.

Majority Issue

Moreover, some countries which consider two Chinas logical and desirable may fear they will be unable to round up a two-thirds majority on its behalf. They thus may not want the China question ruled "important" this year if there is to be a chance to vote on two Chinas.

Last year the vote on the preliminary issue was 56-49 for ruling it an "important" question. There were 11 abstentions. A shift of four "yes" votes to "no" would reverse the result.

The 1965 vote on seating Red China and ousting Nationalist China was a tie: 47-47, with 20 abstentions. It therefore lost.

If a simple majority were to be considered adequate to determine the result, a single defection would seat Peking. This is what Washington says it fears might happen as a result of the proposed Canadian initiative. But Ottawa believes the Chinese representation issue has been stuck on dead centre for much too long, and that stone-walling is the greater danger.

With Soviet-Chinese relations at an all-time low, there may never be a better chance of persuading Russia to acquiesce in permanent retention of Nationalist China, Canadians have been saying. The way to keep Formosa indefinitely is to seat both Chinas, they argue.

In recent years, Russia has gone through the motions of advocating Peking's admission, but has not displayed any enthusiasm. Martin came back this week from a visit to the Soviet Unio. and other European countries. Qualified sources say he planned to discuss two Chinas, among other things, with Soviet leaders.

(c) Copyright, 1966, William R. Frye

Japanese 'Bomb' Debate Starting

By RICHARD HALLORAN
The Washington Post

TOKYO — The rumblings of a debate among the Japanese over whether their country should acquire nuclear arms is slowly spreading from a small circle of intellectuals and politicians to various sectors of the public.

Last weekend, a group of Tokyo University students published the results of a survey they had taken and held an all-afternoon panel discussion on the issue. The results of both were inconclusive, but that the survey and discussion were undertaken at all are facts that illustrate the trend here.

Until two years ago, surveys and discussions of Japanese nuclear arms were unthinkable, so opposed to the idea were nearly all Japanese. To bring up the subject would have been like telling obscene jokes at a Sunday school picnic.

Since then, however, the Japanese have been groping their way toward a fuller consideration of their own nuclear capacity. In October, 1964, the Olympic Games set loose a surge of postwar national pride and confidence. This, in turn, led to the beginning of a re-examination of Japan's own defence, including the question of nuclear arms.

At the same time, the Communist Chinese detonated their first atomic device. The Chinese have since set off three more, each of which has given impetus to the discussion. The reconsideration most likely would have begun anyway, close observers of the problem here say, but the Chinese activity has spurred it on.

Young Organist

The students' survey confirmed that the great majority of Japanese young people are against Japan's having nuclear arms. But a surprising 10 per cent of the students who replied said they were in favor. This is considerably more than the maximum 5 per cent that a specialist in Japan's defence problem estimates.

Another survey published last year that received little notice here showed that perhaps 20 per cent of all Japanese would approve of their country acquiring nuclear arms.

Japan has the technology and economic base to build a nuclear tipped medium-range missile in 18 months to two years, according to several well-informed technical sources here.

But Kyoto Industrial university Prof. Kei Wakaizumi, perhaps the most thoughtful of Japan's students of defence questions, wrote in a recent article that it is "inconceivable" that Japan's national policy of not arming itself with nuclear weapons and not allowing them to be brought into Japan by the United States would change in the foreseeable future.

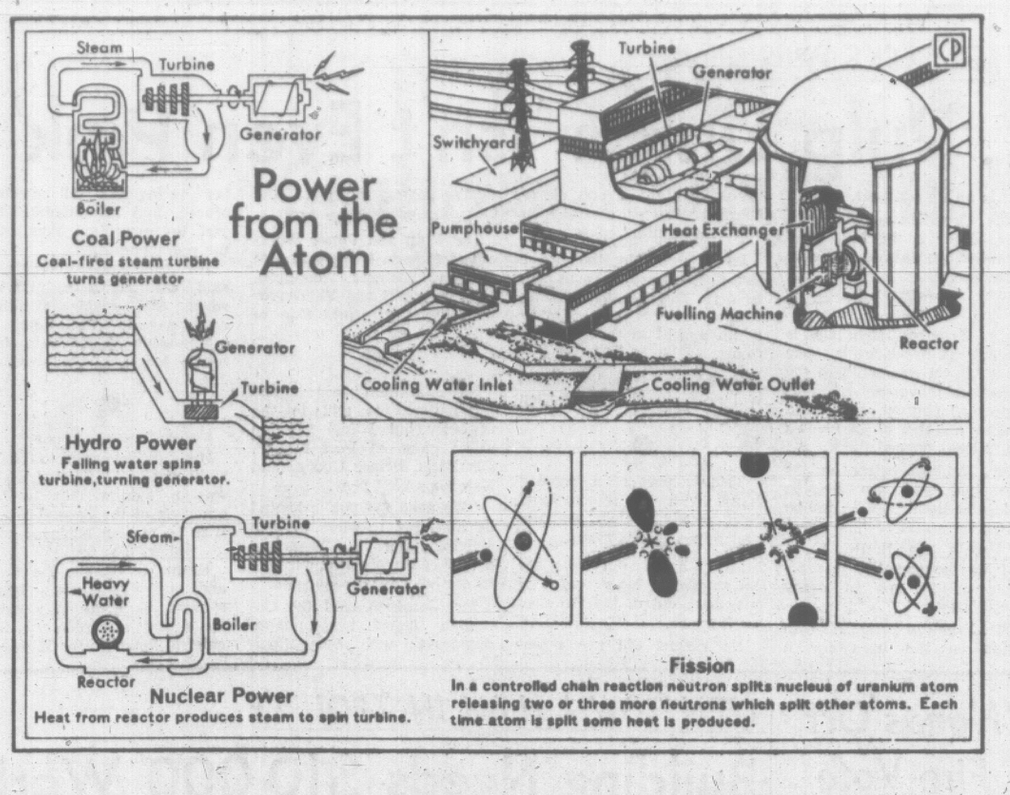

The main component of a nuclear power station is the reactor which produces the heat to make steam which turns the electricity-producing turbines. A coal-fired steam generating plant works the same way, except that the heat is produced by burning coal. In a hydro-electric plant, falling water turns the turbines. The nuclear power station pictured in the illustration is a simplified version of the Douglas Point, Ont., plant now under construction.

Chaplains 'Muzzled'

WASHINGTON — The military chaplaincy is a "muzzled ministry" in which "the desire for promotion often outweighs devotion to duty," says a former navy chaplain.

The charges are made in an article for the Christian Century, a religious weekly, by Rev. Norman MacFarlane, now a Baptist pastor in Springfield, Vt. The 37-year-old minister, who left the navy last June after six years of active duty, stated that:

Navy enlisted men are sometimes discouraged from attending church if it conflicts with their duties.

Although a stern moral code is preached to enlisted men, "flagrant sexual misconduct" among senior officers is overlooked.

Chaplains are frequently given a multitude of flunky chores "not even remotely related to the ministry."

The navy chaplain corps is administered by "a feckless hierarchy which is more political than religious."

The pastor said his attempts to curb adultery and other misconduct among high-ranking officers were given the official "cold shoulder."

(The Washington Post)

Canadian Nuclear Power Boom Is Starting to Pick Up Speed

By BOB MacKENZIE

OTTAWA — Just a little more than 20 years ago the world was startled by news of the development of the atomic bomb.

Today attention still is focussed on the military applications of nuclear power although nuclear energy has been harnessed in a number of ways for peaceful use.

Throughout the world development of nuclear power plants will depend to a great extent on natural resources available in individual regions.

In Canada, cheap supplies of other fuels — coal and gas — in the Maritimes and the West probably will restrict nuclear power development in the next decade to Ontario and Quebec. This situation could change suddenly if second-generation plants now on the drawing board can achieve major cost reductions.

But even the plants operating now can compete with other electric power sources and they have several advantages.

Use of uranium fuel eliminates the smoke problem of coal-burning plants or the fear of power shortages in drought years from hydro plants. Also, the plants can be built close to the region needing the power, eliminating costly transmission lines now required for some distant hydro installations.

A 20,000-kilowatt nuclear power plant near Rolphton, Ont., 110 miles northwest of Ottawa, went into operation in 1962.

Canada's first major nuclear power station — at Douglas Point on Lake Huron — will start producing power early next year — supplying 200,000 kilowatts from its $81,500,000 plant.

Power in 1971

In 1971, the giant, 1,000,000-kilowatt plant now under construction at Pickering, Ont., on Lake Ontario 20 miles east of Toronto, will start producing power dividends.

Quebec is committed to one station near Trois-Rivieres that will produce 250,000 kilowatts.

This project will use a different type of heat transfer process from the reactor to the steam turbines and no firm date has been set for operation. However, AECL officials are confident it will be in operation by 1974 at the latest.

The nuclear power boom in Canada is only starting but Britain's first nuclear plant opened in 1956 and France, the United States, Japan, Russia, India and Pakistan already have plants operating or under construction.

Canada's early entry into the nuclear energy field more than 21 years ago at Chalk River, Ont., placed the country among the leaders in nuclear technology and as a result opened the doors to lucrative export markets for nuclear power stations.

Canada already is building stations in India and Pakistan and is negotiating for another in Finland.

Need Uranium

Even if these countries do not purchase all their power plants from Canada, they may have to rely on Canadian uranium to produce the power. Britain recently signed a contract for between 8,000 and 11,500 tons of uranium oxide to be delivered during the 1970s, a sale worth more than $100,000,000.

France and Japan will need even larger amounts of uranium, as will Britain, as new nuclear reactors come into operation.

In the United States, private power companies have been rushing into the nuclear field. In the first nine months of 1966 private firms either started construction on or announced plans to construct enough nuclear power plants to provide 15,000,000 kilowatts. That's seven times the currently-installed nuclear generating capacity of the U.S., and enough power to serve 15,000,000 people.

Nuclear power plants are not really that much different from conventional hydro or fossil-fuel-fired coal or oil stations. The object of all three is to turn a giant turbine which provides the electric power.

In hydro installations, falling water is used to power the turbines; in fossil-fuel-stations the fuel is burned to provide heat, turning water into steam for the job. In a nuclear station, the nuclear reactor provides the heat to produce the steam.

Heavy water is expensive and in Canada has provided the basis for a new industry in Cape Breton. Two giant plants, one almost completed and another in the planning stages, will separate the one gallon of heavy water that occurs naturally in every 7,000 gallons of natural water.

Canadian scientists are gambling that future reductions in the cost of heavy water will provide cheaper power than other types of nuclear reactors, which use a specially-enriched form of uranium to create a greater number of neutrons to achieve the same result.

Scientists at AECL's new establishment at Whiteshell, Man., now are studying use of wax-like organic compounds that eventually may be used to transfer the heat from the reactor more efficiently — at greater temperatures and without absorbing as many neutrons as natural water will at Quebec.

Scientists and engineers also are trying to develop modified designs to lower the cost of smaller nuclear power plants to make them practical for use in isloated regions — Canada's North, in particular. They are making steady progress but still are a few years away from the dream of unlimited power to develop the Arctic.

Election Expense Committee Highly Critical of the BBG

By DOUGLAS FISHER and HARRY S. CROWE
(Mr. Crowe is associate professor of history at Atkinson College, York University. Mr. Fisher, a former NDP MP, lectures in Canadian government at Carleton University.)

An exceptionally good bonus in the recent report of the committee on election expenses is the 60-page study titled Political Broadcasting in Canada. Anyone interpreting this study has the choice of fixing on the difficulties of political broadcasting or quiet but devastating criticism of the Board of Broadcast Governors. We'll try to do both.

Fisher

The committee concluded that it was ". . . satisfied that the increasing use of broadcasting media constitutes the greatest contributing factor for rising costs of campaigning. The committee also accepts the view that these media operate in the public domain, and should be used for the public benefit . . . barring the imposition of controls, the cost to the parties of conducting national campaigns throught the broadcasting media, especially television, will continue to rise."

The committee made three major recommendations in the broadcasting field. The first is that a total of six hours prime time be allocated among the duly registered national parties on each network, on every network affiliate, and on each independent radio and TV station. The allocation would be worked out, as in the past, through negotiations between the CBC and the parties. Once the allocation formula is set it would apply to all networks and stations.

Crowe

The second recommendation on allocation provides for an appeal to the BBG by a party which feels it has been unfairly dealth with. The third recommendation recognizes that the broadcasters should not bear all the cost of election broadcasting, even if they are in the public domain. Therefore, as a condition of licence, the broadcasters shall be expected to provide half the time without compensation. For the other half they will bill the Registrar of Election and Political Finance.

A crucial aim of the committee is a four-week limit to campaigning. This shortening sustains their argument that no broadcasting, including spots or plugs by groups and organizations outside the parties (say, trade unions or friends of Paul Martin), should be permitted.

★ ★ ★

If these recommendations become law they should protect the listener and viewer from the boredom of repetition and over-exposure of politicians, take away any inordinate advantage a party with either immense funds or many pals in the broadcasting media may have, and put out an anchor against the steady drift towards huge spending on TV and radio. Those of us who have heard the political saturation of neighboring American radio and TV stations this past month know how far the waste, boredom, and expense can go.

Three other recommendations are less important but they will clear up touchy points, if enacted. These would: (a) allow political parties to appeal for funds over the air; (b) prohibit the use of U.S. TV and radio stations; and (c) provide that no municipal or provincial election would black out media use at any time during a federal campaign.

Now for the committee and the Board of Broadcast Governors. For reasons which hinge on both an anti-CBC bias of the press and private broadcasters and a deliberate colorlessness in its leadership and operations, the BBG has escaped much criticism although the inertia and low tension of the board as an administrative agency is a standing joke around Ottawa. The condition and abilities of the BBG are still important because the white paper on broadcasting indicates it shall still have a role. Further, it's milquetoast chairman Dr. Andrew Stewart, seems to have revoked his intention to retire and seems ready for further service.

An American economist has pointed out that administrative agencies and tribunals appointed by governments usually become tools of the enterprises in their field within a decade of their establishment. It seemed to happen with the BBG in about six months.

For example, the same report says, "on paper, the powers of the new board are similar to those of its predecessors . . . but relatively little of its extensive power is used."

Later it adds, "the attitude appears to be one not of actively distributing and assigning time as would be the case in Europe, but rather the more passive American Federal Communications Commission approach of attempting to provide equitable access and equitable opportunity . . ."

Later the document says, "it is clear the board has been given extensive powers to demand information concerning all aspects of a broadcaster's activities. Nevertheless, an examination of the extent to which the power is exercised and of the access to information, reveals glaring weaknesses. Little of the power is exercised with regard to political broadcasting . . . the public agency responsible for controlling Canada's mixed system is chary of providing such information which it apparently regards as a matter of privilege of little public concern."

★ ★ ★

Later it says, "the BBG thus finds itself attempting to regulate a creative and powerful force about which it gathers very little information."

Last week in Toronto Dr. Stewart, BBG chairman, let it be known the BBG was thinking of beginning a study of the multiple ownership of broadcasting stations and the inter-relationship with newspaper ownership. This interest may reflect a recognition that the Prime Minister and some of his political followers such as Hamilton MP, John Munro, have expressed a concern about the developing concentrations of ownership.

The committee had some apt quotes from the late Canadian scholar Harold Innis. "Technological advance in communication implies a narrowing of the range from which material is distributed and a widening of the range of reception . . . instability of public opinion which follows the introduction of new inventions in communication designed to reach large numbers of people is exploited by those in control of the inventions."

Fewer and fewer people or groupings are in control. But after the committee's opinions of the BBG who would take seriously a study supervised by Dr. Stewart?.

Psychologist Studies 'Projection' of Mind

By ROB WOOD

RALEIGH, N.C. — A North Carolina State University psychologist is convinced the minds of many individuals can leave their bodies and drift away, uninhibited by physical barriers or distance.

The phenomenon is called astral (out-of-body) projection. Dr. E. E. Bernard, who is doing research on the phenomenon, said it is "like lying on a sofa, getting up and seeing your body still lying on the couch."

The mind, he said in an interview, may remain in the same room or be projected thousands of miles. Separation of mind and body may last from a few seconds to a few hours.

"These experiences definitely are not hallucinations," he said.

Dr. Bernard, 36, said he had uncovered one case where an individual experienced astral projection while sitting at a desk. The mind was projected to a distant city the person had never visited, he said. After the experience, the individual described in detail a street, an office building and the persons he saw.

Dr. Bernard said he investigated and found the street, the building and the people.

Dr. Bernard said his research is not aimed at proving or disproving astral projection because "I am convinced it is a legitimate phenomenon. In fact, I have experienced astral projection."

His first step is to collect data from persons who claim to have experienced out-of-body projection. Dr. Bernard claims he has uncovered several cases of individuals who have experienced astral projection once or twice and others he called "old pros" who "can turn this on and off and control the destination of their minds."

'Afraid, Worried'

Those who experience out-of-body projection once or twice, Dr. Bernard said, "are afraid and worried."

"One individual thought death had called and this person was watching what he thought to be his own dead body. It was not.

"Many others are worried they are losing their minds and refuse to tell anyone in fear they will be committed."

He emphasizes that evidence he has gathered indicates that mind projection causes no harm to the individual.

Dr. Bernard is attempting to determine what types of personalities claim to have experienced astral projection, whether those who have experienced the phenomenon can learn to control the destination of their minds and whether others can be taught how to project their minds.

"I believe," he said, "that man has the ability to perform this phenomenon. If he can be taught to project and to control, the prospects are staggering."

(Associated Press)

India Finds Mental Ills On Increase

By RAM SUNDAR

BOMBAY — An alarming increase in mental illness is worrying the Indian ministry of health.

A survey in the Rajasthan area of central India has shown that between 1955 and 1965 cases of mental ill-health more than doubled. Officials say the position in some other areas may be even worse.

An article in the Bombay Times of India said the number of mentally handicapped people in the country now totals 13,000,000, mostly children and adolescents.

Medical experts and social workers think this is mainly the result of rapid industrialization which has injected new strains and stresses into the life of the average Indian.

"Industrialization is inevitable and definitely beneficial, but we should know how to regulate it," said Nalini S. Mehta, a social welfare worker specializing in mental therapy.

Other factors contributing to mental ill-health in India are the breakup of the traditional joint family system, chronic food shortages, rising prices and unemployment.

Experts say the 3,000-year-old joint farm system, under which three or even four generations lived in big country houses, provided an element of stability not possible in modern conditions.

(The Associated Press)

DODGE - DART - DODGE - DART - DODGE - DART - DODGE - DART

EXCLUSIVELY
AT
NATIONAL MOTORS

NOTICE
Chrysler Corp., Canada Ltd., has appointed National Motors as Victoria's exclusive sales and service centre for their show car of the year, DODGE DART. Their newest top of the line full size compact "DART" which is priced with the lowest—starting at $2720.00 fully equipped—Dart also gives you a 2-dr. Hardtop and Convertible—Comparison with competition will prove to you that Dodge Dart gives you what the other compacts don't.

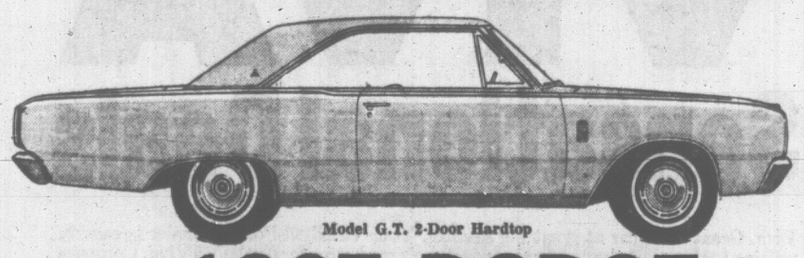
Model G.T. 2-Door Hardtop

1967 DODGE
DART

ONLY $2,720* 2-DOOR SEDAN WITH THIS STANDARD EQUIPMENT:

• Standard Equipment
• Impact-absorbing steering column.
• Safety-designed instrument panel.
• Hiway-hazard light-flashing system.
• Dual braking system with self-adjusting feature
• Driver's side mirror.
• Prismatic rear view mirror.
• Back-up lights.
• Variable-speed windshield wipers.
• Windshield washers.
• Padded sun visors • Safety-Rim wheels.
• Safety-design door handles.
• Safety lap belts on all seats.

COMPARE THESE FEATURES AND OPTIONS
• 111-inch wheel base (better ride).
• Choice of 4 engines (6s and 8s).
• Choice of Hardtops and Convertibles.
• Choice of Bucket or Bench Seats.
• Choice of 4 transmissions (Steering column or floor).
• All models in stock for immediate delivery.

NATIONAL MOTORS LTD.
YOUR CHRYSLER — DODGE — DODGE CORONET — DODGE DART IMPERIAL CENTRE
"For Over Half a Century — The Most Trusted Name in the Automobile Industry"
819 YATES STREET 384-8174

DODGE - DART - DODGE - DART - DODGE - DART - DODGE - DART

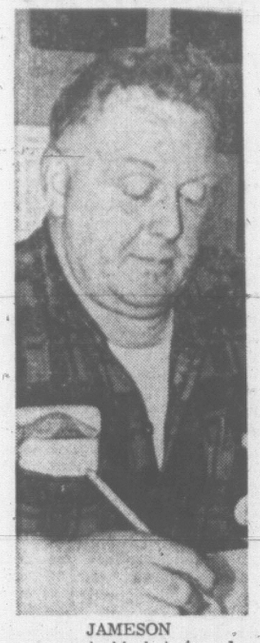

JAMESON
. . . only his hair is red

CROFTON CARPENTER SEEKS PRESIDENCY

Red? . . . Pulp Union 'Isn't Even Pink'

By DON DINGWALL

CROFTON — The only thing RED about Frank Jameson is his hair.

The man who makes this claim about himself is the Crofton local candidate for president of the Pulp and Paper Workers' of Canada.

Mr. Jameson dismisses the Communist charges aimed against executive members of his four-year-old union.

●

He says: "Neither is there any indication my opponent, Orville Bratten, Vancouver, is even pink."

Which of them will be president will be decided by ballots cast during first week of December.

It is an unpaid post.

The Canadian union's only paid officer is the first vice-president who also doubles as organizer.

●

Mr. Jameson says he is running as president because he is "heart and soul" in the Canadian movement. A carpenter at Crofton, he was a charter member of the union's No. 2 local formed there.

Mr. Jameson belives unions like his own are helping create a better public image of the movement.

"People like Jimmy Hoffa left us lookong like second-class citizens in many people's eyes."

Mr. Jameson patted his own union on the back for a "scrupulously fair and above board battle for certification at Harmac mill."

Its rejection by the Labor Relations Board was unjust, he says. The union is debating with its lawyers the possibility of an appeal to the Supreme Court.

If not, the Canadian union will re-apply for certification in May.

●

This is part of a running battle with the International Brotherhood of Pulp, Sulphite and Paper Mill Workers.

Mr. Jameson says the international has only 37 members out of the 950 men at Harmac.

He claims 800 are voluntarily paying dues to the Canadian union.

The Pulp and Paper Workers of Canada is organized at Crofton, Castlegar, Woodfibre, Prince Rupert and Vancouver with a total membership of 2,000.

●

Mr. Jameson said: "The international is still in the majority but I feel we can make gains at Port Mellon, Elk Falls, Prince George and Kamloops next year.

"We need the public behind us and this is what we are striving after. We have the people of Nanaimo on our side in our struggle at Harmac."

Mr. Jameson said the Canadian union keeps itself democratic with every member voting for all elected offices, and all officers subject to immediate recall by the membership.

The time might come, he said, with continued growth, when the union president would have to go full-time.

Meanwhile the ideal is that he be just another "working Joe."

●

Frank Jameson is one.

His family came to Ladysmith from Alberta when he was a toddler. Up to the outbreak of the Second World War he was in business with his father.

Frank served in the navy and after coming home showed his community spirit by acting as voluntary fire chief in the town for 11 years.

DEMONSTRATION OF FLOWER ARRANGING

AND DESIGNING FOR CHRISTMAS

★ Fresh Flowers
★ Artificial Flowers

WED., NOV. 23rd at 8 p.m.

Come and watch this interesting demonstration. Sign guest register to insure seat in our Garden Library upstairs.

● FRUIT AND FLOWERING TREES, NOW IN. From $2.25

● CLEARANCE OF BULBS 1/3 OFF

● HOLLY — ORDER NOW FOR CHRISTMAS

1-lb. box $2.00
2-lb. box $3.00
5-lb. box $5.00

Including Postage in Canada

HOLLY WREATHS, from $1.95

Watch for Our OPEN HOUSE Announcement Coming Soon

Open Daily 9 a.m. to 6 p.m.—Fridays 9 to 9
SUNDAYS, 10 a.m. to 5 p.m.
We Deliver Any Order $3.50 Free of Charge

NQ NORTH QUADRA
Florist and Garden Centre at McKenzie Ave.
Phone 479-7146—479-7147

Meeting Planned On School Crisis

LADYSMITH — A special meeting will be called within the next week to decide the future of the district's schools.

Jack Tukham, chairman of the Ladysmith Ratepayers' Association, said today he wants to find out what reaction could be expected if another school referendum is called.

A $1 million referendum was defeated last year by Chemainus residents who objected to the fact all senior secondary schooling would be centred in Ladysmith.

The school occupational program would be based in Chemainus.

Said Mr. Tukham: "We want people to realize the consequences if a second referendum is defeated.

"If the building program does not keep up with the increasing school population, classes will have to go on shifts and the district could lose some of its best teachers.

"This could be building up to a serious situation and we want the electorate to know what is going on."

Meanwhile, the school board has recently circulated a letter to ratepayer and parent groups explaining that the government will only share the additional cost of one senior secondary school.

ISLAND DIGEST

SHOOTING BAN PASSED

NORTH COWICHAN — Municipal council had a change of heart Thursday.

Previously a single resident's request for a ban on shooting in the Somenos VLA subdivision was rejected.

The ban will be imposed, following council's receipt of a petition from 23 of the residents asking for extension of the municipal firearms bylaw.

Barn Burned At Qualicum

QUALICUM BEACH — A barn fire on the Fern Road farm of Ted Easthom caused $15,000 damage and destroyed several tons of hay.

The fire was spotted by Mr. Easthom's children who tried to put out the blaze themselves.

By the time Qualicum volunteer fire department arrived, it was too late to save the barn.

SATELLITE WAS ROOMY

The first manned satellite, Yuri Gagarin's Vostok, weighed 9,300 pounds.

EGG PRICES

	Producer	Wholesale
Grade A Large	40	52
Grade A Medium	35	47
Grade A Small	27	38
Grade B	26	38

TOOTHACHE

Why suffer agony? In minutes get relief that lasts with ORA-JEL. Speed-release formula puts it to work quickly to relieve throbbing toothache pain. All drug stores.

COMMENDED BY PARENTS MAGAZINE

ora-jel

'Hands Off' Fire Vote

SALTAIR — North Cowichan council decided Thursday against sending a representative to a meeting here Saturday which will vote on the question of fire protection.

Coun. John Cannon said this morning: "The general purposes committee agreed not to send anyone so as not to affect the vote one way or the other.

"If the meeting votes in favor of fire protection the municipality will negotiate with them."

Chemainus volunteer fire department has already signified its willingness to extend its jurisdiction to include the unorganized area of Saltair.

TEEN TOWN PLAN IN TROUBLE

Building Needs $10,000 Work

DUNCAN—Teen Town is running into snags trying to buy a downtown building for a recreation hall.

Cn. Gerry Smith of North Cowichan said Thursday two real estate firms told him the building chosen by Teen Town is in such poor condition it would require $10,000 spent on it.

He said before obtaining this knowledge he was prepared to ask council to make Teen Town and associated organizations a grant of $1,000 toward the purchase.

Mr. Smith said: "I'm not against giving them money but we should think twice about a deal like this one."

Council tabled the Teen Town request for assistance pending a report on the state of the building.

Teen Towners are working on a 30-day option to find the $6,700 down payment on the former Frozen Food Center on Station Street.

After an inter-group meeting Thursday evening, Jim Quaife, adult adviser to Teen Town, said: "We will contact a reputable contractor to study the building inside and out and make us a report.

"This report will be made public and copies sent to both the municipal and city councils."

Mr. Quaife said if the building is bought it will be held in trust by representatives of Teen Town, Duncan Old-Age Pensioners' Association, Duncan Drama Club, and Duncan Music Club.

Sands Funeral Chapels

Victoria EV 3-7511
Sidney 656-2932
Colwood GR 8-3821

SELL Through Newspaper Advertising!

Smile every time you serve

EMU MEDIUM SHERRY

So right for every occasion
Proudly IMPORTED from Australia

This advertisement is not published or displayed by the Liquor Control Board or by the Government of British Columbia.

Kathy Brynjolfson
Esquimalt Sr. Secondary

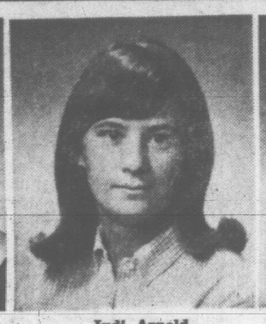

Judi Arnold
Victoria Sr. Secondary

Terry Scott
Mt. Douglas Sr. Secondary

Gail Neaves
Oak Bay Jr. Secondary

Meet the eleven lovely Candidates for the Bay's Fall

Solveig Sargent
Oak Bay Sr. Secondary

Elinor Carefoot, Institute of Adult Education

Brenda Aylward
St. Ann's Academy

Colleen Lunde
Gor. Head Jr. Secondary

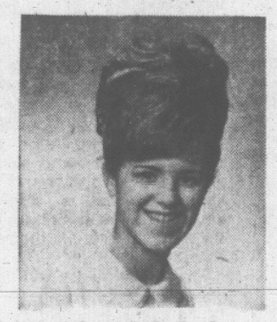

Janet Sutherland
Edw. Milne Sr. Secondary

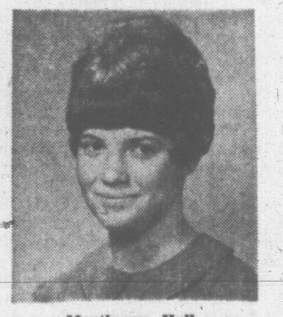

Marthanne Hull
Gor. Head Jr. Secondary

Lee Grierson
Oak Bay Sr. Secondary

TEEN QUEEN

Chosen from 100 girls in the Bay's Fall Charm Course, one of these young ladies will be voted Teen Queen by a panel of judges.

2 P.M. SATURDAY NOVEMBER 19

AT HOLYROOD HOUSE

- Come into the Career and College Shop at 3:30 p.m. Saturday and meet the newly-crowned Teen Queen.
- Valuable Door Prizes: Two Parktown Poor Boy Sweaters: One pair Tee Kays.
- Each Princess will receive one pair of Tee Kays and Shirt Tales of Canada Blouse.

THE BAY'S TEEN CHARM COURSE

Held every Spring and Fall, is open to all teen-agers from 14 to 17 years of age. Classes held every Saturday, give instruction in posture, poise, personality development, good grooming, skin care and make-up, practical hair-styling, modelling and hostessing the Mother and Daughters Coffee Party. Details can be obtained from the Public Relations Representative, Mrs. Irene Warren, 385-1311, Local 304

the Bay

Victoria's Great Store, Douglas at Fisgard. Open daily 9 a.m. to 5:30 p.m. Thursday and Friday 9 to 9. Dial 385-1311. Cobble Hill, Duncan, Ganges and Gulf Islands call Zenith 6040 (Toll Free).

Vauxhall VIVA Sensational Deals

Viva. Great little car at great big savings. Your Vauxhall-Pontiac dealer is eagerly waiting to show you the tremendous deals he's ready to offer on the '66 Viva. Compare anywhere and you'll find they're nothing short of sensational. This is your big opportunity to put a brand new car in your driveway without bending your budget all out of shape. In fact, at Viva's low, low price you might even want to consider two. And, of course, Viva is built and backed by General Motors. Get in on a sensational Viva deal now, at your Vauxhall-Pontiac dealer's.

Vauxhall Viva by General Motors

Compare anywhere

Viva Deluxe
A GENERAL MOTORS VALUE

See your Authorized Vauxhall-Pontiac dealer

V-1066A

HOME GARDEN

Grow Pot Plants Just for the Fun

By HILDA BEASTALL

An experiment which any window gardener might wish to try is the growing of date stones into small palms.

An uncooked stone is planted in a pot of sandy soil and kept constantly moist and warm. It may take from one to three months to germinate, and develops slowly. The date is a member of the Phoenix genus, which gives us many highly decorative palms.

Hilda

Avocado plants grown from the one large seed of the fruit are fairly common.

There is really no hope that these will bear fruit in this latitude since they are spreading trees attaining 30 to 50 feet in height. Also the commercial fruits are grown on budded stock, not seedling plants.

However, the leaves are a handsome deep green and the plants are interesting for two or three years in a pot.

The sprouting of citrus fruit seeds has, I suppose, been tried by everyone. Most people are bitterly disappointed at the lack of flowers and fruit, though occasionally a little pot grown tree will produce the powerfully scented blossoms associated with the citrus groves of the south.

Commercial citrus trees are all grafted stock, and require just as careful handling to obtain good fruit as do our apple and pear trees of the north.

Sometimes among root ginger (not the candied kind) one finds a piece which is obviously not quite so dry as the others.

Put into a small pot of quite sandy soil, this root may with luck begin to grow, producing an interesting foliage plant.

I have seen this occur on two occasions. The plants are Zingiber officinale, grown in many tropical countries for the root ginger export trade, and used for flower beds in the warmest parts of the southern U.S.A.

A similar plant in appearance is also known as the Ginger-plant. This however, is Cardamom ammomum grown for its seed, familiar to many as cardamom.

Any of the plants mentioned are worth growing for a few years as pot plants and make excellent subjects to engage the attention of school children.

Don't Help Wooly Aphid This Yule

Don't make it a Merry Christmas for the balsam wooly aphid, the B.C. forest service pleaded today.

It urged all persons who cut their own Yule trees to stay away from one of the favorites — balsam fir.

The wooly aphid already has infested large areas of the province's balsam forests and foresters fear that the insect could be spread further through infected trees used for Christmas festivities.

So if you have an eye on a symetrical young fir, with masses of dark foliage, smooth grey bark and flat needles, with notches at the tips, in two ranks along the twigs — woodsman, spare that Christmas tree.

Officials warn the aphid can survive the winter on a cut tree and go to work in its new surroundings in the spring.

A province-wide ban on transportation of the balsam fir went into effect last spring. The aphid threat has "made it imperative there be strict enforcement of the regulation making it unlawful to cut trees of any species from Crown land without first obtaining a permit," the forest service added.

Hotels Asked To Back Non-Smoker

Victoria hotels will be asked to give non-smoking guests a 10 per cent discount on their bill.

"We believe this is justified," Robert Ludwig, secretary-treasurer of the Non-Smokers Association of Canada, said here Thursday.

"Non-smokers don't set fire to mattresses, property or people. In this way they contribute substantially to safety and economy."

Mr. Ludwig added that his association will ask hotels across Canada and the United States to offer the 10 per cent discount.

"It is significant that 65 hotel fires in Vancouver last year were caused by burning mattresses. I'm sure many other cities could show similar examples."

Mr. Ludwig said at least two hotels in Florida had made the 10 per cent discount to non-smokers.

"We shall promote the idea in as many places as possible."

Mr. Ludwig is the author of a book entitled Quit Smoking Gracefully which, he says, will be published soon. He founded the Non-Smokers' Association in Vancouver four years ago.

SMALLEST DRAWBRIDGE

Somerset Bridge, Bermuda, is said to be the smallest drawbridge in the world; its draw of eight inches is just large enough for a sailboat mast.

STEWART AND HUDSON LTD.

SPECIAL
CRYSTAL MIRRORS
24x28 ..... 6.88
36x28 ..... 9.88
50x28 ..... 12.88

SPECIAL
9x9 VINYL FLOOR TILE
EACH 9¾c
Fresh Carload Shipment

SPECIAL
36" RANGE HOOD
19.95
List 34.90
Coppertone Finish

SPECIAL
8" BEAVER TABLE SAW
129.50
List 178.20
With Extensions and Stand

SPECIAL
ROCKWELL TOOLS GREEN LINE

	List	SALE
Jig Saw	34.97	26.97
Sander	34.97	29.97
Router	69.97	59.95
7½" Saw	69.50	59.97

SPECIAL
WHITE LATEX WALL PAINT
White only GAL. 3.49
Custom Color Extra 75c

SPECIAL
PV BOARD
4x8x⅛ 1.49
4x8x¼ 1.95
4x4x¼ ..... 88¢
4x4 Ceiling Panel 1.99
4x8 Woodgrains 3.99
Factory Seconds

SPECIAL
CABINET HARDWARE
Half Price Clearance
Hinges, from, Pr. ..... 14¢
Pulls, from, Each ..... 14¢
Catches, from, Each ..... 5¢
Large Assortment

STEWART AND HUDSON LTD.
418 Gorge Rd. 386-3211
See Our Ad in Classified No. 61

Cushion Your Every Step!

Dr. Scholl's AIR-PILLO INSOLES

Air-Cushion your shoes for greater comfort

Your feet rest on thousands of tiny latex foam air cells. Every step is cushioned in comfort from heel to toe. Get only Dr. Scholl's Air-Pillo Insoles. They ease pressure on foot nerves. Relieve painful callouses. Lessen strain of walking. Insulate against heat or cold. Washable. Sizes for men, women. Sold everywhere.

P.S. *AIR-PILLO Insoles worn in any loose-fitting, worn or misshapen shoes make them look better, fit better, feel better, wear better.*

Dr. Scholls AIR-PILLO INSOLES

NOVEMBER SALE DAYS
Continues Tonight 'til 9 and Saturday

Men! 'London Fog' Raincoats look terrific are fully machine washable and dryable!

No wonder it's called "The Maincoat" . . . a man's way to look great, stay neat! A durable, easy-to-wear blend of 65% Terylene and 35% cotton that's soft not stiff (much more pleasant to wear) and Scotchgard treated for stain and rain-resistancy. Made with the lining open at the bottom so it would hang straight with seams carefully stitched so they'll never pucker or stretch out of shape. Smooth slip-in sleeve linings that take heavier winter suits in their stride (split raglan for comfort), slash pocket and permanent bachelor buttons. And NO MORE DRY CLEANING BILLS . . . London Fog is fully machine washable and dryable. In beige, charcoal grey, 36-46 regular, 38-46 tall, 36-42 short. Price 37.50

Also London Fog with wool zip-out lining, price 49.50.

The BAY, men's clothing, main

Use your Permanent Budget Account – PBA

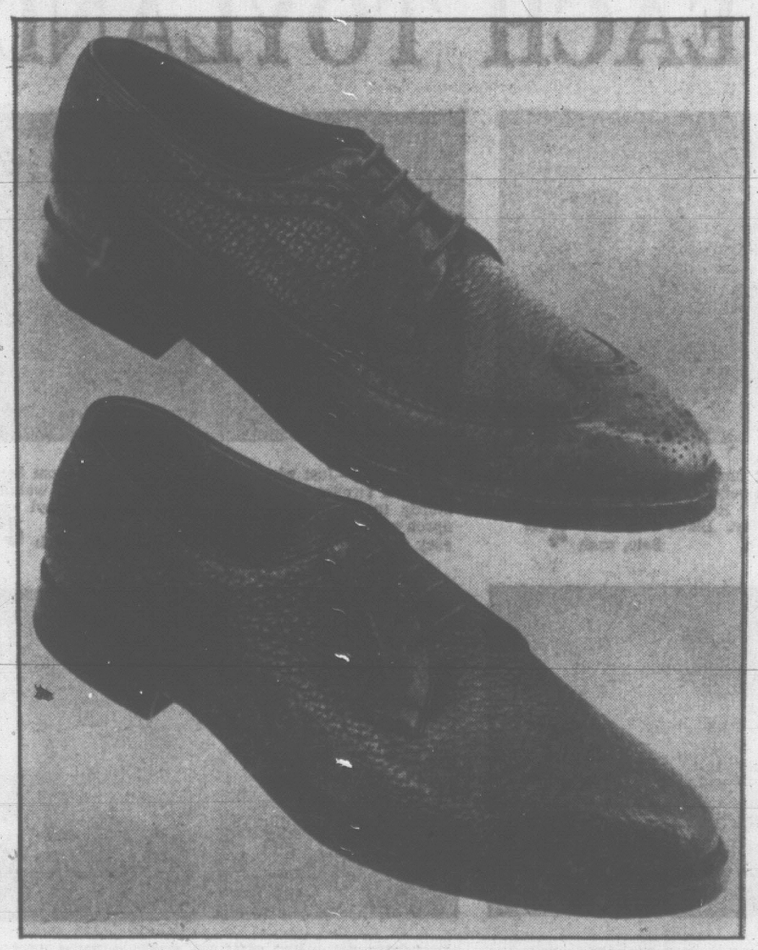

Now! Get in step with famous "Slater" Water Buffalo Shoes . . . Canadian made quality have style plus comfort at generous savings!

SALE 22.99

Reg. 31.50 pair

(two pairs for $44)

Handsome! Rugged! Durable and comfort plus! Could only be Slater's famous "Water Buffalo" . . . a rich, bold leather enhanced by premium workmanship offered in black or brown plain toe or brown brogue stylings. Get the best. Get Slater Imperial Grade . . . fine leather uppers, leather soles and rubber heels. You'll tread boldly in these water buffalo shoes that add just the right footnote for rugged wear.

Sizes 6½ to 12, D width.

The BAY, men's shoes, main

USE YOUR PBA

smart shoppers know it costs no more at the Bay

CAROUSEL SNACK BAR

Bring your friends along and enjoy a big, thick milkshake . . . 3 for the price of 2! . . . At our carousel snack bar, third floor near the parkade entrance.

VICTORIA'S GREAT STORE, DOUGLAS AND FISGARD. OPEN DAILY 9 A.M. TO 5:30 P.M. SHOP THURSDAY, FRIDAY, 9 'TIL 9.
DIAL 385-1311. COBBLE HILL, DUNCAN, GANGES, GULF ISLANDS CALL ZENITH 6040 (TOLL FREE).

ADULT FINED $200

Teen-Age Girls Admit Drinking at Party

Two girls — one 13 and the other 15 — admitted in court Thursday drinking at a Saanich house party last month which had to be broken up by police.

The man renting the house at 569 Kelvin, Harry Jacklin, was fined the maximum $200 when convicted of allowing a minor to consume liquor.

It was the fourth court case arising from the party attended by nearly 50 milling and shouting youths Oct. 15.

Three boys who harassed police and a police dog have been fined $50 for causing a disturbance and one of them was also sentenced to three months in jail for assaulting a police officer.

In Thursday's trial, Jacklin's brother Jim, jointly charged with him, had his case dismissed after evidence indicated he was a boarder at the house. Also living in the house at the time of the party were Harry Jacklin's son, 18, and daughter, 17.

'PRIVATE PARTY'

"It was supposed to be a private birthday party for one or two people," the 15-year-old girl told the court.

Then quite a few teen-agers arrived, bringing their own liquor.

"I don't think anybody over 20 was there."

"It was just an ordinary party, drinking and dancing," said an 18-year-old boy called as a witness.

Sgt. William Stephenson and Constable Jim White described the litter of beer bottles over the lawn and porch of the house when they were called there by neighbors objecting to the noise.

All of the 20 to 25 youths in the living room alone appeared drunk or partly so, said the sergeant.

Jacklin said his house filled with youths and adults over the evening.

"I didn't know a single one of them. I figured if I started any trouble, all hell would break loose. The house would be wrecked."

He said he was rebuffed by a husky young man when he attempted to stop the record player and break the party up.

Someone took a count of the crowd at 10 o'clock, he said. There were 47 people in the house then.

Drinking by youngsters at the house took place with Jacklin's "knowledge, connivance, carelessness and wilful blindness," said Magistrate Ostler.

He described the accused's explanation that he was afraid to call the police as "patently absurd."

The maximum fine of $200 was "only fairly adequate." The whole affair was a public disgrace and such parties are a "very disturbing social phenomenon," he said.

Ambulance Gets First Patient

Victoria's new ambulance made its first emergency run at 4:04 p.m. Wednesday, a little over six hours after going into service.

The $11,000 red vehicle carried a man hurt in a fall to St. Joseph's Hospital.

The emergency unit, operated by two-man crews out of the fire department headquarters on Yates Street, replaces two ancient police vehicles which doubled in brass as paddy wagons.

Capable of carrying two stretcher cases or several sit-up patients, its crews are graduates of industrial first aid training programs.

Students Stricken

WINDSOR, Ont. (CP)—About 100 University of Windsor students suffered mild attacks of food poisoning Wednesday night and the university cafeteria was closed down Thursday as board of health inspectors began investigations to determine the cause.

There's something special about

Seagram's SPECIAL OLD

This advertisement is not published or displayed by the Liquor Control Board or by the Government of British Columbia.

NOVEMBER SALE DAYS
continue Tonight 'til 9 and Saturday

Smart shoppers know it costs no more at the Bay

the Bay

Get Your Breakfast With Santa Tickets Early

You can have Breakfast with Santa at the Bay on Saturday, December 3rd, 10th, 17th and 24th, between 8 a.m. and 9 a.m. and 9 a.m. and 10 a.m. . . . but we urge you to get your tickets early and avoid disappointment. Tickets go on sale Monday, November 21st at the Gift Wrap Counter, 3rd floor. Admission: 89c for adults, 89c for children. Get your tickets early!

Whee . . . It's the Action-Packed Strombecker Road Race Set— An Exciting 12' Figure 8 Layout With 2 Speedy Sports Cars!

All the thrills . . . all the action of a real-live raceway for junior sports car enthusiasts. He'll be the driver, take the curves, gear up, gear down, pass and WIN! This exciting 12' figure "8" Strombecker road race set is engineered to reproduce all the drama and skill of motor racing. Set includes two fast and famous sports cars . . . the Ferrari and XKF Jaguar—both precisely engineered to 1/32 scale. Equipped with powerful 12-volt motors, super soft tires that grab the track—let the young racer corner like a veteran Grande Prix driver. Also included: 14-volt power pack, 2 controllers, 10 pieces of curved track, 1 straight and 1 terminal track, 10 fence sections, overpass support, connection wire and locking lugs. Be a speedy Santa and race right away to the Bay for this thrilling, action-packed gift. Complete with racing guide book and warranty.

An exclusive Bay value.

Sale, set **17.88**

THE BAY HAS MORE OF EVERYTHING FOR EVERYONE ON YOUR LIST

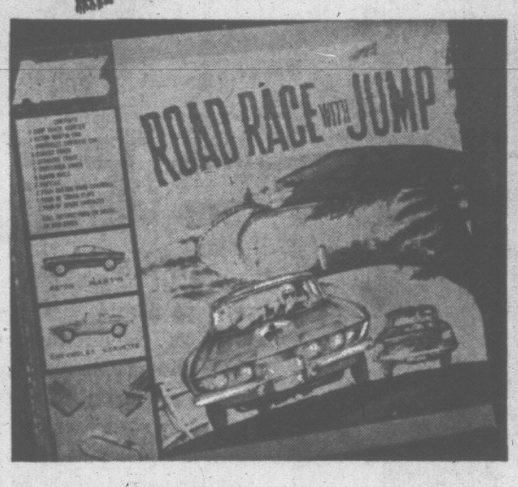

Round Race with Jump Track

Exceptional value! Set includes two cars: Corvette and Aston Martin; 1 jump track adaptor; 6 curved track; 2 crossover track; 6 guard rails; 1 trestle; 2 push button, battery operated hand controls; 1 pair of track clips; 2 pair spare contacts; full instructions. Battery-operated (batteries extra). Sale, each **4.98**

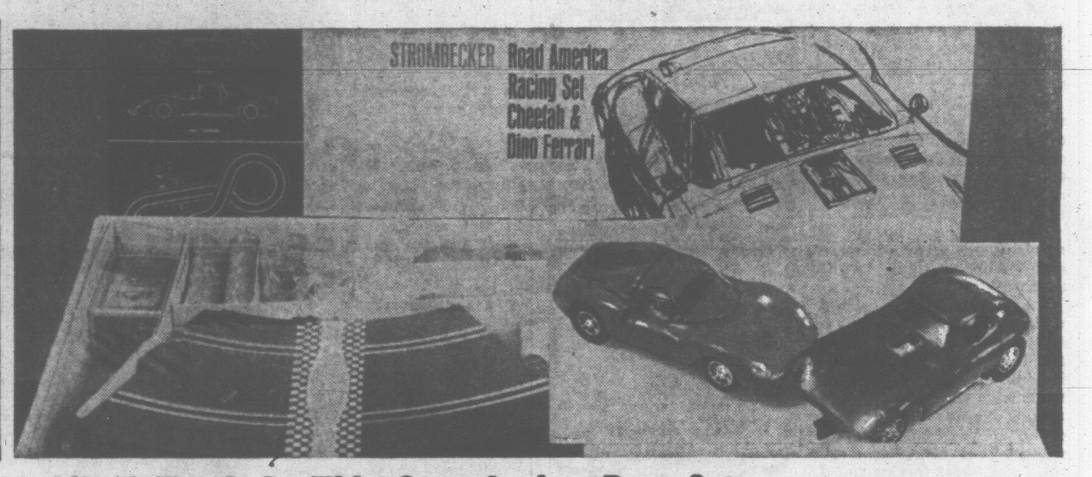

14' of Track in This Strombecker Race Set

You'll pick a winner when you buy this famous Bay exclusive Strombecker racing set for your young lad. You simply can't beat the rip-roaring fun and excitement of watching the sleek Cheetah and Dino Ferrari zoom around the 14' of track. Both cars are engineered to 1/32 scale with powerful 12-volt motors, super soft tires and detailed bodies. Set includes: two hand-contoured controls with brakes; starting track has plug-in terminals for easy connection of power and control sources. Also includes: 14-volt power pack, 12 pieces of curved track, 1 mechanical lap counter, starting track with plug-in terminals, 12 fence sections, overpass supports, connecting wires and locking lugs.

Sale, each **22.88**

The BAY, Toyland, 4th

4.88 EACH TOYLAND SPECIALS

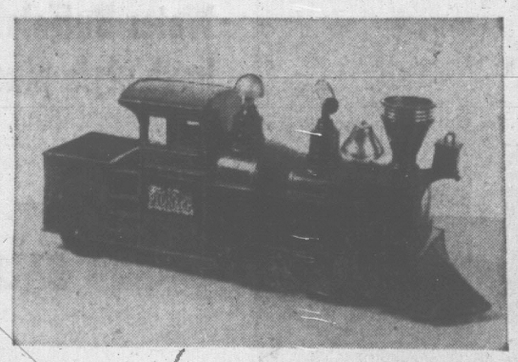

Ride 'Em Locomotive—Great fun for young "engineers." This colorful, sturdy moulded polyethylene locomotive has a bell that goes "ring-a-ding." Realistically detailed and sale priced tonight and Saturday. Black with gold trim. Steers right or left. Sale, each **4.88**

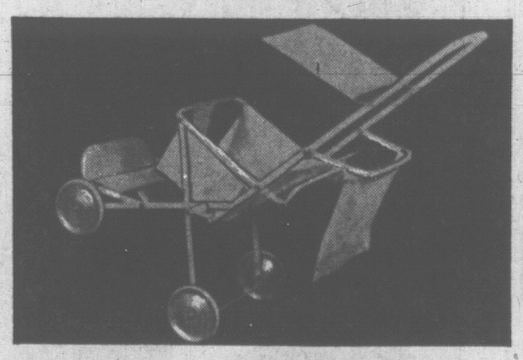

Doll Stroller—Just what your little girl wants from Santa . . . a stroller so she can take her dolly out walking. Sturdy metal frame and footrest, washable vinyl seat, apron and canopy. It folds away for easy storage. Sale, each **4.88**

Service Station—Your young lad can operate his very own service station and will he have fun! All steel construction, colorfully lithographed with 5 station attendants, tires, jack, station accessories and an OPERATING CAR WASH. Sale, each **4.88**

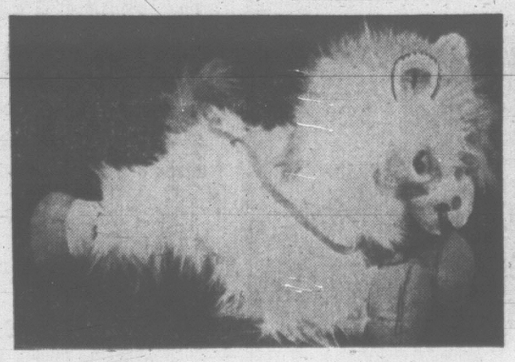

Fluffy Plush Pony—This pony will be a real pet to your youngster. Large 22" size in safe, non-toxic plush that can actually be groomed by the new owner. Plastic brush included. He's so lovable he'll gallop right into a little one's heart. Sale, each **4.88**

Chemistry Set—Just what the young scientist needs to conduct his own fascinating experiments. This quality made set comes from England and provides chemicals and apparatus for 90 experiments. Includes an excellent instruction book that tells how to do each and every experiment properly. Sale, set **4.88**

Doll House—Your little girl will have fun assembling and playing with this colorful lithographed metal doll house. It's compete with modern plastic furniture and access for every room. Complete with easy-to-follow assembly instructions. Sale, each **4.88**

The BAY, toyland, 4th

"Charge it" or use your PBA

VICTORIA'S GREAT STORE, DOUGLAS AND FISGARD. OPEN DAILY 9 A.M. TO 5:30 P.M. SHOP THURSDAY, FRIDAY, 9 'TIL 9. DIAL 385-1311. COBBLE HILL, DUNCAN, GANGES, GULF ISLANDS, CALL ZENITH 6040 (TOLL FREE)

Victoria Daily Times

VICTORIA, B.C., FRIDAY, NOV. 18, 1966—PAGE 9

Arthur Mayse

It has always fascinated me to watch professionals at work, and on Wednesday night, CBC earned my reluctant appreciation by taking us to a Vienna sound studio where men and women of this stamp were recording Wagnerian opera.

There were no costumes; in fact the session, if not precisely a shirt-sleeve affair, was about as informal as opera ever permits itself to become.

These were musicians and singers at work. Between takes they rehearsed, and in the breaks they relaxed, and talked shop, and enjoyed a zany gag.

Presented thus, they ceased to be foggy heroes enmeshed in the Twilight of the Gods and could be seen as people engaged in a task which by natural talent and developed skills, they were splendidly equipped to perform.

Witness conductor Georg Solti — shorn of wing collar and tails, ratty sweatshirt clinging to his ribs — tying himself into contortionist knots as he strove to bring the horns to a point of perfection that would satisfy his ear.

Take basic talent, add training, finish off with the dog-work of constant practice, and you have people like these: your true professionals.

★

There are those who insist on keeping the term "professional" within narrow and jealously-guarded limits. I prefer a much wider definition, and award the label to any man who does his job with style and finesse, and rather better than anyone else in sight could accomplish it.

It has been my fortune to observe many professionals in action. A few stand out even among their peers.

One was a reporter who, before his paper clipped his wings by making him an editor, covered city hall.

His name was John Graham, and of all good newsmen I've known, none turned out copy so clean of error.

Twenty-buck hat turned down fore and aft against the endless Vancouver rain, he would check in from his beat at the heel of the day.

Then, without visible pause, and with a din of keys that sounded like a stick being drawn rapidly along a picket fence, he would gun out his afternoon's take.

The finished product—six or more news stories, each a masterpiece of concise reporting—went into the city editor's basket letter-perfect.

Johnny Graham, if you care to accept my definition, was a professional. He had style, he had class, he was the best of the best in his line.

★

Others within my experience who rate the title are some doctors, including the cold precisionist who used to play the horses with me; a few judges and lawyers; and a high-rigger by the name of Olsen whose eerie skill was matched to an explosive temperament.

Add also a short-order cook with a master touch. His name was Harry, and his specialty was the hamburger. Harry did not merely make hamburgers, he created them.

His buns were unfailingly larger and fresher than any other joint offered. His lettuce was crisp, his slice of tomato neither too ripe nor too green, and his onions just a hint on the raw side. The meat he used was ground round of surpassing quality and flavor. He also made his own relish and mixed his own mustard.

Where Harry is titivating hasty palates these days, I cannot say. But no man better deserves a professional rating.

Somewhere, while I write these words, a guy in a hard hat is playing a tune on an ore truck's multiple gears as he pilots it down a breakneck sidehill. Somewhere else, a discerning and patient teacher is returning a problem kid by slow degrees to the human race.

There are others too many to mention. Some get paid by the hour, others by fee. Wherever they are, whatever they do, their performance is marked by an extra something, a special polish.

These are the professionals . . . and how I admire them!

THE WORLD IS HER BEAT . . . IT CAN BE NIGHTMARE

By CANDIDE TEMPLE

Dr. Lotta Hitschmanova doesn't look the part but she is a pilgrim.

A pilgrim with a mission that involves all her time and energy, the resources of a worldwide organization, and nearly a million dollars a year.

Her mission is to feed, clothe and help the world's starving and miserable. She pursues it with a determination that is hardly concealed by a charming exterior.

●

And though it may seem like a lost cause, so far Dr. Lotta is succeeding.

Tiny and red-haired, she arrived in town Thursday armed with masses of printed information about the organization she directs, the Unitarian Service Committee, for the Times Share with Asian Children Fund, and a burning desire to put her message across to Victorians.

She also brought a bubbling delight to be back in Victoria, a city she adores.

●

"If ever I retire — and I think I will die in the job," she said this morning, "I would like to live in B.C."

And in Victoria especially: "Even the taxis here . . ." she said with a smile in her quiet accented English, learned from her native Czehoslovakian.

"All over the world I am in such a rush. But when I come to Victoria the taxi driver even stops to make me comfortable."

●

Victoria is the most western point of the cross-Canada trip she makes every year before Christmas to help raise support for her beloved project.

A gruelling schedule and a two-page itinerary are all part of it, but thousands of miles from her Ottawa headquarters, she is still full of bounce and enthusiasm.

The only time her face lengthens and the bright smile fades is when she talks about the children, her children, hungry or homeless in Madras, India, or Mokpo, Korea.

Wherever she goes, "I just see these outstretched hands everywhere."

And Dr. Lotta's one nightmare is that she will have nothing to put in the hands.

Before addressing a group of Victorians today at St. John Ambulance hall to start the Times Share With Asian Children Fund, she told of one Indian village she visited where the midwife is her great friend.

●

The woman told her villagers who had just received USC help, not to merely thank the kind doctor from across the sea.

"Dr. Lotta doesn't want thanks. She wants action."

FIRST TASK of USC director Dr. Lotta Hitschmanova (at right) on arrival was to examine clothing donations collected by Victoria USC work group at headquarters, 1840 Blanshard. Good used clothing with proceeds of Times Share With Asian Children Fund will be sent overseas for distribution to needy through USC. Also checking garments are local organizers Mrs. Hazel Woodward (left), B.C. Women's Institute president, and Mrs. Jeanne Clark, local work group chairman. (Times photo.)

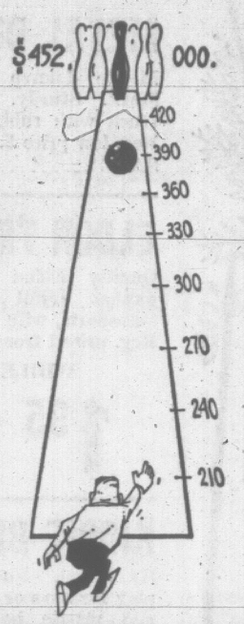

GAINING on $452,000 target, the United Appeal bowler was just $32,000 short of his goal at noon. Donations in the past 24 hours were boosted by a gift of $6,506 from Hudson's Bay Company employees. Total stands now at $420,300, which is 93 per cent of the objective.

Pool Vote Needs 60% In Favor

Colwood area residents go to the polls Saturday to say "yes" or "no" to building of an Olympic-style swimming pool.

The $220,000 pool is planned as a centennial project for Colwood, Langford, Metchosin, Glen Lake and Happy Valley.

A 60 per cent majority is required if the pool is to become a reality. It would be situated on the site of the former Colwood race track.

Some 25 metres long and 44 feet wide, the indoor pool is designed as the first step in building of a complex which would house a skating rink, curling rink, senior citizens' centre, bowling alley, rifle range and games court.

The pool would be housed in a 110-feet square wood and block building. The building would include an entrance foyer, office and meeting room, permanent spectator accommodation for 150 plus and bleacher seats for school swim meets.

1.3 MILLS

If built, it will add about 1.3 mills to the 1968 mill rate. Both federal and provincial governments will apply the centennial grants towards the pool's cost.

Operating costs are estimated at no more than .5 of a mill per year.

Voting will take place between 8 a.m. and 8 p.m. at the following elementary schools: Colwood, Glen Lake, Langford and Metchosin.

Youth Robbed Of $2.25 At Knife-Point

A 12-year-old boy told city police Thursday night he had been robbed at knife-point of $2.25.

Jerry Emerick, 1140 Queens Avenue, said a youth threatened him with a knife while he was walking in the 1000 block North Park.

He described his assailant as wearing a polka dot shirt and white hat with a black kerchief over his face.

The robber was cross-eyed, the boy told police. He fled in a late model white car.

William Hall, 65, of 924 Hillside, told police Thursday evening he had been robbed of $19 by a man he met at a downtown beverage room. He said he was struck and the money taken in the parking lot behind the beverage room.

Student Fatally Injured

Motorbike Hits Bus After School Game

An Esquimalt high school senior on his way home from a basketball game was fatally injured on Thursday night when his small motorbike collided with a bus.

Dead is William Terry Bailey, eldest in the family of seven of Mr. and Mrs. Alan J. Bailey, 938 Lyall St. He would have been 18 Saturday.

Police said the boy suffered head injuries in the accident at Tillicum and the Trans-Canada Highway at about 5:30 p.m. He died five hours later at St. Joseph's Hospital.

The Grade 12 student at Esquimalt High School was southbound on Tillicum on his small motorbike and the bus, driven by Henry Olsen, 1212 Judge Place, turning left to the Trans-Canada Highway after travelling north on Tillicum.

FOURTH DEATH

It was the fourth fatality on Saanich roads this year and third accident with injuries at the intersection in the past week.

Young Bailey was headed home after playing in a senior basketball game at Mount View High School. He also played hockey and baseball for his high school and appeared headed for a career in accountancy, his principal said. He was described as a quiet and likeable student.

Surviving him besides his parents are four younger brothers and two sisters, David, 16; Jim, 15; Norman, 12; Eileen, 10; Jean, 8, and Gordon, 7. Mr. Bailey is a salesman.

Coroner Edmond St. Jorre said this morning he would wait until he had the results of a post-morten examination this afternoon and further discussion with the Saanich police before determining whether he will call an inquest.

Medal Office Open Late For Pioneers

Pioneers wishing to obtain Centennial Medals have until 5 p.m. Saturday to do so.

The Centennial office, No. 14, Centennial Square, will open between 9 a.m. and 5 p.m. to enable staffers to process last-minute applications.

A "pioneer" is defined as one who was either born in Canada or was a resident of Canada prior to Jan. 1, 1892, and is now a resident of British Columbia.

Proof of residence in this country prior to 1892 must be presented with the application.

To date only 600 applications have been received, "a disappointing number," according to Centennial officials, who feel there must be many hundreds more who meet the qualifications.

The silver-finished medals with ribbons of muted navy blue will be presented at a special ceremony during the 1967 celebration year.

WILLIAM BAILEY
. . . head injuries

Police Move to Stop Chinese Harassment

Student Offers To Face Accuser

Police and school authorities today are taking steps to stop the harassment of a Chinese storekeeper by a small group of students from Victoria Senior Secondary School.

Duncan Lorimer, school principal, said he has the name of a youth who allegedly kicked the storekeeper's wife a few weeks ago.

He said the youth has denied the accusation and has offered to confront his accuser.

Mr. Lorimer said the matter is being investigated further and action will be taken if it is justified.

Lim Quan complained to the Times Thursday that his store at Stanley and Begbie is the scene of hooliganism during the school lunch-hour every day.

He said students have broken bottles outside the door, stolen ice cream and confectionery, used profanity and given him "phoney" money.

'NO MORE TROUBLE'

Mr. Quan said this morning that "I want no more trouble. I want no more publicity. I want all that to be in the past. I hope the principal will get after these boys causing the trouble."

But he said he will continue to close his store during the lunch-hour and open up only for regular adult customers.

CONFIRMED

A former owner of the store, Ronald Galliford, confirmed Mr. Quan's complaints.

He said that one reason he sold out was "the trouble these kids caused at the lunch hour. I didn't want to put up with it any more. They made themselves such a general nuisance that my regular customers didn't want to come in."

And Mrs. L. Westendale, who with her husband operates a store at 1198 Yates, said she too will continue to close during the school's lunch-hour.

She started to close at noon last December because of "a dozen or so of the rough element who came down here from the school and used this place as a smoker."

DESTROYED IMAGE

Mr. Lorimer said Thursday's report in the Times about the hooliganism "destroyed the image we are trying to build up for the school."

He said most of the trouble appears to be caused by one youth and "there is no doubt about it, he is one of ours."

But, he added, at most only about 12 students out of the 1,380 at Victoria senior secondary school are involved.

Mr. Lorimer said that if anyone has complaints about student behavior they should immediately contact him.

"We will take action against any culprits. We don't want the school to get a bad name."

Deputy Police Chief Ray Maitland said this morning the first indication police had of trouble was the story in the Times.

"Now that it has been brought to our attention we will take appropriate action."

Police patrolling of the area appeared to be increased this morning. One policeman checked a Times photographer who parked near Mr. Quan's store.

SWEDISH MISSION COMING FOR TALKS

Eight members of a 21-man Swedish mission touring Canada were expected to arrive here late today for brief talks with six cabinet ministers.

Itinerary planning was upset by the Air Canada machinists' strike, but the party was understood to have arranged for a charter flight into the inner harbor from Vancouver.

FIRST RALLY FOR PATROLS SATURDAY

The first school patrol rally ever held in Victoria will take place Saturday morning at the Royal Theatre.

About 1,300 students are expected to attend. The program will feature a demonstration by a school patrol, a short cartoon and a movie.

In addition, the gathering will be addressed by A. J. Longmore, assistant school superintendent; Stan Britt, president of the Victoria Kiwanis Club which sponsors the patrols, and a civic official.

Theatre doors will be open at 9:20 and the program will start 10 minutes later.

$3,050 Profit On Five Deals By Saanich 'Club'

A gross profit of $3,050 was made by a group of Saanich assesment department employees in five land deals in the last three years.

This was disclosed today when a public inquiry into the matter, requested by Saanich, started hearings.

First witness was Saanich assessor and lands commissioner Jack Lindsay, who was questioned for 75 minutes by inquiry counsel John C. Cowan before a recess.

Forty persons turned up to hear the inquiry including several members of council.

Mr. Lindsay said he has been municipal assessor since 1957 and lands commissioner since 1959.

The decision to form an investment club was made in August, 1963.

"I don't think any one person instigated it. It was something that grew over discussion. It was probably discussed over a period of years."

Asked why the club, later incorporated as Royal Oak Estates Limited, was formed, he replied:

"There are many such clubs in town. I think the idea was to contribute a few dollars per month and buy a piece of property to see if we could show a profit by buying and selling it."

The first property bought was a lot on Karen Crescent for $1,650. It was sold for $2,500 a few months later.

Mr. Lindsay said $1,650 was all that could be afforded for a property at that time. The money was put up by Michael Allen and repaid in instalments.

He said no records were checked for the appraisal and this was not taken into consideration. He did admit, however, that there would be such a record for this lot.

GENERAL BOOST

Asked about the increase in value, Mr. Lindsay said there was a "general increase in land values."

The second property on Hillcrest in Gordon Head was bought for $2,150 and placed in the name of a Mrs. Simpson, identified only as a sister of one of the investment group.

"Why her name?" asked Mr. Cowan.

"There was quite a bit of razzing for the first two persons buying and it was decided possibly this was our own business and put in Mrs. Simpson's name for that reason."

Mr. Lindsay said the property was advertised in the newspaper. As in other cases, a "for sale" sign was later put on the property and it sold for $2,500 10 months later.

A property on Teakwood, bought from a contractor for $2,500 in October, 1964, was sold the following January to private persons for $2,850.

After this, it was decided to incorporate Royal Oak Estates Limited.

"At this time we decided that this property in individual names was a sloppy way to do business.

"We had made a few dollars in three transactions and thought we should incorporate ourselves as a company. It was a little more formal than previously."

At this point, official records from the registrar of companies office were introduced listing the names of shareholders in the company who were also employed in the Saanich assessment department and the objects of the company, which included dealing in real property.

A lot on Leyns was bought in February, 1965, for $3,300 and sold in June for $3,700. A property on Fowler was bought in July for $1,500 and sold for $2,600 last September.

Mr. Lindsay, under questioning, also admitted carrying out appraisals for private properties in his own time.

"And you receive a fee?"

"For some of them."

"Is this a common practice?"

ACCEPTED

"I think it is accepted throughout the province. There are some who do it."

"Do you think anything is wrong?"

"No, it was done on my own time."

He replied that some mining shares were bought and later disposed. The group "lost a bit of money" on them.

Lawyer for Mr. Lindsay, Dermod Owen-Flood, asked him if he had ever used information gained in the course of official duties for private advantage.

"No," replied Mr. Lindsay.

Municipal engineer Neville Life testified that no strategic information would have been available to municipal employees on any of the five properties.

TWO MORE SHOWINGS PLANNED FOR 'MURDER IN CATHEDRAL'

Capacity audiences at every performance since the opening last Friday have forced the producers of Murder in the Cathedral to extend the run of the play.

Two extra performances will be given in Christ Church Cathedral Monday and Tuesday nights starting at 8. Doors will open at 7:15.

The unique and moving drama by one of this century's few great poet-playwrights tells the story of the murder of Archbishop Thomas Becket in Canterbury Cathedral.

Admission is free and there will be no advance tickets for the two extra performances. A collection is taken at conclusion of the play.

FARMERS' PLAN

Buy Licences, Get Insurance

The provincial government should provide a "free" auto insurance policy with each set of licence plates it sells, B.C. farmers told the cabinet Thursday.

The plan could be financed by an increase in the present 14-cents-per-gallon gasoline tax, an eight-man delegation from the B.C. Farm Advisory Board said in its annual meeting with the ministers.

The board represents the 130 farmers institutes throughout B.C. established at the turn of the century.

AUTOMATIC

Brian Hoole, 5675 Oldfield, spokesman for the delegation told reporters the board feels that a four-cent increase in the tax would finance the plan so that no motorist would have to pay premiums and all would be covered automatically.

"You would be insured the minute you paid for your licence plates," he said.

The board's brief said farmers are concerned with "rising auto insurance costs and the existence of uninsured drivers.

"We propose that the B.C. government provide universal auto insurance financed by a gasoline tax."

NO CHANGE

The delegation also asked the government "to resist any attempt to change the present milk price formula."

Mr. Hoole said farmers anticipate an effort by dairies to head off increases in the price they will have to pay farmers for milk next year under the present formula. Agriculture Minister Frank Richter has promised he would stand by the formula.

TO PROCESSORS

Vancouver Island milk producers now receiving $5.94 for a 10-gallon can of milk are to be paid $7 next May under the formula.

Mr. Hoole said a recent increase of four cents a quart in the retail price of milk all went to the processors—"The poor producers didn't get a cent"—and it was expected that dairies would try to prevent the wholesale price increase as a result.

The board said it wanted more work by the highways department, weed spraying along the 729-mile length of the Pacific Great Eastern Railway and new expropriation laws.

PRICE PROBE

The delegation sought a government investigation of fertilizer prices, abolition of school taxes on farm land and government importation of new types of farm machinery from overseas for demonstration here.

In addition to the complaints, the board patted the cabinet on the back, praising the B.C. Medical Plan, special compensation grants to tree-fruit growers hit by frost and the decision to "use the Stellako River . . . for log driving."

Mr. Hoole said this year's 1½-hour meeting with cabinet was "one of the most co-operative" in the board's history.

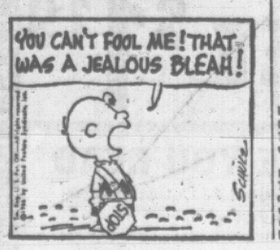

Ask The Times

Q. How is India's Premier Indira Ghandi related to the late Mahatma Ghandi? P.M.

A. No relation. Mrs. Ghandi, a daughter of the late Jawaharal Nehru, is married to lawyer named Feroze Ghandi.

Anyone wishing a question answered is invited to send the problem along to the Times, addressed to "Ask the Times" Editor. Questions and answers will be published daily.

All questions should deal with matters of fact and be of general interest. The Times does not undertake to solve conundrums or legal problems. Nor will it attempt to put a value on old coins, stamps or antiques. These should be submitted to a dealer.

Nuclear Expert Wins Top Honor

OTTAWA (CP)—The highest achievement award the government can make to a public servant has been won by Dr. Wilfrid Bennett Lewis, a nuclear scientist and senior vice-president (science) of Atomic Energy of Canada Ltd.

In making the announcement Thursday, Prime Minister Pearson said Dr. Lewis was the first winner of the outstanding achievement award introduced by the government to honor "exceptional accomplishment" in the national interest.

The award will be presented to Dr. Lewis by Governor-General Vanier in a ceremony at Government House next month. It consists of a citation in the form of an illuminated address signed by the Governor-General and the prime minister, and an honorarium of $5,000.

Dr. Lewis, a 58-year-old bachelor, was born in Castle Carrock, Cumberland, England, and worked in nuclear research at the Cavendish laboratory in England between 1930 and 1939.

From 1939 to 1946, when he came to Canada, he was on loan to the British air ministry for radar work.

Canada's nuclear program was in the process of transition from wartime to peacetime purposes when Dr. Lewis joined the National Research Council as director of the division of atomic energy research in 1946.

When the Crown company, Atomic Energy of Canada Ltd., was formed in 1952, Dr. Lewis was appointed vice - president, research and development.

Dr. Lewis is the author of numerous scientific publications. He lives at Deep River, Ont. with his mother and a sister.

Bazaar Planned

Oaklands Elementary School PTA will hold its fall bazaar Wednesday in the school auditorium. Games and booths will be set up for youngsters from 2 p.m. to 4 p.m. Adults will attend the bazaar from 7 to 9 p.m.

SHOP AT OAKCREST FOODS-3475 QUADRA

FRI. 'til. 9-SAT. 'til. 7

EGGS LARGE, LOCAL Farm-Fresh GRADE A DOZEN 49c

OVEN-READY, UTILITY TURKEYS 39c
16 Lbs. and UP Lb. . . .

CANADA CHOICE, LEAN ROAST 59c
Ranch Style Pot Roast of Beef lb.

COTTAGE ROLLS Lean, Ready To Eat CRYOVAC HALVES, Lb. . . 79c

BRUSSEL SPROUTS 49c
FRESH No. 1, 2 Lbs. . .

B.C. RED McINTOSH APPLES 89c
6-QUART BASKET . . . .

FLORIDA GRAPEFRUIT 69c
PINK or WHITE 10 for . .

HARVEST MARGARINE 69c
3 POUNDS . . . . . .

NEW! 360 SHEETS KLEENEX $1.00
5 BOXES . . . . . .

APPLE & STRAWBERRY JAM 69c
LARGE 48-oz. TIN . . . .

NABOB INSTANT COFFEE $1.19
LARGE 10-oz. JAR . . . .

MAKE SURE YOU READ
Our Miscellaneous Classified Ad EVERY DAY for More Oakcrest Specials
WE RESERVE THE RIGHT TO LIMIT QUANTITIES

that GIVE JOY TO ALL GOOD GIRLS AND BOYS!

NOW AT Capital

USE YOUR CHARGE ACCOUNT OR LAY-AWAY PLAN

DOLLS — PRAMS FOR LESS AT CAPITAL

See our large selection of dolls, one to suit every little girl and your pocket book, as well as a quality line of accessories.

- Dolls' Clothing
- Doll Cradles
- Toy Irons
- Brush Sets
- Doll Baths
- Ironing Boards
- Doll Prams
- Tea Sets
- Doll Highchairs

TIP-IT

The wackiest balancing game ever, for young and old. Ideal for two to four players. Test your skill and dexterity. Regular low price 5.89.
TOYLAND SALE ... 4.49

TEARIE DEARIE

She blows bubbles, cries real tears, drinks and wets. Her carrying case and chair convert into a high chair.
SPECIAL ... 3.49

RETURN TOPS, YO-YOS

A great selection, an ideal stocking stuffer. Gives the kiddies hours of fun. Regular 79c to 1.00 each.
SUPER SPECIAL ... 19c

FUZZY-WUZZY SOAP

The lovely bath soap that grows its own "fur". Just take Fuzzy Wuzzy out of its bag and "fur" will grow overnight. Completely safe cosmetic ingredient.
ONLY ... 65c

GREEN GHOST

A thrilling game for young and old alike! The exciting game of mystery that glows in the dark . . . by Transogram. SPECIAL 6.99

VELVET ART SETS

50% OFF

Genuine velvet Paint-By-Numbers sets . . . all at HALF PRICE. 11"x13", 12"x16", 14"x18" and 18"x24" in a terrific assortment. Animals, birds, ballerinas, clowns, Bengal Lancers. Reg. $6.00 to $15.00 each.
3.00 to 7.50

MOTORIFIC TORTURE TRACK

Alcan Highway Torture Track with self-setting switch, steering test, shock absorber test and spring test. Snaps together quickly. Set includes one car and free batteries. Reg. 12.95.
SALE 11.77

BABY ELLEN In a High Chair

Lovely 18" Drink-and-Wet Baby Doll. Auburns and brunettes. Complete with 24" pink high chair in a beautiful display box. She drinks, she wets . . . as shown on TV.
SPECIAL 6.99

ROAD RACE SET

Eldon Power Pack 8 set with exciting over and under racing. Two cars, Indy and Lotus Ford racers. Makes 24x48 over and under layout. 9 Ft. track with pistol grip speed controls. Reg. 20.95.
SALE 14.49

Not exactly as illustrated

METAL DUMP TRUCK

Mobile dump truck by Marx. Sturdy, well made truck with rubber wheels. Reg. low price 3.89.
SALE ... 2.99

ELDON TRUCKS-⅓ OFF

Quality Eldon plastic tow trucks, dumps, aerial ladder trucks, truck transports, with locknut rubber wheels. Reg. priced from 2.95 to 4.15.
WHILE THEY LAST
1.95 to 2.77

KIDDIE BIKE

By Regal. For indoor and outdoor play for boys or girls. Rugged plastic body, whitewall tires, chrome plated mustang handlebars.
ONLY ... 4.49

POKEY AND GUMBY

Perfect Pals. They bend, twist, sit, stand and hang on as shown on TV. Washable and non-toxic.
EACH ... 89c

SHOP FRIDAY 9-9, DAILY 'TIL 5:30

Among Our Ladies' Wear

Infants' Crawlers

Medium wale corduroy with elastic back waist. Shoulder straps, front pocket. Brown, teal or red. Sizes 2, 3 and 3x.
Sale ... 79¢

Girls' Pyjamas

Flannelette with elasticized back waist. Nursery design on pink, blue or yellow. Sizes 4 to 6x. Reg. 1.79. Save 33⅓% at ... 1.19

Ladies' Party Dresses

A clearance group, slightly shop soiled. Nylons, laces, peau de soie, and chiffons. Scoop Neck, sleeveless cocktail dresses, mostly full skirted. Reg. retail value 29.95 to 59.95.
5.00

LADIES' SHELLS

In Orion, 100% gros tricot. Some with belted waists. Two styles to choose from. Scoop neck. In orange, yellow, pink, green, turquoise and white. Small, medium and large ... 2.88

Girls' Sweaters—½ Price

Assorted styles in white, grey, black, green, red, brown or blue. Pullovers or cardigans, some shaggy, some striped, some patterned. Sizes 8 to 14. Reg. 2.49 to 4.25.
Sale ... 1.25 to 2.13

'Teen Skirts

Corduroy, in several styles, A-line or straight. Some belted. Blue, teal, maroon, beige, green and olive.
Sizes 10 to 18 ... 3.79 to 5.49

LADIES PYJAMAS

Flannelette in plains or florals, abstracts or polka dots. Some Capris. Reg. to 3.29 pair. SALE ... 1.98

Bargains for Men and Boys

Men's Dress Shirts ½ Price

Broken sizes in silk and cotton broadcloth and terylene. Plain and tab collars. Long sleeves. Assorted stripes and white. Sizes 14 to 17 but not complete in any style. Reg. 3.69 and 4.69. Sale 1.85 and 2.35

Clearance of Boys' Pants

Broken sizes and style range in 2-ply wash 'n' wear flannel or 2-ply yard suiting. Half elastic waist, fly front. Come in subdued checks or plain colors of grey, blue or green. Sizes 4 to 8. Sale ... 99¢

Clearance of Boys' Shirts

Broken sizes in cotton prints and cotton flannelette checks. Sport shirt collar style. Long sleeves. Come in brown, blue or green. Sizes 8 to 14. Reg. 1.59 and 1.89. Each ... 99¢

'Teens' Kooky Coats

Benchwarmer plaids in 'teen sizes, assorted color plaids with ¾ sleeves and attached hoods. Warm quilt lining. Ladies, 8-16. Reg. 14.49. SALE— 9.99

MEN'S DRESS PANTS

A clearance group of wool blends in Continental and belt loop styles. Crease and stain resistant and water repellent. Some washable, others dry cleaning required. Grey, green, black and brown. Sizes 29 to 38. Reg. to 5.95 pr. SALE—
3.49

PILE LINED JACKETS

Nylon jacket with attached hood, fully lined with warm, luxurious pile. Ideal for boys or girls. Sizes 5, 6 and 6x, in red, powder blue, brown or royal. Reg. 7.69.
SALE ... 4.99

FABRIC SPECIALS

Medium Wale Corduroy, 45" width in gold, brown, blue, navy, green, pink, red, beige, etc. This popular fabric is ideal for skirts, suits, slacks, jumpers or children's wear. SALE, per yd. ... 1.29

BEDSPREADS

Imperfects . . . cotton chenille, double bedsize in white and pink or white and blue. 18.95 if perfect . . . a terrific buy at ... 6.99

INTERIOR LATEX

Regal Brand interior flat latex relabelled especially for us. Gallons only. 10.45 per gal. retail. In light yellow, lilac, candy blue, mushroom, beige or Spring green; or PEERLESS Brand in white, sandalwood, peach, chartreuse and many other colors, in quarts or gallons.
Sorry, No Tinting
Gal. 3.95
QTS. 1.35

Steam and Boil Kettle

The best quality de luxe kettle available, made in Canada by General Steel Wares. Our regular low price 12.99.
SALE ... 9.99

FIREBASKET

18" cast iron firebasket for burning wood or Pres-to-logs only. Complete with legs and end-pieces. SALE ... 6.29

AYERS BLANKET

Luxurious 72"x84" blanket, 60% viscose and 40% wool. 3½ lbs. Mothproof. Off white with rose stripes. Reg. 11.49.
SALE
6.99

Capital IRON & METALS LTD. AND SUPPLY COMPANY
1824-32 STORE ST. 385-9703

AMPLE FREE PARKING

METAL IRONING BOARDS

Buy now and save! Sturdy metal ironing board adjustable to several positions. Reg. low price 7.95.
SALE
5.99

Details Near On Giant Dam

B.C. Hydro will give contractors their first peek Monday at the preliminary requirements for what is expected to become the largest single construction contract ever issued in Canada.

The preliminary information documents concern the storage dam contract for the Mica Dam Columbia River Treaty project.

Actual documents on which contractors will bid will be issued in April and the tenders will be opened some time later.

Construction of the 2 million kilowatt powerhouse for Mica will be put to tender separately at a later date.

The Mica Dam will be one of the highest earthfill structures in the world at 645 feet above the Columbia River when it is completed by 1973 and it will employ up to 4,000 construction workers at the peak period.

Car Sales Still Slump

Car and truck sales last month continued a general decline but motorbikes began pulling out of a slight slump, the Motor Vehicles Branch indicated today.

It is reported that licenses were issued for 7,392 new passenger cars and 1,379 new commercial vehicles during October compared with 8,245 and 1,455 respectively a year ago.

Most of these would be the recently released 1967 models.

The October figures brought the first 10 months' total to 61,395 new car sales, about 5 per cent below the 64,239 chalked up during the corresponding period last year.

The sales drop was entirely in domestic cars and was partly offset by an increase in sale of imported makes. Domestic models for the first 10 months accounted for 42,705 sales, a reduuction of 3,788 while imports rose from 17,110 to 18,129.

Commercial vehicles sold to the end of October totalled 12,611, reflecting a slight increase in both domestic and import categories over the same period last year when the total reached 11,997.

Motorbike sales for the first 10 months fell off from last year's record pace, 3,761 to 4,903.

But during the month of October, they showed an upsurge when 209 new plates were issued compared with 179 12 months ago.

Driver Pays Fine, Loses Licence

Robert Timms, 1098½ Esquimalt Road, was fined $400 Thursday when he pleaded guilty in central court to impaired driving.

Police said Timms' car straddled the centre line as he drove along Tillicum early Thursday and later travelled down the wrong side of the road and past a stop sign.

Timms also had his driving licence suspended.

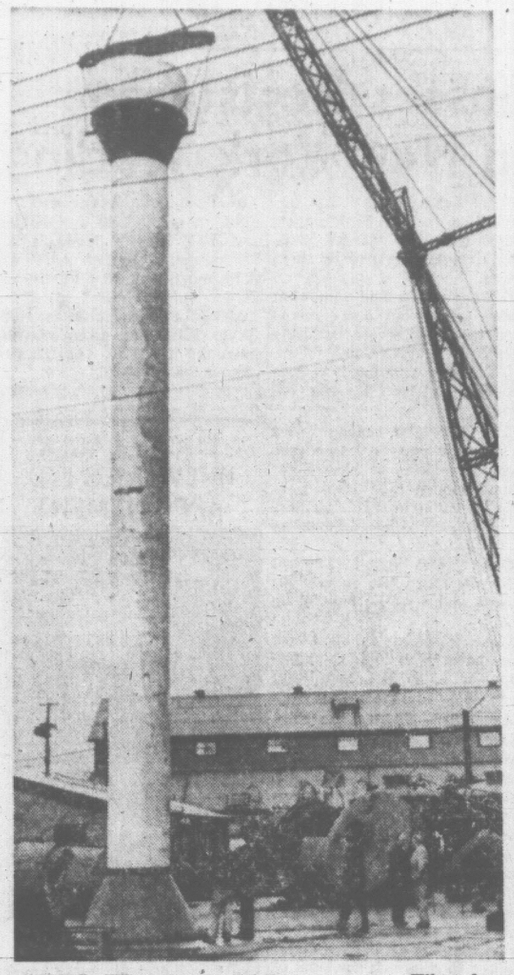

GOING UP—for a while, anyway. Fiberglas lighthouse is erected by DOT workmen at the yard behind Johnson Street bridge. Meters will be attached to measure tensile strength of structure.

There's A . . . WHAT? At Johnson Bridge

By TERRY IZZARD

Ship sailing up the Inner Harbor under Johnson Street bridge have a surprise in store for them.

There, miles away from the nearest rocks, is a lighthouse.

Admittedly the light isn't flashing atop the 60-foot tower.

In fact it won't flash until next summer when the specially-designed fiberglas lighthouse is moved to Lennard Island off Tofino on Vancouver Island's west coast.

But for the next month or two it will remain where it is, in the Department of Transport yard, while tests are carried out.

STORM TEST

Only the second of its kind in Canada, the lighthouse will be "bugged" to see if it can stand up to the rough treatment it will receive druing Pacific storms.

The first such tower erected off the east coast, failed to stand up to the punishment meted out by the Atlantic. Both were built in Edmonton.

Said DOT's Victoria marine agent, Larry Slaught: "This is a revolutionary design and consequently needs testing.

"All being well, it will be flown to Lennard Island when the weather improved next summer or spring."

Advantage of the $8,000 structure is that it can be picked up by helicopter and deposited straight on a pre-laid concrete base.

If it proves acceptable it will replace the present wooden lighthouse which is beginning to crumble.

Inside the tower are stairs running up to the light.

Lennard Island is manned by three full-time operators.

Woman Jailed For Shouting

Daphne Davenport of 536 Johnson was jailed for five days Thursday when she pleaded guilty to causing a disturbance.

Police said they found her shouting and swearing on Johnson Street just after midnight. She admitted she had been drinking.

"No one's perfect," she told Magistrate Ostler in central court.

The magistrate agreed but added: "You're just a little bit too imperfect when you've been drinking and you make a nuisance of yourself."

ROSE BOWL FLOAT JOB FOR CANADA

British Columbia will not send a float to Pasadena, Calif., Jan. 2, to join the annual Tournament of Roses parade for protocol reasons.

L. J. Wallace, chairman of the B.C. Centennial Committee, today denied a report the province would repeat its participation this year for the first time.

"It is my understanding that the National Centennial Committee and Expo 67 would combine to send a float to the tournament parade next January," he said.

Mr. Wallace said Premier Bennett and the B.C. float participated in the parade last January because "this year was our centennial. However, for next year we felt that it should be a Canadian float in view of the Confederation centennial."

100 Civilians Killed

HONG KONG (Reuters) —The North Viet Nam news agency said Thursday that more than 100 civilians were killed Nov. 4 when U.S. aircraft bombed an area close to a hospital in the provincial capital of Ca Mau, South Viet Nam. It quoted the Viet Cong Liberation press agency as saying that the victims included numerous members of the South Vietnamese government in Ca Mau.

Ottawa Bargain Rights Backed

OTTAWA (CP) — Stanley Knowles (NDP — Winnipeg North Centre) wants federal employees to have two systems of collective bargaining.

He was among several members of the Senate-Commons public service committee who suggested Thursday the committee should give consideration to including some features of the Industrial Relations and Disputes Investigation Act in the proposed public service bargaining bill.

Mr. Knowles wanted either the proposed bill amended, or major revision made to the industrial act to include federal employees who preferred it to the proposed bill.

The act now excludes government employees but covers all industries under federal jurisdiction. It is administered by the Canada labor relations board.

George Davidson, secretary of the treasury board, which will assume the management role under the proposed system of collective bargaining, said the minister of labor would have to occupy a dual role if Mr. Knowles' suggestion was adopted.

The minister now reports to Parliament for the labor relations board, and as a member of the cabinet, would be involved in decisions affecting public service employment.

"I come down for two systems of collective bargaining," said Mr. Knowles. Although most civil servants seemed satisfied with the compulsory arbitration proposal — there is also a strike option for non-strategic employees — those that preferred the industrial act should be allowed to bargain under it.

The committee is continuing study of the 116-clause proposed bill, along with bills that would amend the Civil Service Act and Financial Administration Act as they affect government employment.

BUILT BROAD BRIDGE

The world's broadest bridge, in Province, R.I., is 1,147 feet wide.

"JOHN McMASTER"
GRIMPLENE WASHABLE SUITS from London
Only $35.00
1013 Fort St. 384-4712

Until you taste CLUNY you'll never know how good Scotch can taste

DELIGHTFULLY LIGHT
Bottled in Scotland

This advertisement is not published or displayed by the Liquor Control Board or by the Government of British Columbia

Good-looking and good-listening.

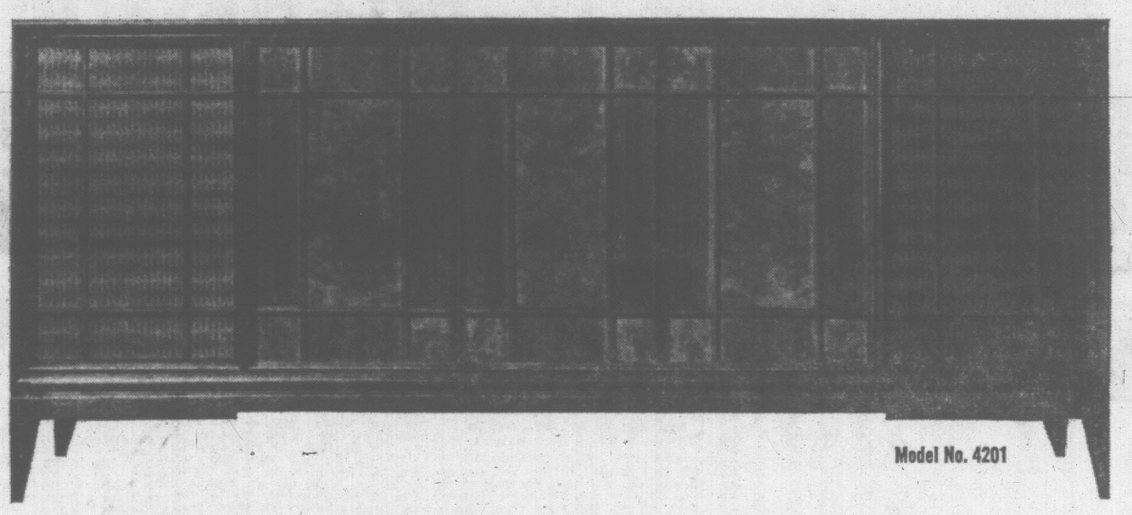

Model No. 4201

That's Fleetwood stereo value!

If you're thinking of buying a stereo and want good looks **plus** good listening — choose Fleetwood. You'll find the value unbeatable!

Here is beauty on a budget. **Inside** and **out** Fleetwood has more for your money. The latest in Solid State engineering combined with fine cabinet craftsmanship in a wide range of decorator styles. That's a Fleetwood. With more dollar for dollar values than any other stereo in its class.

Among the many exciting, new features for '67, you'll discover lighted, push-button media selectors, a positive-lever-action stereo sound balance control, plus Fleetwood's exclusive luminous-pointer which provides instant, accurate tuning.

And to top it all, every Fleetwood unit carries a 12 months' Warranty on ALL parts, excepting Solid State (transistor) devices which are guaranteed for a full FIVE YEARS from date of purchase.

If you demand expensive looks and reliable performance at economy prices, you'll want to know a lot more about Fleetwood's big stereo values. Ask your dealer to show you the '67 range. Soon.

Fleetwood

For quality and value in home entertainment products — you can rely on Fleetwood.

OPEN 6 DAYS S. J. PEDEN LTD. WE SHIP ANYWHERE

BIG CASH SAVINGS FOR YOUR HOME IMPROVEMENT PROJECT

FLASH! FIR PLYWOOD REDUCTIONS!

UNSANDED	4 x 8	SANDED	4 x 8
5/16	$2.39	¼	$3.29
⅜	$2.79	⅜	$4.19
½	$3.79	½	$5.39
⅝	$4.69	⅝	$6.49
¾	$5.69	¾	$7.39

- ADD-A-ROOM
- FINISH YOUR BASEMENT
- CONVERT YOUR ATTIC

4 x 8 x 3/16 PREFINISHED MAHOGANY PANELS
Give Your Room That Luxurious Glow of Genuine Hardwood Panelling
$3.69 Sheet

CEILING TILE
White, Smooth Finish
12 x 12
16 x 16
12 x 24
64 Sq. Ft.
$8.49 Carton

VINYL ASBESTOS FLOOR TILE
9 x 9. Each 9¾¢
12 x 12. Each 23¢

SATIN FINISH MAHOGANY PLY
4 x 7 x 4-mm, sheet $2.59
4 x 8 x 4-mm, sheet $2.89

PLASTIC LAMINATE
48" x 96" ONLY $14.99 SHEET
Seven Colors

S. J. PEDEN LTD.

2855 QUESNEL ST.

ONE BLOCK EAST OF DOUGLAS — BETWEEN MARKET AND TOPAZ

PHONE 386-3464

MAIS FURNITURE AND APPLIANCES
1821 Cook Street
385-2435

MACDONALD'S LTD.
Furniture & Appliances
752 Fort Street
383-1171

WILLCOX LTD.
849½ Fort
383-8012

The BAY
385-1311

Coast to Coast Newspapers Sell the Most

FULL TORONTO TRADING

In addition to the Canadian Press reports of the full Toronto trading, market quotations are also supplied by the Canadian Investment Dealers Association, James Richardson & Sons, Pitfield, Mackay & Co. Ltd., Royal Bank.

TORONTO CLOSING STOCKS
Distributed by CP

Toronto Stock Exchange—Nov. 18

Complete tabulation of Friday transactions. Quotations in cents unless marked $. z—Odd lot, xd—Ex-dividend, xr—Ex-rights, xw—Ex-warrants. Net change is from previous board-lot closing sale.

INDUSTRIALS

A—B

Stock	Sales	High	Low	Close	Net Ch'ge
Abitibi	5595	$10⅜	10	10	— ⅛
Acklands	450	480	475	475	— 5
Acklands p	z20	$22¾	22⅜	22⅜	
Admiral	300	$34¼	34⅛	34⅛	—4⅛
Agnew-S	z10	$14	14	14	
Alta Gas T	z15	$32⅜	32⅜	32⅜	
Alta Gas w	170	700	700	700	—25
Alta Nat	z60	$16¼	16¼	16¼	
Algo Cent	100	9⅜	9⅜	9¼	— ⅛
Algoma St	528	$23¼	23	23	—¼
Alliance A	400	125	125	125	
Alcan	7900	$25⅛	25⅛	25⅝	— ⅛
Alcan pr	730	$37¼	36½	37⅛	+ ⅝
Allumin pr	160	$19	19	19	
Anthes A	z90	$20⅜	20⅜	20⅜	
Argus	1070	$14¼	14¼	14¼	— ¼
Argus C pr	2640	$10⅜	10	10	— ⅛
Asbestos	150	$19⅝	19⅜	19⅜	+ ⅝
Ashdwn B	100	475	475	475	—25
Ash Temp	300	$18	18	18	
Atl Sugar	600	$9¼	9¼	9¼	— ⅛
Auto Elec	1090	58	57½	6	+ ⅛
Avco	z25	$23⅞	23⅞	23⅞	
Bahama	2000	55	55	55	
Bank Mtl	500	$54⅛	54¼	54¼	— ⅛
Bank N S	506	$62¼	61⅛	61½	— ⅝
Bathurst	205	$28⅝	28⅜	28⅝	— ⅛
Bathrst A	z10	56	56	56	
Bathrst w	110	860	860	860	—40
Beaver L	z20	$28½	28½	28½	
Bell T	12405	46	45⅛	45⅝	— ⅜
Bell T r	133598	56	54	54	— 2
Bow-m pr	z20	$49⅞	49⅞	49⅞	
Brazilian	398	8⅝	9⅛	9⅜	+ ⅛
Brdg Tank	100	$5½	5½	5½	
BA Constr	200	5⅝	5⅜	5⅜	— ⅛
BA Oil	1535	$30⅛	29⅞	30⅛	+ ⅛
BC Forest	310	$18⅜	18⅜	18⅜	
BC Frest p	75	$50¼	50	50¼	+ ⅛
BC Sugar	100	$33¼	33⅛	33⅜	— ⅛
BC Phone	249	$61¼	60	60	
BCPh 6 pr	10	$103¼	103¼	103¼	
BCPh 4% p	z10	$75¼	75¼	75¼	
BCPh 4.84	z50	$21⅛	21⅛	21⅛	
Bruck B	100	10	10	10	+ 1
Burns Fds	350	$13	13	13	

C—E

CAE Ind	722	$8¼	8	8⅛	+ ¼
Calgary P	575	$21½	21⅛	21⅜	— ⅛
Calvrt Dle	300	110	110	110	
CD Sugar	135	$22¼	22½	22½	+ ⅛
Can Cem	1077	$35	34⅜	34⅜	— ⅛
Can Cem p	z72	$24	23½	23½	
Can Iron	910	$17⅜	17⅛	17⅛	
Can Malt	325	$17⅜	17⅛	17⅛	— ¼
C Packrs A	100	$71	70	71	
Can Perm	380	$10¼	10¼	10¼	
C Safway p	z50	$89	88	89	
CSL	75	$34⅛	33¾	34⅛	+ ⅛
CSL pr	385	5⅝	5⅝	5⅝	
Cdn Brew	3599	$6⅞	6¾	6⅞	— ⅛
C Brew Ap	135	$36¼	36	36	— 1
C Brew Bp	100	$45	45	45	— 2
CB Alum A	z50	$16⅞	16⅞	16⅞	
Cdn Al A w	180	395	390	390	—10
Cdn Can A	1000	$12⅞	12¾	12⅞	
C Chem w	1500	550	540	540	—10
C Curtiss	800	55	55	55	
CGE pr	50	$44	44	44	
CG Invest	258	$51¼	51¼	51¼	— ¾
C Goldale	440	485	460	460	—40
C Hydro pr	100	$19½	19½	19½	— ⅛
C Imp Bnk	704	$59	58⅝	59	— ¼
C Ind Gas	506	$12¼	12	12	— ⅛
CIL	520	$16⅜	16⅜	16⅜	
CPR	2592	$54⅝	54¼	54⅜	
CPR pr	1000	85⅝	85⅝	85⅝	— ¼
C Petrofin	261	$10⅜	10¼	10⅜	+ ¼
C Refnery	270	$11¼	11⅛	11⅛	— ⅛
Cdn Tire	259	$14	13⅞	14	+ ⅛
Cdn Tire A	300	$13⅛	13⅛	13⅛	— ⅛
C Util 5 pr	93	89½	91	91	
C Vickers	100	6⅛	6⅛	6⅛	— ⅛
C Welding	275	$10½	10½	10½	
Cemt Bldg	100	$13	13	13	
Cerib	11000	195	195	195	
Chat-Gal	300	$10⅜	10⅜	10⅜	— ⅛
Chemcell	1975	$13¼	13	13	— ⅛
Chrysler	611	$34½	34¼	34½	+ ⅛
Clairtone	500	$9⅝	9⅝	9⅝	— ⅛
Cockville A	135	390	390	390	+ 5
Columbia	925	$5¼	5	5	— ¼
Columbi p	z60	$20	20	20	
Cominco	2425	$33	33	33	
Compro	420	360	335	360	+25
Computr	345	$6⅛	6	6	+ ⅛
Con Bldg	z10	85	85	85	
Con Bldg p	110	200	200	200	
Con Bldg w	2988	8	8	8	
Con Paper	1273	$39¼	38⅝	38⅝	— ¼
Cons Gas	5689	$15⅛	14⅞	14⅞	— ⅛
Corby vt	z175	$21⅛	21	21⅛	
Coronatn	200	125	125	125	— 5
Cosmos	z20	$12½	12⅛	12⅛	
Crain R L	50	$29⅛	29½	29⅛	+ ⅛
Crwn Zellr	z25	$49	49	49	
Crush Intl	520	$11⅛	11⅛	11⅛	+ ⅛
Cygnus A	555	420	420	420	
Cygnus B	385	67	6⅝	7	
Deltona t	z24	$9⅜	9½	9½	
Distl Seag	1100	$33½	33	33⅛	— ⅛
Dome Pete	7100	$31⅛	30¾	30⅝	— ⅛
D Bridge	z32	$17⅜	16⅝	16⅝	
D Can Gen	200	$75	75	75	+ 1
D Dairies	z12	$16	16	16	
D Electro	100	$14⅛	14⅛	14½	— ⅛
Dfasco p	1890	$19⅜	19	19	— ⅛
Dofasco p	90	$91	90⅝	91	+ ⅛
Dom Glass	551	$13⅜	13⅜	13⅜	
Dom Store	460	$18¼	18¼	18¼	— ¼
Domtar	1564	$17	16⅞	17	+ ⅛
D Textile	505	$26	24⅝	25	—1⅛
Dupont	235	$37⅛	37	37	— ⅝
Econ Inv	z5	$9⅝	9⅝	9⅝	
Eddy Mtch	100	$33⅛	33⅛	33⅛	
Emp Life	345	$18	18	18	+ ⅝
Exquite w	2000	100	100	100	

F—J

Falcon	2365	$86	85¼	85¼	— ⅝
Fam Play	670	$27½	27	27½	+ ⅝
Fed Grain	223	$6⅝	6⅝	6⅝	
Fittings	100	$14	14	14	— ⅛
Fleet Mfg	1500	64	62	62	— 1
Ford USA	z45	$44	44	44	
Ford Cnda	100	$125	124¼	124¼	+ ¼
FPE Pfon	150	$16⅝	16⅝	16⅝	
FPE Pn pr	35	67	67	67	+ 1
Fraser	265	$23¼	23	23½	+1¼
Freiman	z50	485	485	485	
G Develop	1000	$6	6	6	
GMC	557	$76½	75⅝	75⅝	—1⅛
G Pet Drill	100	300	300	300	+20
GL Paper	620	$22⅜	22⅜	22⅝	+ ⅛
GL Power	140	$23⅞	23⅝	23⅝	+ ⅛
Gt W Life	210	$72	70	70	—2½
Greyhnd	770	$19¼	19	19¼	
Guar Trst	200	$9⅝	9⅝	9⅝	
Hardee	1800	48	47	48	— 1
Hard Crp A	810	$34	33	33	— ½
H Wood b	500	58	58	58	— 7
Hawker S	1377	405	400	405	+10
Hayes Stl	100	$11	11	11	
Home A	1387	$22	21⅝	21⅝	— ⅛
Home B	225	$23	23	23	
Horne Pit	2000	240	230	240	+ 5
H Bay Co	710	$14⅜	14⅜	14⅜	
HB Oil Gas	6666	$23	22⅝	23	+ ⅛
Huron Erl	100	9	9	9	
Husky Oil	1127	$12	11⅞	11⅞	+ ⅛
Husky C pr	75	$55⅝	55¼	55⅝	— 1
Husky D W	160	530	530	530	+ 5
Imp Oil	4183	$54½	54½	54¼	— ⅛
Imp Tob	1820	$13⅜	13⅛	13¼	— ⅛
Ind Accept	1819	$21⅛	21⅛	21½	— ⅛
In Accept p	50	$76	76	76	
Ind Mineri	450	$9¼	9¼	9¼	+ ⅛
Ind Wire	714	415	415	415	— 5
Ingills	6175	$9¼	9	9¼	+ ⅛
Inland Gas	1700	$9¼	8⅞	9	+ ⅛
Inter-City	z85	$17	16½	16½	
IBM	z1-4380	380	380	380	
IMC	z3	$42¼	42⅛	42⅛	
Int Nickel	1780	$85¾	85¼	85½	— ⅝
Int Util	1285	$24⅜	24⅛	24⅛	— ⅛
Int Util pr	660	$28	27⅝	27⅝	— ⅜
Intpr Pipe	615	$81¼	81	81	
Intpr Steel	1005	495	485	495	
Inv Grp A	230	$10½	10¼	10½	+ ⅛
ITL Ind	275	$13	13	13	
James Stl	z20	420	420	420	
Jefferson	1495	$28¼	27⅞	27⅞	— ⅛
Jeffersn w	610	$14¼	13½	13½	— ⅛
Jockey C	960	395	395	395	
Jockey A p	100	$9¼	9¼	9¼	+ ⅛

K—N

Kelly D A	100	460	460	460	—10
Kelvn Co	1775	$11¼	11¼	11¼	— ⅛
Labatt	567	$17⅝	17¼	17⅝	
LOnt Cem	250	390	390	390	
LO Cem w	8100	8	7	7	
Laura Sec	100	$12⅜	12⅜	12⅜	
Lau Fin	2984	350	365	375	
Lau Fn 140	250	10	10	10	
Lau F 2.00	200	$13¼	13¼	13¼	— ⅛
Lau F 63w	100	25	25	25	
Levy A pr	200	$10⅝	10⅝	10⅝	
Levy B pr	z30	$19¼	19¼	19¼	
Life Invest	985	$7⅞	7½	7½	
Life Inv wt	300	220	220	220	—10
Lob Co A	1025	$8¼	8	8¼	+ ⅛
Lob Co B	1770	$8⅜	8¼	8⅜	
Lob G A pr	50	$26½	26½	26½	— ½
Loeb M	2250	$10¼	10¼	10¼	— ⅛
MB Ltd	880	$25	24⅞	24⅞	— ⅛
Macfie El	450	$5¼	5	5	— ⅛
Mahon	200	$10½	10¼	10½	
M Lf Gard	510	$7⅞	7¾	7¾	+ ⅛
M Lf Mills	102	$14⅜	14¼	14⅜	+ ⅛
Maritime	943	$23⅜	23	23⅜	+ ⅜
Massey	4884	220	213½	213½	— ⅛
Mayfair	1000	$13⅜	13⅜	13⅜	
Met Stores	200	$15¼	15¼	15½	— ⅛
Molson A	950	$18	17⅞	18	+ ⅛
Mon Food	350	$7¼	7¼	7½	+ ⅛
Montex	300	315	310	315	+10
Moore	1138	$85	84	85	+ 1
Morse A	400	$10¼	10	10	
Morse B	265	$18¾	17⅝	17⅝	
Murphy	400	$6¾	6¾	6¾	— ⅛
NB Tel	427	$16⅜	16⅜	16⅜	— ⅛
Nlag Struc	z20	$25¼	25¼	25¼	
Noranda	2270	$48¾	48¼	48¼	— ⅛
Nor Cit G	3020	$12¾	12½	12½	— ¼
Nor Cit G p	60	$25¾	25¾	25¾	— ¼
Nor Tar Ch	200	$7¾	7¾	7¾	
NW Util p	z31	$76	76	76	

O—S

Ocean Cm	z14	$18	18	18	
Ogilvie	200	$13¾	13½	13⅝	— ⅛
Oshawa A	170	$24¼	24¼	24⅜	+ ⅛
Pac Pete	5710	$10⅜	10⅛	10⅜	
Pac Pete w	1500	390	390	390	—10
Peel Elder	500	$9¼	9	9	— ⅛
Pembina	300	$9¼	9¼	9¼	— ⅛
Pow Corp	1645	$19	9⅞	10	+ ⅛
Pow Crp pr	25	$40⅛	40⅛	40⅛	— ⅞
Prem Iron	1400	160	150	150	—10
Price m	2035	$13	12¾	12¾	— ¼
QN Gas	615	$10¼	10⅛	10⅛	
QN Gs 63w	265	435	430	430	
QN Gs 66w	300	300	300	300	— 5
Rank Org	1850	390	385	385	—10
Revelstk	410	$8¼	8⅛	8⅛	+ ⅛
Revenue	100	$6½	6½	6½	
Ronald Fd	z10	$9¼	9¼	9¼	
Rothman	400	$25½	25½	25½	— ⅛
Royal Bnk	265	685½	68⅛	68⅝	
SLL Corp p	z20	$92¾	92⅜	92⅞	
St Maurice	200	35	35	35	
Salada	515	$9½	9½	9⅝	
Sayvette	100	365	365	365	+ 5
Scot York	400	$10¼	10¼	10¼	
Seaway H	100	375	375	375	—10
Secur Cap	100	300	300	300	+15
Selkirk A	100	$7½	7½	7⅝	
Shell Inv p	300	$26⅛	26¼	26½	+ ⅝
Shell Inv w	1240	675	660	675	+25
Shell Can	2124	$21⅞	21¾	21⅝	+ ⅛
Shop Save	230	$11⅛	11⅛	11⅛	
Shopper Ct	100	295	295	295	+10
Shuly's	300	185	185	185	+ 5
Silverwd A	350	$15¼	15⅛	15¼	— ¼
Simpsons	1588	$29	28	28¾	—⅝
Simpson S	z44	$15	14⅝	14⅝	
SKD Mfg	194	$5⅜	5⅛	5⅜	— ⅛
Slater Stl	2300	$10¼	10	10¼	+ ⅛
Slater B pr	z5	$17¼	17¼	17¼	
Slater 6 pr	1000	$17⅞	17⅞	17⅞	
Slater A wt	100	350	350	350	—10
Southam	100	$31¼	31¼	31⅛	— ¼
Stafford	100	325	325	325	—25
St Paving	140	$9⅝	9⅝	9⅝	— ⅛
ST Radio	500	$21	20½	21	
St Can	11551	$20⅝	19⅞	20	— ⅛
Steinbg A	1440	$18⅜	18¼	18¼	— ⅛
Stuart Hse	z10	440	440	440	
Stuart H pr	z25	$8⅝	8⅝	8⅝	
Suptst com	105	395	395	395	— 5
Suptest od	450	$19⅞	19⅞	19⅞	+ ¼

T—Z

Tamblyn	150	$25	25	25	+ 1
Tamblyn p	100	$35¼	35¼	35¼	
Tancord	z12	$8½	7½	8½	
Texaco	1300	$64	63¾	64	+ 1
Thom N P	325	$18¼	18¼	18⅜	+ ⅛
Tor Dm Bk	424	$58¾	57⅝	58	+ ¼
Tor Iron W	570	$35	34⅝	35	
Traders A	9410	$9¼	8⅞	8⅝	— ⅛
Trade 4½ p	25	$65	65	65	—11
Trader A p	z50	$21	21	21	
Trader 65 w	600	105	105	105	—10
Transair	300	480	480	480	— 5
Tr Can PL	1960	$25¾	24⅝	25⅛	
Tr Can Pl p	325	$46⅜	46⅛	46⅜	+ ⅛
Tr Can P w	4508	635	610	610	—15
Trans Mt	2720	$18¼	17⅞	17⅞	— ⅜
Trans PPL	940	$8¾	7½	7⅝	— ⅛
Un Acc Co	50	$35⅞	35⅝	35⅝	
Un Carbid	z100	$20⅜	20¼	20¼	
Un Gas	9611	$10¼	10⅛	10⅛	+ ⅛
UGas A pr	75	$49	49	49	
UGas B pr	200	$53	53	53	+ ⅛
U Sections	300	400	400	400	
Versafd	200	380	380	380	—10
Versatile	1750	$7⅜	7⅜	7⅜	
Vulcan	100	330	330	330	+ 5
Wabco	1230	375	340	350	—10
Walk GW	4525	$29¼	28⅞	29	— ¼
Weldwood	205	$7¾	7⅝	7¾	
Well Fin'te	150	275	275	275	+10
Wkmns	2550	105	105	105	
Westcst	600	$27⅜	27⅜	27½	
West Ind A	210	390	370	370	
Westeel	225	$20¾	20½	20½	
W Pacific	125	$10⅜	10¼	10⅜	+ ⅛
Weston A	2800	$16¾	16¾	16½	+ ⅛
Weston B	300	$17⅜	17¾	17⅜	+ ⅛
Wstn 6pr	35	$102	102	102	
White Pas	100	$10½	10½	10½	
Woodwd A	2350	$24½	24½	24½	
Zellers	200	$24½	24½	24½	— ⅛

FOREIGN TRADING

Can Mar	1000	440	440	440
Clairtone	100	$9⅝	9⅝	9⅝
Int Helm	300	375	375	375
Place G	300	250	250	250
Permo	1000	31	31	31
Spooner	1000	82	82	82
Agnico	1300	120	118	120
Coch Will	600	240	230	230
Dickenson	1000	200	195	195
Discovery	100	170	170	170
E Mal	200	150	150	150
Gunnar	1100	125	120	125
Grandview	1000	95	95	95
L Dufault	70	13½	13½	13½
Lorado	1000	118	110	110
LL Lac	1400	185	185	185
Lapnic	500	40	40	40
Madsen	3500	110	101	100
Multi Min	1500	112	110	110
Siscoe	400	300	300	300
Teck Corp	1000	310	310	310
Un Keno	1400	300	275	275

MINES

A—B

Acad Uran	z50	2	2	2	
Accra	3000	13	12½	12½	— 1
Acme Gas	6000	28	26	26	— 1
Advocate	1300	365	350	365	+15
Agena Mg	5500	22	21	21	— 1
All Pitch	3600	17	17	17	
Am Larder	1500	30	30	30	
Am Moly	4325	50	50	50	
Anv Roym	4000	135	130	135	+ 5
Apex UD	24700	76	67	71	— 5
Asnil	2000	9	9	9	— ½
Area	12475	345	335	335	
Argosy	3000	66	61	63	— 3
Armore	15000	21	19½	19¾	—1½
Arcadia	3000	25½	25	25	— 1
Aunor	1000	280	260	260	
Bankeno	500	85	85	85	— 3
Bnkfld	11000	11	10	11	+ ½
Bar-ex	1400	40	38	40	+ 3
Barnat	2100	52	52	52	
Bidgd	2200	16	16	16	— 1
Belletere	3000	25	24½	24½	
Belmtn	1075	645	640	645	+10
Bidcop	1000	5	5	5	
Bid Yama	3500	31	22	22	— 9
Black Bay	3500	9½	9	9	— ½
Bl. Hawk	2406	86	82	82	
Bounty Ex	277	14	14	14	
Bracorne	150	161	161	161	— 4
Broul Reef	6506	20	18	19½	—1½
Brunswk	3565	890	830	830	—55
Bunker H	4000	17	16⅛	16½	— ½

C—E

Cam Mine	3000	17	16	16	—1½
Camflo	500	370	365	365	
Camp Chib	800	575	575	575	
Camp RL	100	$20	20	20	
C Tung	4100	174	168	168	— 2
CDyno	100	140	140	140	
C Jamieso	100	108	108	108	+ 3
Cdn Keely	4000	6½	6	6	— ⅛
C Lencourt	3000	17	16	16	
C Malart	2000	10½	10½	10½	
Cdn Nisto	5250	19	18	18½	— ½
Candor	76500	28	26	27	— 1
Canfer	33800	96	92	95	— 3
Cantre	1500	19	18½	19	+ 2
Captain	2100	15	14	15	+ 1
Cassiar	1625	$15¼	15½	15¼	
Cent Pat	525	135	135	135	— 2
Chestvl	13500	20½	20	20½	+ ½
Chib M	1000	50	50	50	+ 2
Chimo	7500	83	75	83	+ 3
Chrom	500	150	150	150	— 6
Coin Will	2700	212	203	203	—11
Coin Lake	2100	21	21	21	— 1
Comb Met	1000	21	21	21	
Coniagas	500	51	51	51	— 1
Con Shaw	45000	26	25½	25½	
C Beilek	3000	7½	7	7½	
Cons Brew	531	24	24	24	+ 1
C Call	13000	10	8½	9	
C Hall	16500	63	60	63	+ 1
C Marben	550	235	235	235	— 5
C Mogul	1189	360	360	360	
C Morrisn	3980	223	221	223	+ 2
C Neg	15500	12½	12	12	— ½
Con Nichol	1000	11	11	11	— 1
C Rambler	700	194	192	192	+ 2
C Red P	112359	30	26	29	+3½
Conwest	2050	565	555	555	—35
Conspay	6700	50	41½	45½	—5½
Cop Fields	700	126	125	125	
Cop-M	22000	13½	12½	13⅛	+ ½
Coulee	3415	54	52	52	— 1
Cranich	200	15	15	15	
Craigmt	200	$11¾	11⅝	11⅝	— ⅛
Cr'land	5733	26	24½	25	
Crowpat	4000	10	9⅛	9¼	— 2
Daering	4000	15	15	15	
D'Aragon	1000	14½	14⅛	14½	+ ½
Deer Horn	3870	21	21	21	+ 1
D'Elda	199050	106	97	100	+ 2
Delhi Pac	3000	13	13	13	— ½
Dimison	2125	$59½	58⅛	58½	— 1
Dicknsn	1000	350	335	340	+10
Discovry	1100	155	151	155	+ 2
Dome	600	$36½	36⅛	36½	+ ¼
Donal	47700	18¼	17	17	— ½
Duvan	500	10½	10½	10½	
East Sull	1060	645	630	645	+ 5

F—J

F'west T	1500	9½	9	9	
Fenimr	1000	260	250	250	
F Orenada	1000	28	28	28	— 1
Frncoeur	7000	12	11	11½	
Frobex	22171	350	345	345	— 5
Gnt Masct	218	85	85	85	
Gr'ner Vk	2000	85	85	85	— 5
Goldray	1500	72	70	72	— 1
Goldcrn	5400	72	71	71	— 1
Gordctrn	1200	190	186	190	— 6
Gradore	16100	47	45	47	— 1
Grandroy	1900	23½	23⅛	23½	
Granduc	775	375	370	370	— 5
Granisle	1400	515	505	515	+ 5
Grenv Pnt	2300	32	29	29	
Gulch	3000	11¼	11	11¼	
Gulf L	1000	8	8	8	
Gunnar	431	135	126	130	+ 5
Hard Rock	4000	10	10	10	
Hastings	12060	181	171	171	—10
Highwy	10100	24½	23	24½	— ½
Heath	2500	9	9	9	
High-Bl	300	725	720	720	— 5
Hollinger	983	$22¾	22¼	22¼	— ⅜
Huds Bay	145	$87¼	87¼	87¼	
Hu-Pam	4000	7⅛	7⅛	7⅛	— ⅛
Hydra Ex	4000	18	18	18	— ½
Int Bibis	18880	118	107	115	+ 2
Iso Cop	500	17	17	17	— 1
Iron Bay	8845	270	270	270	+ 9
Irvington	1700	99	97	97	+ 1
Jac	400	129	130	130	
Jame	5000	17	17	17	+ 4
Jelex	4500	23	23	23	
Joliet	5000	33½	33	33	+1½
Jonsm	105200	24	23	23⅛	+ 1
Jowsey	2000	81	81	81	— 4
Jowsey	2000	74	74	74	

K—N

Kam Kotia	800	325	320	325	+ 5
Kerr Add	5295	$11¼	11	11	— ⅛
Kelly Dsd	500	22½	22½	23½	—3½
K Anacon	311	145	140	140	— 5
Kid Cree	11705	67	65	65	
Kirk Min	500	9¼	9⅛	9⅛	
Kirk Twns	4000	13	13	13	
Lab Min	250	$28¾	28½	28¾	
L Dufault	2485	$13	12⅞	13	
Lakehead	1000	27½	27½	27½	— ½
L Osu	1000	18	18	18	
L Shore	220	190	190	190	
La Luz	250	$20½	20¼	20¼	
Langis	2400	30	30	30	
Larlin AM	2500	8¼	8	8¼	— 1
Leitch	500	485	480	485	+10
Liberian	400	10	10	10	
LL Lac	280	175	175	175	
Lorado	2220	110	100	100	+ 2
Louvicrt	4000	24	22½	22½	—1½
Macassa	140	270	270	270	— 2
Macdor	8800	30	25	28	+ 1
MacLeod	2000	61	60

BUSINESS VIEWS

Western's Park Project Impresses Mines Minister

By AB KENT
Business Editor

Mines Minister Donald Brothers spent a day at Western Mines' Strathcona Park operation this week and returned to his office visibly impressed.

He and his deputy minister Ken Blakey were among the first to use the new access road to Myra Creek, where Western Mines is about to bring open pit, underground mining and ore treatment mills into production.

The break-in period for crusher and concentrator mills is to start this week, Mr. Brothers said, which would be just about in keeping with the company's previously announced schedule.

The $2 million highway connecting with the Upper Campbell Lake route from Campbell River is an "amazingly good road," the minister said.

It follows the east shore of Buttle Lake some 16 miles, with towering peaks above it and opposite, ending at the mine property not far from Myra Falls.

★ ★ ★

Mr. Brothers and Mr. Blakey inspected the entire operation, including the mine's new hydro generating plant using the waters of Tennent Lake, 1½ miles west and 2,100 feet higher than the Lynx Mine property being worked by Western.

The plant was ready to be turned on to power mill machinery this week.

One of the last major problems to be dealt with — disposal of fine tailings after metaliferous concentrates are extracted — still depends on the construction of a pipeline to Buttle Lake.

The mine has permission to dump tailings into the depths of the lake and construction of the pipeline is under way.

But Mr. Brothers said it is still expected that a tailings pond will be necessary to store waste temporarily and this will be located just below the mill area.

★ ★ ★

Great impact was made on the mines minister by the company's new dry, or change and washhouse used by the miners.

It contains first aid room, assembly hall, supervisor's offices, bright locker and shower rooms and it is "the most modern building of its kind I have ever seen," Mr. Brothers said.

The fact of the mine's existence in a provincial park, and that it will dispose of tailings in the lake has made Western Mines object of prolonged and severe criticism.

Even though the outward appearance of all buildings is attractively finished in rough cedar with paint and stain trim, none of the operation is visible from the isolated splendor of Buttle Lake.

★ ★ ★

Good long-term prospects are seen by Lornex Mining Corp. Ltd. for its Highland Valley property, rich in copper and molybdenum ores.

Geologist Dr. A. C. Skerl and president Egil H. Lorntzsen report estimated reserves of 430 million tons.

There is enough copper potential to support a smelter, they feel, estimating 70,000 tons of copper and 7 million pounds of molybdenum sulphide per year, having a value of $27 million in working profit, said Dr. Skerl.

Plans are to proceed with a 100-ton bulk sampling mill in the near future.

★ ★ ★

Vancouver Island's first significant molybdenum find at Sarita River, within three hours' drive of Victoria, has led to discussions with major mining interests.

Marshall Creek Copper secretary-treasurer, Mike Warren said here he could elaborate no further at this time other than to say that discussion includes other Marshall Creek interests in the Yukon.

The company has about 110 claims 10 or 12 miles from Bamfield known as the Sarita River property. Assay results on 21 drill cores obtained during the summer are expected within two weeks.

At Alice Arm property the summer program of geological mapping, geochemical and prospecting work, led to staking of 18 new claims for a total of 80.

Higher Copper Prices Boost Noranda Profits

TORONTO (CP) — Noranda Mines Ltd. had net profit of $32,351,000, or $2.73 a share for the first nine months of 1966 compared with $25,807,000 or $2.18 a share in the similar period last year.

The company's operating revenue was $63,869,000 aganist $52,783,000.

In an interim report to shareholders the company said higher copper prices were mainly responsible for the increased earnings. An extra dividend of 15 cents a share has been declared, payable Dec. 15.

The company also noted that its Kennedy Lake iron mine has been closed because of a strike since July, but the Northwood pulp mill is expected to reach full production by the year end.

Banks Still Aim For Wider Range

OTTAWA (CP)—Any restriction on bank-loan interest rates will narrow the range of rates that can be offered prospective borrowers, the Commons committee on finance, trade and economics was told Thursday.

The committee was continuing its questioning of officials of the Canadian Bankers' Association on the government's bill to amend the Bank Act.

S. T. Paton, CBA president, told committee members the interest formula the revised act would allow means the chartered banks would be able to put in a range of rates—lower for those taking out well-secured loans and higher for loans where risks are higher.

But he said the range would be narrower than it should be because of the ceiling.

The current ceiling on bank interest rates is six per cent.

CANADIAN BONDS

By The Canadian Press

CORPORATION Non-Convertible	Bid	Ask
Abi PandP 6¼, 1977	96	99
Alberta Gas 5¼, 1981	87½	90⅛
Alg. Hwy 5¾, Mar 1, 1979	91½	—
Algoma Steel 5¼, 1978	88½	91½
Alu of Can. 4½, 1973	88	90½
Anglo Cpulp 6¼, 1986	95½	98½
Bath PPaper, 6, 1984	90⅛	93½
Bell Tele Can. 5½, 1982	90	92
Bell Tel Co. 5¾, 1982	91¾	93¾
Bowater Power Co. 3¾, 1980	75½	78½
Brazil Trac. 4½, 1970	93½	96½
BA Oil, 5¼, 1977	87½	90½
BC Tel, 5¼, Nov. 1,1983	84½	87½
BC Moly Ex 5¾, 1976	92	93
BC Moly Cum 5¾, 1976	104½	105½
Canada Cement, 5¼, 1976	88½	91½
Cdn Brew 5, 1983	84	86½
Can Brit Alum 5¾, 1980	89½	92½
Can Chem 7, 1980	99	101
Can Indus 5¾, 1977	91½	94½
CP riwys 5, 1983	84	86½
Cwest Nat Gas 5¾, 1983	86½	—
Consumers Gas 5, 1978	87	89
Domn Stores, 5½, 1976	90½	93½
Dom Tar Chem 5¼, 1978	85½	88½
Dryden Paper 4¾, 1974	86½	90½
T Eaton Accep 5 ¾,1981	89½	92½
T Eaton Realty Co 5, 1978	86½	89½
Eddy, E B Co. 4, 1974	90½	—
FM Accep, 7, 1976	101½	102½
G MAccep 7, 1986	101	103
GLakes Paper 5, 1976	87½	—
GLakes Power 4¼, 1975	83½	86½
GWpg Gas 5½, Dec. 1, 1980	88½	91½
Hudson OGas 4, May 1975	81½	84½
Husky Oil 6, 1984	89¼	92¼
Imp Oil 3, 1969	90¼	92½
Indus Accep 5½, 1978	85½	88½
Indus Accep 6¼, 1984	98½	101½
Inland NGas, 6¼, 1983	95½	98½
John Labatt 5¾, june 15-87	88¼	92½
Jockey Club, 6, 1980	92½	95½
LNat Gas 6, 1982	88½	92½
Loblaw Groc 5¾, 1981	89½	92½
MacMlln Blod 5¾, 1978	90½	93½
NOnt Gas 5½, 1982	87¼	90¼
NUtilit Ltd 5¾, 1983	86	—
Que Nat Gas 5¾, 1985	87½	85½
Regent Refining, 4¼, 1975	82½	86½
Rio Algom 5½, april 1, 1983	87½	90⅜
St Lawrence 5, 1978	83	85
Shell Oil 4¼, 1976	83½	86½
Shell Oil 5¾, 1977	93¾	96½
Silverwoods 6¾, 1986	97	100
Simp Sears Acc 5¾, 1981	90½	93½
Simpsons Accep 6¼, 1986	97½	100½
Trans-Can Pipe 5.85, 1987	87½	90½
Tor Star Ltd 5¼, 1978	90½	93½
Trdrs Finance 5½, 1981	79¼	82¼
Union Gas 5¾, 1981	90½	93½
Wcoast Trans 5½, 1988 "A"	86½	89½
CONVERTIBLE ISSUES		
Can Utilities 5¾, 1977	115½	—
Federal Farms 7, 1976	84½	—
Home Oils, 5¼, 1984	117½	119½
Pac Petroleum 5, 1977	87½	90½
Simpsons 5½, Sep 13, 1979	124½	—
Wcoast Trans 5½, 1988 C	107	104
Scurty Rbow 6¼, Dec 15-85	115	122
GOVERNMENT Canada		
4½, 15 Dec. 1966	99.90	99.95
4¼, 1 June 1967	99.28	99.33
4¼, 1 Oct. 1967	98.71	98.76
2¾, 15 June 1968	96.00	96.10
4¼, 15 Jan. 1968	98.20	98.30
5, 1 Oct. 1968	98.75	98.85
5½, 1 Apr. 1965-1969 Scs	99.40	99.50
5, 1 July 1969	98.10	98.20
5½, 1 Oct. 1969	99.40	99.50
5¾, 1 Oct. 1969	99.85	99.95
5, 1 June 1971	96.75	97.25
4¼, 1 Sept. 1972	92.00	92.50
5, 1 Oct. 1973	95.25	95.75
5½, 1 Oct. 1975 (new)	97.25	97.75
5¼, 1 Apr. 1976	97.25	97.75
3¾, 15 Jan. 1975-78	82.00	82.50
5½, 1 Aug. 1980	96.50	97.00
4½, 1 Sept. 1983	85.25	85.75
5¼, 1 May 1990	92.25	92.75
5¾, 1 Sept. 1992	98.75	99.25
Govt. of Canada Guaranteed		
CNR 5, 15 May 1968	98.70	98.85
5½, 15 Dec. 1971	98.25	98.00
5, 15 May 1977	92.50	93.50
5¾, 1 Jan. 1985	98.00	99.00
Commonwealth of Australia		
5¾, 15 Apr. 1981	93.00	95.00
5½, 15 Mar. 1990	86.00	88.00
5¾, 15 Mar. 1991	93.00	95.00
Ont. 5, 1 Dec. 1968	97.75	98.00
Ont 6, 15 Nov. 1977-79	98.50	99.50
Ont. 5¾, 1 Mar. 1982-86	94.75	95.25
Ont. H 3, 15 Jan. 1968	96.50	97.00
Ont H 5½, 15 Jly 1970	97.00	98.00
Ont H 5, 1 Apr. 1974-77	90.50	91.50
Ont H 5½, 15 Feb 1979-81	93.00	94.00
Ont H 6, 5 Jly 1988	97.75	98.25
N.B. 5, 15 Oct. 1968-71	91.00	92.00
N.B. 5¼, 15 Sept 1988	86.25	87.25
Nova Sco 4¾, 1 Dec. 1975-77	86.50	87.50
Nova Sco 5¼, 1 May 1983-85	87.50	88.50
Que. 4¾, 15 Jan. 1974-77	84.00	85.00
Que 5½, 1 Apr. 1987-90	84.50	85.50
Que 6, 15 Oct. 1988	90.00	91.00
Que 5¾, 15 Oct. 1990	87.50	88.50
Que H 5½, 15 June 1986-88	86.75	87.25
Que H 5, 15 Feb. 1985	77.50	78.50
Alt Govt Tel 6 .15 Apr. 1991	96.75	97.25
Man. 5½, 1 June 1976-79	92.00	93.00
Man H 6¼, 1 Oct. 1983-86	97.75	98.25
Sask. 6¼, 1 Oct. 1982-86	97.75	98.25
Nfld. 6¼, 1 Sept. 1988	98.00	99.00

OPEN HOUSE
1619 ASH ROAD
Saturday and Sunday, 1-5 p.m.
Drive out Shelbourne, turn right at Kenmore, left at Majestic and right at Ash.
This is a 4-bedroom split-level home designed to please you, with 2 full baths, circular driveway, carport, large sundeck with glass doors opening from dining area and nice ocean view $23,900
Charles Morris, 479-2611, in attendance.
REESON & PINCH HOMES

SHAWNIGAN INN
Open 12 Months
Country dining at its best. Complete dinners from $2.75; lunches, $1.75; Afternoon Teas, $1.00. Bring the children!
Included with meals all the hotel facilities, golf, tennis, covered pools, sauna and boat tours of the lake.
30 Minutes north of Victoria on Highway 1. Turn left at Mill Bay, 4 minutes to hotel.
743-2312—No reservations required!
SHAWNIGAN BEACH HOTEL LTD.

LEASE a '67 CAR
CALL HERB THOMPSON
Any Make, Any Model AS LOW AS $59.00
Phone 384-1144
EXECUTIVE CAR LEASE
A DIVISION OF PETER POLLEN FORD — 1060 YATES ST.

OPEN HOUSE
4149 INTERURBAN ROAD
SATURDAY, NOV. 19, 1 P.M. - 4 P.M.
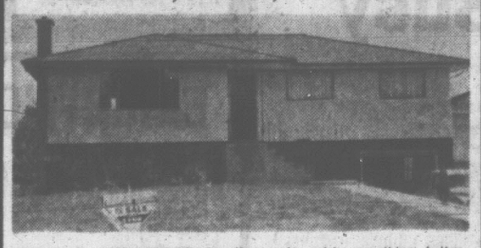
COUNTRY ATMOSPHERE for those who wish something better. Here is a modern, 6-room bungalow that is one year young, in top condition. On bus, close to shops, 2 blocks to school. 1,150 sq. ft. of comfortable living. Fireplace in large living room (18'x15'); spacious dining room; 3 bedrooms; functional cabinet kitchen; thru hall; 4-pc. bathroom; hardwood floors throughout. Full high basement with drive-in fireproof garage. Automatic oil heat. FULL PRICE $16,200
ROY E. HILLS in Attendance
385-6741
NORTHWESTERN SECURITIES OF VICTORIA LTD.

HIGHLAND-BELL LIMITED
Suite 302—1200 West Pender Street
Vancouver 1, B.C.
NOTICE IS HEREBY GIVEN that by a resolution of the Board of Directors of the Company passed on Friday, the 8th day of November, 1966, a stock dividend has been declared of one fully-paid 5% Non-Cumulative Redeemable Preferred Share of the par value of $1.00 each in the capital of the Company for each five Common Shares issued and outstanding and held by shareholders of record at the close of business on Friday, 25 November, 1966.
AND NOTICE IS FURTHER GIVEN that such 5% Non-Cumulative Redeemable Preferred Shares will be alloted to the common shareholders of record at the close of business on the said 25 November, 1966, provided, however, that no fractional shares shall be issued but in lieu thereof there shall be issued to The Canada Trust Company, Vancouver, as trustee for the common shareholders entitled to such fractional interests, whole shares representing the total of all such fractional interests.
DATED the 8th day of November, 1966.
HIGHLAND-BELL LIMITED
J. D. Munroe,
Secretary-Treasurer

OPEN HOUSE SAT. 1-4 P.M.

1728 KINGSBERRY CRESCENT
(OFF RICHMOND RD.)
MT. TOLMIE PARK FOR A BACKYARD
★ Close to all services but with privacy and seclusion
★ Brand new
★ Panoramic views
★ Large living room with separate dining room
★ Spacious kitchen with breakfast nook
★ 3 bedrooms
★ 3 bathrooms
★ 2 semi finished rooms on ground floor
★ Laundry area on main floor
★ Large ground floor colonial entry hall
★ Double carport with asphalt drive
★ Big sundeck
★ Landscaped grounds
★ Excellent financing
ASKING $24,800
MR. CLIVE PIERCY IN ATTENDANCE
BROWN BROS. AGENCIES LTD.
1125 BLANSHARD ST. 385-8771

CN
RED BARGAIN DAYS ARE HERE
Vancouver to:
Edmonton $14.50
Saskatoon $18.50
Winnipeg $25.00
Toronto $44.00
Montreal $45.00
Halifax $60.00
For further information on fares, schedules and tickets please contact your authorized CN Travel Agent or CN Passenger Sales Office.
These are samples of CN's one way Red Bargain Coach Fares. Sleeping car prices, slightly higher, include complimentary meals. All accommodations, including Day Coaches, require a reservation.

This Newspaper Offers You FREE . . .
TOP LEVEL ADVERTISING SERVICE!

Here are the first winners in the Gillette SUPER stainless blade contest.

Isn't it about time you won something, too?

1—RCA Victor Home Entertainment Centre. 25" Color TV, Stereo Phonograph and FM-AM and FM Stereo Radio. Retail Value $1,900.

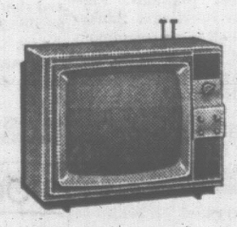
40—RCA Victor 19" Color TV Table Models. Retail Value $715.

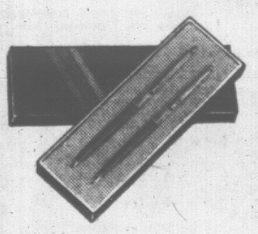
1000 Paper Mate Pen and Pencil Sets

So go ahead! Enter the Gillette Color TV Contest. One of the other 691 winners in November and December could be you!

You've entered other contests, right? But you've never won. Now it's about time your luck changed. So get in on the big one: The Gillette Super Stainless Blade Contest. Home Entertainment Centre. Color TVs. Paper Mate Pen and Pencil sets. One of the remaining 691 winners *should* be you! Just pick up a specially marked package of Gillette Super Stainless Blades—the blade with the chemical-coated cutting edge. We figure your luck is just about to change!

Color TV Winners:

Mr. W. Earle, St. John's, Nfld.
Mr. T. A. Isenor, Truro, N.S.
Mrs. M. Rosenfeld, Montreal, Que.
M. A. Poulin, East Angus, Que.
M. A. Bertrand, Cte. Portneuf, Que.
Miss Elsie Nichol, Montreal, Que.
Mr. C. Power, Toronto 19, Ont.
Mr. D. Houlihan, Sarnia, Ont.
Mrs. J. A. Watson, Kingston, Ont.
Mr. J. Shantz, Kitchener, Ont.
Mrs. E. Anderson, Timmins, Ont.
Mr. R. Thalman, Winnipeg, Man.
Mr. J. D. Kue, Moose Jaw, Sask.
Mr. N. Senn, Edmonton, Alta.
Mr. R. H. Hill, Victoria, B.C.

Bonus Prize Winners:

BRITISH COLUMBIA
Mr. L. Beaulieu, Vancouver.
Mr. L. B. Boulton, Kamloops.
Mr. F. Candelaria, North Vancouver.
A. K. Holmlund, Burnaby.
Mr. N. M. McCulloch, Vancouver.
Mr. W. P. Paskiewich, Vancouver.
Mr. L. M. Bukowec, Vancouver.
Mr. B. Copson, Vancouver.
Mr. P. E. G. Dubois, Jr., Vancouver.
Mr. S. E. Larsen, Campbell River.
Mr. W. A. Tadsen, North Surrey.
ALBERTA
Mr. N. Boleychuk, Edmonton.
Mr. J. G. Davis, Cold Lake.
Mr. W. J. Gregg, Calgary.
L. F. McBride, Edmonton.
Mr. V. Norman, Lethbridge.
Mr. A. C. Deruchie, Lethbridge.
Mrs. T. Lundy, Edmonton.
SASKATCHEWAN
Mr. A. Atkinson, Weyburn.
Mrs. E. Hals, Bengough.
Mr. L. O. Sandaker, Saskatoon.
Mr. A. Swertz, Saskatoon.
Mrs. E. Leuschen, Lashburn.
Mr. L. Mercereau, Saskatoon.
Mr. M. D. Sutherland, Biggar.
MANITOBA
Mrs. J. Bayomi, Winnipeg.
Mr. G. R. Kelly, Winnipeg.
Mr. C. H. Smith, Winnipeg.
Mr. P. Wilson, Winnipeg.
Mr. G. Boorman, Winnipeg.
Mrs. A. Mazur, Winnipeg.
Mr. G. Stannard, St. James.
ONTARIO
Mr. M. Adamson, Toronto.
Mr. T. E. Arkell, Toronto.
Mr. H. J. Beatty, Willowdale.
Mrs. M. Brydges, Hamilton.
Mr. R. J. Byrnes, South Porcupine.
Mr. E. Colton, Hamilton.
Mrs. E. Drouillard, Windsor.
Mr. L. Ellis, Frankville.
Mr. N. F. Forman, Listowel.
Mrs. S. A. Gobell, Prescott.
Mr. J. Hatch, Kincardine.
Mr. R. A. King, Sault Ste. Marie.
Mr. R. Lazard, Ottawa.
Mrs. V. H. MacDonald, Oshawa.
Mr. I. McMartin, Martintown.
Mr. D. S. Munro, Mount Pleasant.
Mr. G. Penrose, Toronto.
Mr. P. Pukalo, London.
Mr. E. Ryan, Goderich.
Mr. D. S. Smith, Fort Frances.
Mr. F. Stanfl, Hamilton.
Mrs. D. Toal, London.
Mr. A. Whalen, London.
Mr. G. Youngs, Chippawa.
C. M. Archer, Brighton.
Mr. R. Beattie, Owen Sound.
H. F. Bullivant, London.
Mr. W. J. Charles, Scarborough.
Mr. T. Duff, Hastings.
Mr. J. K. Fisher, Hamilton.
Mr. J. W. Gray, Scarborough.
I. Katz, Willowdale.
Mrs. G. Lebert, Windsor.
Mr. P. G. McClure, Brantford.
M. M. Nainar, Toronto.
R. M. Powell, Belleville.
Mr. R. St. Jean, Eastview.
Mrs. F. Smith, Trenton.
Mr. J. A. Watson, Kingston.
QUEBEC
Mme J. H. Beauchesne, Sherbrooke.
Mlle J. Boivin, Montreal.
Mr. C. P. Brown, Quebec.
Mrs. M. Clay, Montreal.
Mr. C. A. Dauray, Hull.
M. G. Demurs, Thetford Mines.
M. C. Filiatrault, Ste-Foy.
Mr. A. Gargano, Ville St. Michel.
M. H. Gosselin, Quebec.
Mr. W. Kimber, Valleyfield.
Mme M. Langlois, Montreal.
Mr. S. Laverty, St. Laurent.
M. L. Leclerc, Montreal.
M. A. Lemieux, Valleyfield.
M. R. Maisonneuve, Montreal.
M. J. R. Munger, Chicoutimi.
M. M. Parent, Nazareth.
Mr. J. Penza, Pointe aux Trembles.
Mr. A. Roy, Ste-Marie Beauce.
M. L. Samuel, Ville St-Laurent.
Mme E. Villeneuve, Montreal.
M. L. Beaulieu, Montreal.
T. Boyer, St-Jean.
Mr. N. J. Carpenter, Abitibi East.
Mr. M. David, Montreal.
M. L. Duval, St-Hyacinthe.
M. R. Frenette, Quebec.
Mme C. Gingras, Quebec.
M. A. Hogue, Montreal.
M. R. Lanoie, Co. Beauharnois.
M. R. Leblanc, Co. Portneuf.
Mr. R. Leinen, Montreal.
Mrs. M. McCann, Vaudreuil.
M. S. Pare, Malartic.
M. A. Proulx, Lachute.
M. A. Savard, Riviere-du-Moulin.
NEW BRUNSWICK
Mr. L. J. Hachey, Bathurst.
Mr. H. Robinson, Sussex.
Mr. A. D. Smith, Sackville.
NOVA SCOTIA
Mr. L. G. Hart, Sydney River.
Miss R. MacCullion, Pictou.
Mr. S. G. Spracklin, Sydney.
A. H. Skidmore, Halifax.
Mrs. F. Woodworth, Hants Co.
PRINCE EDWARD ISLAND
Mr. F. M. Batt, Charlottetown.
Mr. C. R. Craig, Summerside.
Mr. J. Leger, Charlottetown.
Mr. A. M. Peters, Charlottetown.
J. Best, Summerside.
Mr. A. MacKinnon, Sherwood.
NEWFOUNDLAND
Mr. J. Cooney, St. John's.
Mr. T. J. Lundrigan, St. John's.
Mr. G. Quinton, Corner Brook.
Mr. G. Smith, St. John's.
Mr. J. Smith, St. John's.

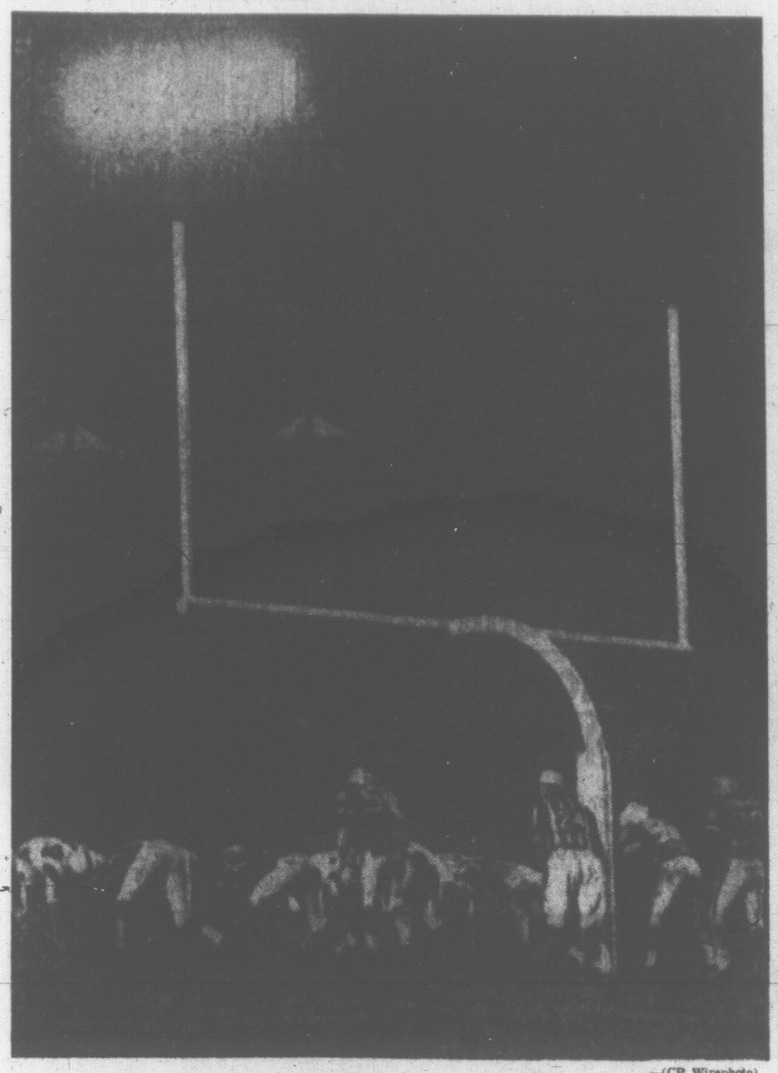

—(CP Wirephoto).

THIS IS CANADIAN FOOTBALL?

You bet it is. Fans at Montreal's Expo Stadium will see things in a different light when Hamilton and Ottawa clash Saturday in the Eastern Conference final. New stadium features a new type of aluminum goal post and a new type of lighting. Xenon lamps illuminate the field.

JUST GETTING THERE . . . . . . COULD BE FUN

'Mush Doggie! On to the Grey Cup!'

That should be some Grey Cup in Vancouver Nov. 26.

The competing teams and out-of-B.C. fans may even be there.

But don't count on it.

The national airline strike has thousands of potential Grey Cup customers considering whether they should (a) stay home, (b) warm up the dog teams (c) skate, (d) hitchhike.

Vancouver hotels, once saturated with reservations, reported Thursday they had received a tidal wave of cancellations.

Counteracting this was a surge in demand for accommodation from Saskatchewan fans. They haven't had a team in the Grey Cup game since 1951 and their hunger shows.

Herman Burkart, general chairman of the Grey Cup Festival committee, said Thursday he had received a request for rooms from 500 additional Saskatchewan fans.

How they will get to Vancouver is another matter.

A survey of transportation agencies in Regina indicated a large majority of Saskatchewan's 4,000 Grey Cup ticket holders will rely on automobiles to get to Vancouver. If that's correct they might have to station traffic policemen on the Rogers Pass.

Private airlines say no charter flights are possible. Why? No aircraft available.

Canadian National Railways has arranged a special train. But space was oversold Thursday. A second train may be organized. It depends on availability of running stock.

Canadian Pacific Railways is seeking to add extra cars to its transcontinental service, but no extra trains will be operated.

A Transair official said the deluge of phone calls for rides is "fantastic but we don't have extra equipment for charter flights."

Pacific Western Airlines "would like" to accommodate Saskatchewan zealots but their mechanics have warned that if a flight was made they would strike in support of Air Canada mechanics.

Greyhound bus officials say they could operate a number of special or charter runs. The trip would take about 30 hours.

Despite the vast shortage of wheels on land and in the air, fans weren't downcast. Philosophized one Regmian: "We'll use dog sleds to get there if we have to."

They may have to.

Trio by Hilts Caps Gulls' Gala Opening

Fred Hilts could be on his way to becoming a hockey hero in San Deigo.

San Diego Gulls, forced to open their first Western Hockey League season with 13 games on the road while their plush, 13,600-seat International Sports Arena was being completed, finally got around to playing on home ice Thursday night.

They made it a highly successful affair before 11,692 fans by whipping Seattle Totems 4-1 for their third victory of the season.

Hilts made the opening a personal triumph by scoring twice as the Gulls took a 3-0 lead in the first period and notching a third tally in the final period for his first three-goal effort of the season.

Don Chiz counted for Seattle in the second period and veteran Len Haley fired the other San Diego goal.

STILL IN CELLAR

Among the largest WHL crowd of the campaign were WHL president Al Leader and representatives of the seven league clubs, at San Diego for a regular winter meeting.

Gulls are still solidly in the cellar, four points behind the Totems and Los Angeles Blades, who clash tonight in Los Angeles.

In another game tonight, Victoria Maple Leafs, smarting from a 5-2 loss to Vancouver Canucks Wednesday as they went through their fifth straight game without a victory at Memorial Arena, go after revenge against the Canucks at Vancouver.

HALME JOINS LEAFS

Leafs announced Thursday that Dave Halme, a 20-year-old Victoria goaltender, will be joining the club as a back-up man for rookie Al Smith.

Halme, who played last season in the Saskatchewan Junior Hockey League with Melville Millionaires, started this season with Three Rivers, Que.

Import regulations prevented Halme from staying with Three Rivers, currently second in the Quebec Junior League, and the promising youngster was ordered to report to Victoria.

Tonight's game is an important one for the Leafs. They still hold down the second spot but a loss will force them to share the runner-up berth with the Canucks.

MORE SPORT PAGES 15, 16

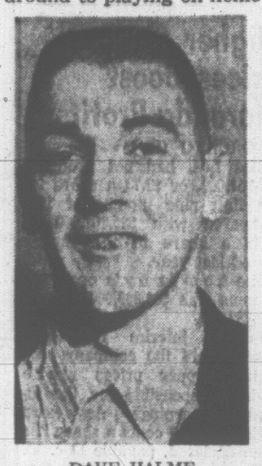

DAVE HALME

SPORTS

DOUG PEDEN
Sports Editor

Death Cheated Again

SALT LAKE CITY (UPI) — Indestructible Art Arfons, the old-pro of the drag racing set, has to rank as the luckiest and perhaps most courageous driver of all time.

Arfons, whose career in high speed racing has been filled with several flirtations with disaster, cheated death again Thursday when his jet-powered racer "Green Monster" was demolished in a spectacular rollover on western Utah's Bonneville Salt Flats.

Arfons was making another bid to regain the world land speed record when his racer went out of control at 589 miles per hour and bounced crazily over the gleaming white salt.

The 40-year-old Akron, Ohio, driver, out to crack the 600 mile per hour record held by Craig Breedlove of Los Angeles, suffered facial abrasions and cuts and bruises in the wild ride across the salt.

He was listed in satisfactory condition in a Salt Lake hospital and doctors said there was a good chance he would be released sometime today.

Doctors treating the steel-nerved Ohioan were amazed that his injuries were so minor. Once doctor quipped, "you must have been locked in a steel cage."

In effect, Arfons' cockpit resembled a steel cage and its sturdy construction, combined with the safety features such as crash helmet, seat and harness belts and asbestos suit, saved the driver's life.

The green, white and red "Green Monster" was a pile of junk but Arfons insisted he planned to return the wreckage to Ohio and salvage parts for building another racer.

MERGER PLAN REVIVED; OVERTIMES KEPT ALIVE

SAN DIEGO (AP)—Officials of the Western and American Hockey Leagues will meet in New York, November 28, to discuss merger.

Al Leader, president of the Western League, said in San Diego, Thursday, that the AHL had agreed to the meeting to go over details of a proposal to join the two organizations.

WHL representatives have also scheduled a session with leaders of the National Hockey League to discuss having a common player draft.

WHL officials voted Thursday to continue having sudden-death overtimes. The overtime question popped up when Leader cited recent reports that the league was considering dropping overtimes, which run a maximum of 10 minutes.

WALKOUT DID IT

Irate O'Malley To Trade Wills

LOS ANGELES (AP)—Los Angeles Dodgers are likely to trade base-stealing shortstop and captain Maury Wills because he jumped the team October 28 during its exhibition baseball tour of Japan, the Associated Press has learned.

Owner Walter O'Malley has said publicly only that the matter would be discussed when the National League team returns to Los Angeles. The team and O'Malley are due back Sunday.

However, sources close to the Dodgers say O'Malley is irked because Wills left the team in the face of O'Malley's denial of permission and because Wills relaxed and appeared in nightclubs in Honolulu instead of returning directly to Los Angeles to have his ailing right knee treated.

NEEDED REST

Wills since has returned to Los Angeles and is taking treatment. He said he felt he had to leave the team to rest and get treatment or his future with the ball team would be jeopardized.

Wills, 34, who earned an estimated $75,000 last year, had been the sparkplug for the Dodgers until his leg injury slowed him down last season. He set the record of stealing 104 bases in 1962. He swiped 94 in 1965 but last season he fell off to only 39 steals.

PERSONAL REBUKE

Loss of Wills did not diminish the Dodgers' drawing power in Japan, but O'Malley considered it a personal affront when Maury took off without permission.

The club president made a personal apology to Prime Minister Eisaku Sato for Wills' abrupt departure.

The wily Dodger owner is a staunch friend and a fearsome foe. To cross him is to invite dire consequences.

In Wills' case, O'Malley apparently is determined to deal him off despite the club desperately needing reinforcements.

Whether the Dodgers could obtain a first-line shortstop in exchange is moot, and there is no other shortstop in the Dodger organization who can handle the job adequately.

John Kennedy can field the position pretty well, but a .201 batting average hardly is a recommendation, and rookie Tommy Dean, a .225 hitter at Spokane and a .186 hitter at Albuquerque, isn't ready.

Rider Power Emphasized By West's All-Star Voters

WINNIPEG (CP) — That a good offence, made possible by the best set of blocking linemen in the Canadian Football League, was mainly responsible for Saskatchewan Roughriders winning the Western Conference championship is a belief that was borne out Thursday with the announcement of the selection of the WFC all-star team.

Riders, as befits champions, led all clubs with 11 players out of the 25 earning all-star status. Of the 10 Riders chosen, eight were on the offence team and they filled five of the seven line positions.

From end to end, the all-star offence line read almost like the Saskatchewan starting lineup as the Riders missed only one tackle and one end position.

Ted Urness, one of the three Riders who was a unanimous choice, was at centre and he was flanked by teammates Jim Worden, Clyde Brock, Jack Abendschan and Al Benecick.

RIGNEY AT TACKLE

Brock's tackle partner was Frank Rigney of Winnipeg Blue Bombers and Terry Evenshen of Calgary was an end choice along with Worden.

Benecick and Abendschan, the guards who made Saskatchewan's running game click, didn't quite have it all to themselves. Abendschan and Tom Hinton of B.C. Lions tied in the voting for one of the guard positions and both became all-stars.

Hinton was one of the two B.C. Lions chosen. The other was defence-tackle Mike Cacic.

Riders also filled three of the five backfield positions. Fullback George Reed and flanker Hugh Campbell were unanimous choices and quarterback Ron Lancaster got the nod over Winnipeg's Ken Ploen.

The offence backfield spots went to halfbacks Dave Raimey of Winnipeg and Jim Thomas of Edmonton Eskimos. Both were unanimous selections.

THREE SPOTS

Calgary Stampeders, who made a great try for a playoff spot after injuries took away most of their offence, placed three players on the defence team.

Stampeders named middle-linebacker Wayne Harris, who was announced as the outstanding lineman in the CFL earlier this week, halfback Gerry Keeling and tackle Don Luzzi.

Winnipeg Blue Bombers produced their third, fourth and fifth all-stars when halfbacks Ernie Pitts and Ed Ulmer and corner-linebacker Phil Minnick were chosen to the defence team.

OFFENCE

Quarterback—Ron Lancaster, Saskatchewan.
Fullback—George Reed, Saskatchewan.
Halfbacks—Dave Raimey, Winnipeg, and Jim Thomas, Edmonton.
Flanker—Hugh Campbell, Saskatchewan.
Ends—Jim Worden, Saskatchewan and Terry Evanshen, Calgary.
Tackles—Frank Rigney, Winnipeg and Clyde Brock, Saskatchewan.
Guards—Al Benecick, Saskatchewan and Jack Abendschan, Saskatchewan and Tom Hinton, B.C. Lions (tied).
Centre—Ted Urness, Saskatchewan.

DEFENCE

Halfbacks—Ed Ulmer and Ernie Pitts, Winnipeg; Gerry Keeling, Calgary; Bill Redell, Edmonton and Bob Kosid Saskatchewan.
Middle-linebacker—Wayne Harris, Calgary.
Corner-linebackers—Wayne Shaw, Saskatchewan, and Phil Minnick, Winnipeg.
Tackles—Mike Cacic, B.C. Lions and Don Luzzi, Calgary.
Ends—E. A. Sims, Edmonton and Garner Ekstran, Saskatchewan.

WITHDRAWS FROM GAMES

Sprint Star Fails To Pass Sex Check

TAIPEI, Formosa (Reuters)—One of Formosa's top gold medal hopes for the Asian Games, Yao Li-Li, 19, has withdrawn from her country's team, apparently after failing a sex check.

Her father said Miss Yao was found to have a "physiological defect."

Li-Li rocketed to fame recently with impressive performances in the pentathlon and 100-metre sprint.

The organizers of the games, to be held in Bangkok, Thailand, next month said that women athletes will have to undergo sex checks.

Hornets Rebound To Trim Dockers

Mount View Hornets rebounded from a first-game loss to Oak Bay and clipped Esquimalt Dockers 37-28 Thursday in an Inter-High School Basketball League game.

John Lane (16 points) and Doug McLeod (13) packed the biggest scoring punch for the Hornets. McLeod was particularly effective in baffling the Dockers before he fouled out in the third quarter.

For the Dockers, it was a familiar story as they went down to their third straight defeat. They couldn't combine accurate shooting with their strong defence.

Bob DeCosta again set the Esquimalt scoring pace with nine points and Jim Armstrong netted seven.

Esquimalt (28)—Bob DeCosta 9, Tom Hall 6, Bob Mackie, Terry Bailey 4, Jim Armstrong 7, Cec Ferguson 2, Kerry Fea, George Brown.

Mount View (37)—John Lane 16, Randy France, Barry Hobbis, Ken Meadows 6, Doug McLeod 13, Grant Treloar 2, Robert Holden, Dave North.

Umpires to Meet

Annual meeting of the Victoria Umpires' Association is scheduled Tuesday at the Jaycee Park clubhouse, Hillside and Cook. All interested persons are invited to attend the session, which starts at 7:30 p.m.

SPORTS MENU

TONIGHT

HOCKEY
7:45 and 9:15 p.m.—Esquimalt District League; Stockers vs. Tudor Monarchs, University Vikings vs. Armed Forces; Sports Centre.

SATURDAY

SOCCER
2 p.m.—Pacific Coast League, Victoria O'Keefe's vs. Vancouver Firefighters, Macdonald Park.

RUGBY
2:30 p.m.—Victoria Rugby Union, first division; University Vikings vs. Oak Bay Wanderers, Uvic Campus; Ex-British vs. JBAA (friendly match), Windsor Park.
2:30 p.m.—Victoria Rugby Union, second division; Navy vs. JBAA, Naden Field; Oak Bay Wanderers vs. University Norsemen, Windsor Park; Cowichan vs. NTS, Duncan.

HOCKEY
8 p.m. — Vancouver Island Juvenile League, Nanaimo vs. Victoria, Memorial Arena.

BASKETBALL
7 p.m. — Intercity Senior Women's League, Victoria Rawlings vs. Vancouver Molsons, Oak Bay Junior High.
8:30 p.m. — Intercity Junior Men's League, Victoria Chinooks vs. Vancouver CYO, Central Junior High.

FIELD HOCKEY
10:30 a.m.—Start of play in Vancouver Island high school girls' tournament (final at 2 p.m.), Lansdowne Junior High School.

SUNDAY

RUGBY
2 p.m. — Intercity exhibition, Victoria All-Stars vs. Vancouver All-Stars, Macdonald Park.

BASKETBALL
1 p.m. — Intercity Senior Women's League, Victoria Rawlings vs. Vancouver Molsons, Oak Bay Junior High.

FOOTBALL
2 p.m. — Exhibition between Farmer Construction (juveniles) and graduates of the club, Carnarvon Park.

Intercity Battle Rugby's Feature

Four members of the Canadian rep team that defeated the touring British Lions in Vancouver last September will see action here Sunday.

Fullback Don Burgess, wing Jim Ryan, centre Tom Brown and prop Sonny Vickery will play for Victoria All-Stars against the Canadian President's All-Stars in an exhibition rugger match at Macdonald Park starting at 2 p.m.

Other members of the Victoria team are wing Rod Fiddick; centre T. Cowie; standoff half Dave Hutchings; scrum half Gary Webster; hooker David Evans; prop Goodman Goodmunseth; second row Don Eckhart and Bill Ross; eighth man Ed Kubeck, and breaks Tom Bourne and Brian Smith.

JIM RYAN

Eight Schools Contest Field Hockey Tourney

Four Greater Victoria teams and four up-Island squads will battle Saturday at Lansdowne Junior High School for the Vancouver Island high school girls' field hockey championship.

Clubs have been divided into two four-team sections and each club will play three games in a round-robin series to name semi-finalists. The tournament will decide the three schools which will represent the Island in the provincial tournament, Nov. 25 and 26, at the University of Victoria.

Saturday's play will be held on four pitches, starting at 10:30 a.m. and concluding with finals at 2 p.m.

Competing in Section I will be Oak Bay, Nanaimo, Qualicum and Mount Douglas. In Section II it will be defending champion Cowichan, Esquimalt, Courtenay and Mount View.

Draw follows:

10:30 a.m.—Oak Bay vs Mt. Douglas; Nanaimo vs Qualicum; Cowichan vs Courtenay; Esquimalt vs Mount View.
11:15 a.m.—Oak Bay vs Nanaimo; Mt. Douglas vs Qualicum; Cowichan vs Esquimalt; Courtenay vs Mount View.
12:00 noon—Oak Bay vs Qualicum; Nanaimo vs Mt. Douglas; Cowichan vs Mount View; Courtenay vs Esquimalt.
1:15 p.m.—Semi-finals.
2:00 p.m.—Finals.

HOCKEY TRAIL

AMERICAN LEAGUE
Pittsburgh 3, Quebec 7.
ONTARIO JUNIOR
Peterborough 1, Oshawa 4.
London 3, Hamilton 1.
QUEBEC JUNIOR
Sherbrooke 7, Shawinigan 6.
Quebec 0, Drummondville 5.
MAJOR JUNIOR
Moose Jaw 5, Saskatoon 3.
THUNDER BAY JUNIOR
Canadiens 8, Hurricanes 5.
MANITOBA JUNIOR
Rangers 2, Selkirk 3.
WESTERN SENIOR
Calgary 4, Red Deer 3.
CENTRAL LEAGUE
Oklahoma City 3, Memphis 2.
ALBERTA JUNIOR
Edmonton Athletics 4, Edmonton Maple Leafs 1.

OARSMEN COMPETE . . . . . . IN SEATTLE RACE

Uvic Athletes Busy

University of Victoria's growing sports program is bursting into blossom this weekend.

Nine Uvic athletic squads will be in action and four of them will be competing away from home.

Perhaps the most interest will be centred on the Viking oarsmen, who will be making their first competitive start since last summer. Coach Lorne Loomer is taking a crew to Seattle's Green Lake Saturday for a race against eights from Oregon State, University of Seattle, Burnaby and Seattle Tennis Club.

Training at Elk Lake four times a week at 6 a.m. and doing calisthenics on two other days for two months have been Uvic crew members Dave Crampton, Hamar Foster, Hans Garsch, John Neville, Craig Delahunt, Rory Morahan, Don Braden, Jim McRae and coxswain Ritch Wright.

Vikettes started play this afternoon in the Evergreen women's field hockey tournament at Ellensburg, Wash. Unbeated in the tourney for the last two years, Vikettes are being challenged by 21 other teams. The Uvic girls have two games carded Saturday and a single contest Sunday.

The hockey Vikings will be going against the University of B.C. Saturday at UBC after tonight's game in the Esquimalt Hockey League. The basketball Vikings will be in Vancouver tonight for a clash with Vancouver College.

Stay-at-home chores await Viking and Norsemen squads in Saturday rugby and Sunday soccer matches. The water polo Vikings have a Sunday game at the Crystal Garden against Victoria Y.

Marching Saints Move Into Third

Victoria Chinooks will have to "shoot the gap" Saturday when they host Vancouver CYO in an Inter-City Junior Men's Basketball League game at Central Junior High.

They will have to, that is, if they hope to get into a contending playoff position.

The Saints marched into third place Thursday at Vancouver, edging Simon Fraser University 66-63. Chinooks languish in seventh place, six points behind CYO.

Brent McLain was CYO's best bomber, stuffing in 23 points. Gary Field led SFU with 16.

Kerrisdale shot into first place, two points ahead of UBC Jayvees, by spanking YMCA 65-37.

The Chinooks-CYO struggle starts at 8:30 p.m. Saturday, preceded by a bantam boys' game at 7.

	P	W	L	F	A	Pts
Kerrisdale	7	6	1	467	405	12
UBC Jayvees	5	5	0	393	330	10
CYO	6	4	2	406	423	8
North Shore	6	3	3	400	354	6
Simon Fraser	7	3	4	420	401	6
YMCA	6	2	4	343	398	4
VICTORIA	6	1	5	324	339	2
Killarney	5	0	5	242	359	0

WHL SUMMARY

	P	W	L	T	F	A	Pts
Portland	16	10	3	4	65	40	24
VICTORIA	14	6	4	4	47	35	16
Oakland	13	6	4	3	33	30	15
Vancouver	13	6	4	3	43	34	14
Seattle	14	4	7	3	36	46	11
Los Angeles	15	5	9	1	51	67	11
San Diego	14	3	10	1	41	53	7

SEATTLE 1, SAN DIEGO 4

FIRST PERIOD
1. San Diego, Hilts (Ehrenverth, Wilcox) 10:48.
2. San Diego, Haley (Panagabko) 15:22.
3. San Diego, Hilts (Hynes, Ehrenverth) 10:30.
Penalties—Lemieux (S) 2:04, Watson (SD) 8:29.

SECOND PERIOD
4. Seattle, Chiz (Fielder, Gauthier) 8:36.
Penalties—Wilcox (SD) 9:30, McNabb (SD) 19:08.

THIRD PERIOD
5. San Diego, Hilts (McNabb, Wilcox) 8:44.
Penalties—Haley (SD), Lemieux (S) 3:19, MacMillian (SD) 6:51, Gauthier (S) 7:25, Fielder (S) 12:07, Watson (SD) 16:56.
Stops:

Armstrong (S)	9	11	8—28
Binkley (SD)	8	7	10—25

Servants Extend Unbeaten Streak

Nils Sjoberg scored four goals at Memorial Arena Thursday night to lead unbeaten Civil Service to a 6-3 victory over Victoria Press in a Stuffy McGinnis Hockey League game.

In other games, Ingraham Raiders nipped Peter Pollen Mustangs 2-1 and VMD played to a 2-2 tie with Drake Hotel.

Club Mark Falls In Archery Shoot

Ian Thain set a new indoor record for the Victoria Bowmen archery club this week. Thain included two perfect ends as he scored 275 out of a possible 300.

Next in line were Joe Tanner (255) and Fred Usher (252).

In the women's section, Betty Thain set the pace with 241, followed by Eileen Mair (235) and Jean Dunphy (206).

BRAIN SURGERY FAILS, BROOKLYN BOXER DIES

CANTON, Ohio (AP)—Light-heavyweight boxer Greatest Crawford, who lapsed into a coma after being knocked out Wednesday night, died early today in hospital.

The Brooklyn, N.Y., fighter was knocked out in the ninth round of a scheduled 10-rounder with Marion Conner, a 26-year-old, 179-pounder from Canton.

Crawford, 26, was taken to hospital after efforts to revive him proved futile. He underwent surgery to remove a blood clot in his brain.

Crawford's death was believed to be the first ring fatality in an American professional bout this year. In 1965, two U.S. professional boxers died as a result of injuries suffered in fights.

P.C.S.L.
SOCCER
Victoria O'Keefe's
vs.
Vancouver Firefighters
Sat., Nov. 19, 2 p.m.
Macdonald Park
Admission: Adults, $1.00
Ladies and Pensioners, 50c

ESQUIMALT
SPORTS CENTRE
ACTION-PACKED
HOCKEY
TONIGHT, NOV. 18
7:45 p.m.
STOCKERS
Vs.
TUDOR MONARCHS
9:15 p.m.
C.F.B. COMBOS
Vs.
VIKINGS
STOCKERS
QUEEN NITE
TICKETS ON SALE DAILY
Phone 386-8268 to Reserve Your Seat. Open Daily, 9-5 p.m.

EXHIBITION RUGGER
SUNDAY
NOV. 20th
CANADIAN PRESIDENTS
ALL-STARS
vs.
VICTORIA ALL-STARS
MACDONALD PARK
KICKOFF 2 P.M. SHARP

VIKING VIEWS

By MIKE WOODLEY

One of the most successful coaches on the Uvic campus, and certainly one of the most popular with his players, is Wally Yeamans.

He's the friendly and soft-spoken mentor of the Vikettes, the junior women's basketball squad. He's been around this city a long, long time and he's been connected with the sport of basketball during most of that time.

It all started for Wally back in the 1920's. In that era, the League of Nations opened in Geneva, Southern Ireland was granted Dominion status as the Irish Free State, and on this continent the 19th Amendment (Woman Suffrage) to the U.S. Constitution was ratified.

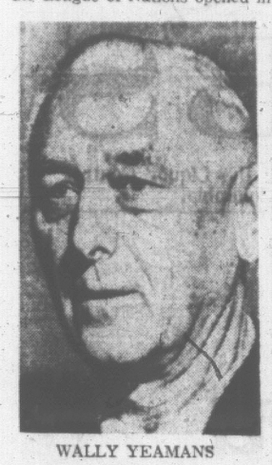

WALLY YEAMANS

Here in Victoria 46 years ago a young man launched a career that is still going strong.

The Victoria Daily Times sponsored a men's basketball team in those days and Yeamans was a member of that team. After his playing days Walter "fell" into coaching during the depression when the woman's basketball coach at the old JBAA gym in the Gorge failed to appear one day.

On that first team in the early 30's he had Maudie and Lucille Sparks, Isabelle Crawford, Lillian "Bud" Elston, and his wife, Charlotte. His favorite team was the Eaglettes of the late 40's and early 50's.

Just after the war his young daughter approached her dad with an idea. Said Pat, "If I can get enough of my Central Junior High School chums together to form a team, will you coach us?"

Pat raised the team, Wally gladly consented to coach, the Eagles were found as sponsors, and the girls were in business.

For six or seven years the tiny gym of Centennial United Church on Gorge Road was home to Wally's Eaglettes. Among their number, besides daughter Pat, Yeamans had such former local hoop stars as Helen Pettigrew Young, Shirley Knowlton Lewis, Ev Slater Donaldson, Barb Peterson, "Cash" Kennedy, Pat Mason Pries, Chris Boyd and Elaine Barry.

These girls were together so long they became attached to each other and even today they still take turns hosting a once a month get-together at their homes.

All Walter's teams of the past are his favorites but his first team, the Eaglettes, and this year's Vikettes rank just a little higher in his heart.

Of his feeling toward the University gals his enthusiastic wife Charlotte says, "they're his pride and joy, those University girls."

For seven of them, Lyn and Lee Hagglund, Irene Smith, Jean Robertson, Marg Maysmith, Gaynol Vosburgh, and Margie Oliver, it's their second year on the team.

★ ★ ★

These girls were just out of high school a year ago, but even so, they missed winning the Canadian title by only two points in the round robin National tournament at Uvic last spring.

They're going after that title again, this year with a tighter zone defence and with more accurate shooting. Vikettes have played two games so far in 1966, both against Rawlings.

Says coach Yeamans of his team, "We're tying up Mary (Coutts) a little better this year, and both Jean Robertson and Marg Oliver are shooting better from the outside which we didn't have last season."

Last Sunday they topped the seniors 32-31 as Jean and Marg dunked nine and six points respectively from beyond the key.

If Walter is proud of his girls the emotion is reciprocal. Vikettes are fortunate to have the experienced and patient Yeamans to guide them and they know it.

"He's just like a father to us," says a team spokesman, "he says the right thing, at the right time to us in such a way that he makes us want to give our best every time we're on the floor."

Any time a team has a player-coach atmosphere like this, a talented group of athletes, and a coach the calibre of Mr. Yeamans, it's chances of winning are indeed high.

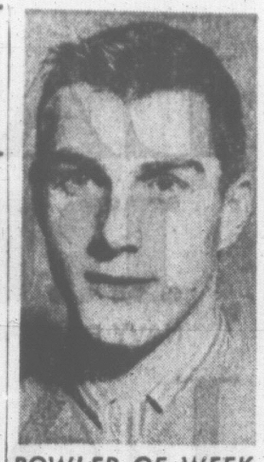

BOWLER OF WEEK

Torrid three-game series of 644 has given youthful Gary Barker men's tenpin award in sixth week of annual Times Bowler-of-the-Week competition. Gary topped trundlers on southern Vancouver Island lanes by rolling games of 209, 205 and 230 in Sunday Commercial League at Mayfair Lanes. He is now eligible for Bowler-of-the-Year rolloffs in May.

PUBLICITY POST

MONTREAL (CP) — Montreal Canadiens announced that Camil DesRoches will take over as publicity director of the National Hockey League club.

RECORD DEER TAKE ON ISLAND

Hunter Success High

Vancouver Island hunters downed a record number of deer during the Remembrance Day weekend, the fish and wildlife branch has announced.

More than 1,250 deer were in the possession of hunters checked by wildlife officials in seven localities during the three-day weekend.

Although the count of animals is partly attributed to an expanded game-check effort this season, it represents only a sample of the deer harvest over the weekend since many areas were not checked.

ABOVE AVERAGE

In the Campbell River section alone, more than 530 deer were tallied. Never before, says the wildlife branch report, have more than 250 deer been taken through an official checkpoint on Vancouver Island, even on holiday weekends.

More hunters than usual have been in the woods, but the hunter success ratio this year is well above the long-term average.

The excellent deer take this year, says the report, substantiates predictions of biologists that liberal deer seasons in recent years would not deplete the deer herds and would in fact stimulate greater productivity.

Weather conditions apparently resulted in fewer hunters than expected in the Sooke area but those who hit the trails in weekend wind and rain had good results.

Last Friday, 285 hunters were checked throught the Colwood checkpoint. They had 31 bucks, 18 does and 16 fawns for an excellent 22 per cent success ratio.

On Saturday, nine bucks, eight does and eight fawns were bagged by 240 riflemen. Only 123 hunters moved through the checkpoint Sunday and they brought with them 10 bucks, seven does and seven fawns.

VICTORIA
Stamp and Coin Dealers' Association

Antique Stamp and Coin Shop, 839 Fort, 383-6511
D. Fyvie, 730 Humboldt, 388-4871
New Forest Stamp Service, P.O. Box 171, Victoria
K. M. Robertson, P.O. Box 904, Victoria
B. Schulze, R.R. No. 7, Victoria
The Stamp Mart, 828 Fort, 383-7821
C. R. Stephens, P.O. Box 1142, Victoria
Victoria Coin Shop, 841 Fort, 384-9743
H. Warren White

The above listed are the only licensed Stamp and Coin dealers who are members of the Victoria Stamp and Coin Dealers' Association. All are municipally and provincially licensed to deal in all phases of the Stamp or Coin business. Patronize your local dealer when you wish to buy, sell or have your collection appraised. Full information supplied by any member upon request, or write:
Secretary, V.S.C.D.A.,
P.O. Box 904, Victoria.
Membership affiliated with Victoria Better Business Bureau.

"JOHN McMASTER"
High Value — Low Prices
Men's and Ladies' Clothing
1312 Fort St. 384-4712

"GIVE YOURSELF A BRAKE!"
With VICTORIA TIRE LTD.
Guaranteed Brake Service
NOW ONLY... $1.99
HERE'S WHAT WE DO:
(1) Remove front wheels and inspect lining.
(2) Clean, inspect and repack front wheel bearings.
(3) Inspect brake drums.
(4) Check and add brake fluid if needed.
(5) Adjust brake shoes to secure full contact with drums.
(6) Carefully test brakes.
GOODYEAR ALL-WEATHER TIRES
as low as $1.00 and $1.00 DOWN A WEEK
GOODYEAR SERVICE
VICTORIA LTD.
TIRE
LOTS OF PARKING SPACE
EV 2-6184
Government at Herald

MW MOORE WHITTINGTON MW
Everything You Need for
BUILDING... REPAIRING... REMODELLING
BEFORE CHRISTMAS

MW
The Sign of QUALITY for 73 Years in Victoria

Plywood of the Week
TAHITIAN TEAK
4 x 8 3/16 - Pre-finished
Elswood Tahitian Plywoods bring you exciting new home interiors . . . walls of genuine mahogany to which has been added the magic touch of teak finish. How beautifully these walls set off a room! Against their glowing colortones, rugs, drapes, furniture are seen to best advantage.
SATURDAY A.M. SPECIAL Per Sheet ... $5.46
10 Sheets or over, $5.19 per sheet

HARDWARE SPECIAL
6 ONLY — Swedish Iron Grip Pull
FRONT DOOR SETS
Nationally advertised brand. Regular $26.00.
CASH PRICE ... $18.94

MW
HARDWOOD VENEERS
For the Hobbyist or Home Craftsman
HARDWOOD CUTTINGS
See our list of hardwood cuttings, in teak, oak, walnut and mahogany, at
LOW, LOW PRICES
VENEERS
Veneers for the home craftsman. All in 8' lengths, by random widths. In walnut, rosewood, cherry and teak (subject to prior sale).
PER SQ. FT. ... 50¢

MW
The Sign of QUALITY for 73 Years in Victoria
SHOP EARLY — While quantity lasts
Personal Shopping Only
1967 Regulation Size
¾" Particle Board Tops with Plywood Base.
PING PONG TABLES
$19.67 With Base
Ideal for that model electric car set or for the train buff ... $10.95
TOPS ONLY

FREE CARDBOARD ROOF RACKS TO CARRY HOME YOUR PURCHASES

MW
Open Monday to Friday — 8:00 a.m. to 5:00 p.m.
Saturday — 8:00 a.m. to 12:30 p.m.
MOORE-WHITTINGTON LUMBER LTD.
Phone 386-1331 2614 BRIDGE ST. Off Bay, Just West of Government

WHY GET IN A FIX?
DRIVE A SIXTY SIX!
Enjoy Your Winter Driving More in an
Empress Motors
GOODWILL CAR

66 METEOR MONTCALM — 2-door hardtop V8, automatic, radio, power steering, brakes, console shift, bucket seats. Red with whitewall tires. ... $3495

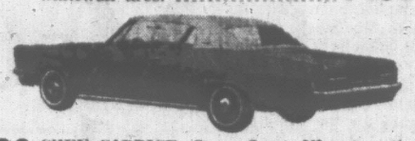

66 CHEV CAPRICE—Super Sport, V8 automatic, radio, power steering, brakes, console shift, bucket seats, red with whitewall tires. ... $3650

66 PONTIAC GRAND PARISIENNE — Super Sport, V8 automatic console shift, radio, power steering, brakes, bucket seats, bronze with whitewalls. ... $3895

66 PONTIAC—Sports sedan, V8 automatic, power steering, brakes, turquoise with whitewalls. ... $3595

66 CHEV IMPALA — Super Sport V8 automatic, power steering, brakes. White with red interior. Bucket seats ... $3495

66 CHEV IMPALA—9-Passenger Station Wagon, V8 automatic, power steering, brakes, radio. Gold with whitewall tires. ... $3695

66 PONTIAC PARISIENNE — Sports Coupe, V8 automatic, radio, power steering, brakes, plum with whitewalls. ... $3595

66 ACADIAN CANSO — Sedan, automatic, radio, gold with whitewall tires ... $2695

66 CHEVY II — Nova Sedan, automatic, radio, blue, whitewall tires. ... $2595

66 ACADIAN INVADER — Sedan, radio, color beige. ... $2395

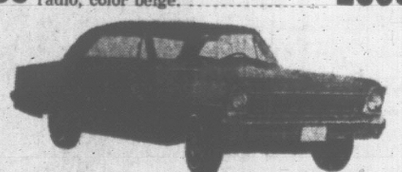

66 CHEVY II NOVA — 2-Door hardtop, automatic, radio, blue. ... $2795

65 CORVAIR SPORT COUPE— Radio, black ... $2395

65 PARISIENNE — Convertible, V8 automatic, radio, power steering, brakes, windows. Color silver grey ... $3195

50-50 30-DAY GUARANTEE
30-DAY EXCHANGE
Free Life Insurance in GMAC Contract
No Time Payment Till Next Year
Balance of Warranty on '65 and '66 Models
For a Good Deal and a Good Deal More
Empress Motors
900 Fort St., through to View 382-7121

Agreed.
Canadian Club is one of the world's greatest whiskies.
But some of your friends may prefer Ballantine's Scotch.
Or Maraca Rum.
Or Hiram Walker's Crystal Gin.
So be a sport. Give them what they want.
After all, it's the season isn't it?
That's the spirit.

HIRAM WALKER & SONS LIMITED, WALKERVILLE, ONTARIO.
This advertisement is not published or displayed by the Liquor Control Board or by the Government of British Columbia.

COBLE'S FISHERMAN'S CALENDAR

Time for Each Day, "Tells When Fish Bite Best"

FOR THE WEEK NOVEMBER 20 THRU 27

SUN	MON	TUE	WED	THU	FRI	SAT	SUN
20	21	22	23	24	25	26	27
4:54 p.m.	5:34 p.m.	6:14 p.m.	6:53 p.m.	7:34 p.m.	8:18 p.m.	9:04 p.m.	9:54 p.m.

Time is Pacific Standard Time — Copyright 1966

Blacker the Fish — Better the Day for Fishing

KNUDSON CLOSE

Boros in Charge

HOUSTON (CP) — The old rocking chair hasn't caught up to Julius Boros yet, but youthful George Knudson of Toronto might before the week is up.

Boros, 46, the two-time U.S. Open champion, returned to the golf circuit this week after a couple of months "of fishing and taking care of my seven kids."

Thursday, he shot a five-under-par 66 for the first-round lead in the $110,000 Houston champions international golf tournament.

Close on his heels, carrying the poise and putting perfection that earned him individual honors in the Canada Cup matches in Tokyo last week, came Knudson with 68.

The 29-year-old Winnipeg native was tied with five others for third place going into today's second round of the 72-hole tournament, one stroke behind Dick Crawford of Bella Vista, Ark.

KNUDSON'S HOT

Knudson tore up the par-36 front nine with a three-under, 33 and shot par 35 on the back nine.

Crawford, a two-time collegiate golf champion for the University of Houston, hasn't won since becoming a professional in 1962.

The four other 68 shooters were George Archer, Jack Rule Jr., Jacky Cupit and Earl Stewart.

The 69-group included Billy Casper and Jack Nicklaus, battling down to the wire for the official money winnings title of the year, Gardner Dickinson Jr. and Bob Goalby.

Saanich Loop Opens Season At Brentwood

Youngsters in the Saanich Community Basketball League swing into a new season with tripleheaders tonight and Saturday.

Sidney, Cordova Bay, Saanichton and Brentwood have entered about 20 clubs in the various age divisions.

Action tonight will be Brentwood Community Hall. Saanichton and Brentwood pre-midget boys will clash at 7, midget girls clubs from Brentwood and Cordova Bay will meet at 7:45 and Sidney and Cordova Bay juvenile girls will meet at 8:30.

Saturday's games will be at Saanchton Agricultural Hall. Saanichton and Brentwood midget girls will play at 7, Saanichton and Cordova Bay midget boys clast at 7:45 and Saanchton bantam boys face Cordova Bay at 8:30.

RACING RESULTS

BAY MEADOWS

First Race—$2,000, claiming, two-year-olds, six furlongs:
Mayshel (Valenzuela) $8.20 $3.80 $3.20
Fortunate Ab (Nakagawa) $3.40 $2.80
Haig's Task (Tierney) $4.80
Also ran: Roccateam, Shock Petrify, Blue Grass Ann, Bounce Away, Bold Profit, Chirosan, Passado's Pride, Rufti, Funsville. Time 1:12 4/5.

Second Race — $2,000, claiming, three-year-olds and up, six furlongs:
Little Pappa (Mahorney) $8.60 $5.40 $4.40
Holiday Cheer (Baze) $6.00 $4.40
Pilot Prince (Hall) $6.40
Also ran: Mr. Alibi, Deb's King, Space Agent, Alibi Prince, Mr. Best, Pop's Night Out, Tony's Jim, Sunday Session, Sir Chuck. Time 1:12.

Third Race—$2,000, claiming, maiden two-year-old fillies, one mile:
Shining Petal (Cariglio) $25.80 $8.00 $6.20
War Chest (Tierney) $4.00 $3.20
Indian Headdress (Maese) $15.80
Also ran: Princess Jeddah, Dinanex, Linkette, Highly Seasoned, Lisam, Fair Blessing, Benidorm. Time 1:43 3/5.

Fourth Race—$2,200, allowance, maiden three and four-year-old fillies, six furlongs:
Donna Armona (Jennings) $22.00 $8.60 $4.80
Magic Foot (Medina) $5.20 $3.80
Little Trouper (Taniguchi) $3.40
Also ran: Silver Wave, Lozs Hally, Private Journal, Sundownette, Nore Lass, Sassy Time, Nevada Marga, Reverse Victory, Ruby Red. Time 1:13.

Fifth Race — $2,000, claiming, three-year-olds and up, fillies and mares, six furlongs:
Vitafire (Ishihara) $18.40 $8.80 $6.60
Marti B.K. (Cariglio) $5.80 $4.80
Miss Grid Kid (Frey) $4.40
Also ran: Todaverry, Bothwell Weed, Northridgette, Cram Day, Arrivederla, Pure Green, Royal Allure, Alibi Lassie. Time 1:12 3/5.

Sixth Race—$2,500, claiming, two-year-olds, six furlongs:
Tranquilate (Cariglio) $12.60 $6.00 $4.00
Every Chance (Campas) $8.20 $5.20
Know Me (Valenzuela) $6.40
Also ran: Uncle Roddy, Presto Pronto, Festival Prince, Beau Bravo. Time 1:11 1/5.

Seventh Race—$2,700, claiming, three-year-olds and up, six furlongs:
Hey Sam (Menell) $40.80 $18.40 $14.60
Brother Boggs (Frey) $6.20 $6.40
Speedy and Free (Yaka) $6.40
Also ran: B-Miss Blumauer, B-Nevasco, Cassiope's Star, Social Gem, Glen Roy 2nd, Sky Country, Crazy Arms. Time 1:11 1/5. A. Hoffman - Belvoir entry, B-S-G-L Stable-Fairmeade Stable entry.

Eighth Race—$4,000, allowance, three-year-olds and up, six furlongs:
Faithful Ruler (Mahorney) $15.80 $6.80 $4.20
Let's Hurry (Medina) $8.00 $4.40
Reply Mail (Pineda) $3.60
Also ran: Maker's Mark, Sixpenny Lane, Ask Father, Coie Date, Triple Light. Time 1:11 3/5.

Ninth Race—$2,500 allowance, three-year-olds and up 1¼ miles:
Cindy Vee (Valenzuela) $17.80 $6.60 $5.20
Monterey Rose (Cariglio) $3.60 $3.40
Mr. Gleh (Pineda) $5.40
Also ran: Lucky Nixon, Thinkwell, Dismo, Scarlet Topi, Trineo. Time 2:08 4/5.

JOHN McMASTER
MEN'S SLACKS
Best Values and Selection in Victoria
1012 Fort St. 384-4712

NAGLE, CHARLES PREFER NEW ZEALAND

Aussie Aces Suspended

AUCKLAND, N.Z. (AP)—Ken Nagle of Sydney, playing under suspension by the Australian Professional Golf Association, fired a five-under par 68 and held second place Thursday after the opening round of the New Zealand open golf tournament.

Bob Charles, the left-hander from New Zealand who once was the British Open winner, was leading with a 67.

Nagle, a four-time winner of the New Zealand Open, and Len Thomas, from Perth, were suspended by the Australian group for participating in this year's tournament which is being held at the same time as the Colts Harbour open in Australia.

Nagle said that his lawyers have assured him that the association's ban was illegal.

Thomas had a 75 in the opening round.

It is believed that the New Zealand Professional Golf Association will take no action that would prevent the Australians from participating in six sponsored tournaments in this country which follow the Open.

Ten File Entries

CHICAGO (AP)—A "declaration of intent" for franchises in a newly-formed Global Baseball League was filed Thursday by 10 localities.

They include Montreal, represented by Loren Cassina; Japan, the Philippines, Dallas - Fort Worth, Puerto Rico, San Diego, Indianapolis, Portland, Milwaukee and Long Island, N.Y.

Qualicum River Salmon Running

QUALICUM BEACH — The Big Qualicum River artificial spawning channel will be open to the public this Saturday and Sunday.

In this Salute to Salmon, 1966, the public — adults and children — will be able to observe the spawning chum salmon.

LAMB'S RUM
NAVY RUM·PALM BREEZE RUM
LAMB'S
This advertisement is not published or displayed by the Liquor Control Board or by the Government of British Columbia.

Meteor has the longest wheelbase in its class... gives you a smoother, quieter ride at no additional cost.

It's the extra things we put into Meteor that make the difference.

Meteor has the longest wheelbase in its class. That's one of the reasons it's the smoothest, quietest riding car in the popular price field. There are other reasons. Independent, all-coil suspension lets Meteor's wheels step individually over road bumps. Improved, cushion-like rear suspension takes the 'jar' out of dips and hollows. Larger tires smooth the road. A revolutionary compliance-tuned frame, with strategically located torque boxes, flexes slightly to help absorb road shock and vibration. That's why Meteor gives you the most comfortable ride in its class. All at no extra cost.

That's Meteor. And that's the difference!

Ford of Canada
More Comprehensive
3-Point New Car Warranty
1 5 year/50,000 miles on power train, steering, suspension and wheels.
2 2 year/24,000 miles on the entire car.
3 Only one dealer certification per year
See your dealer for details.

Meteor-uniquely different in the popular price field.

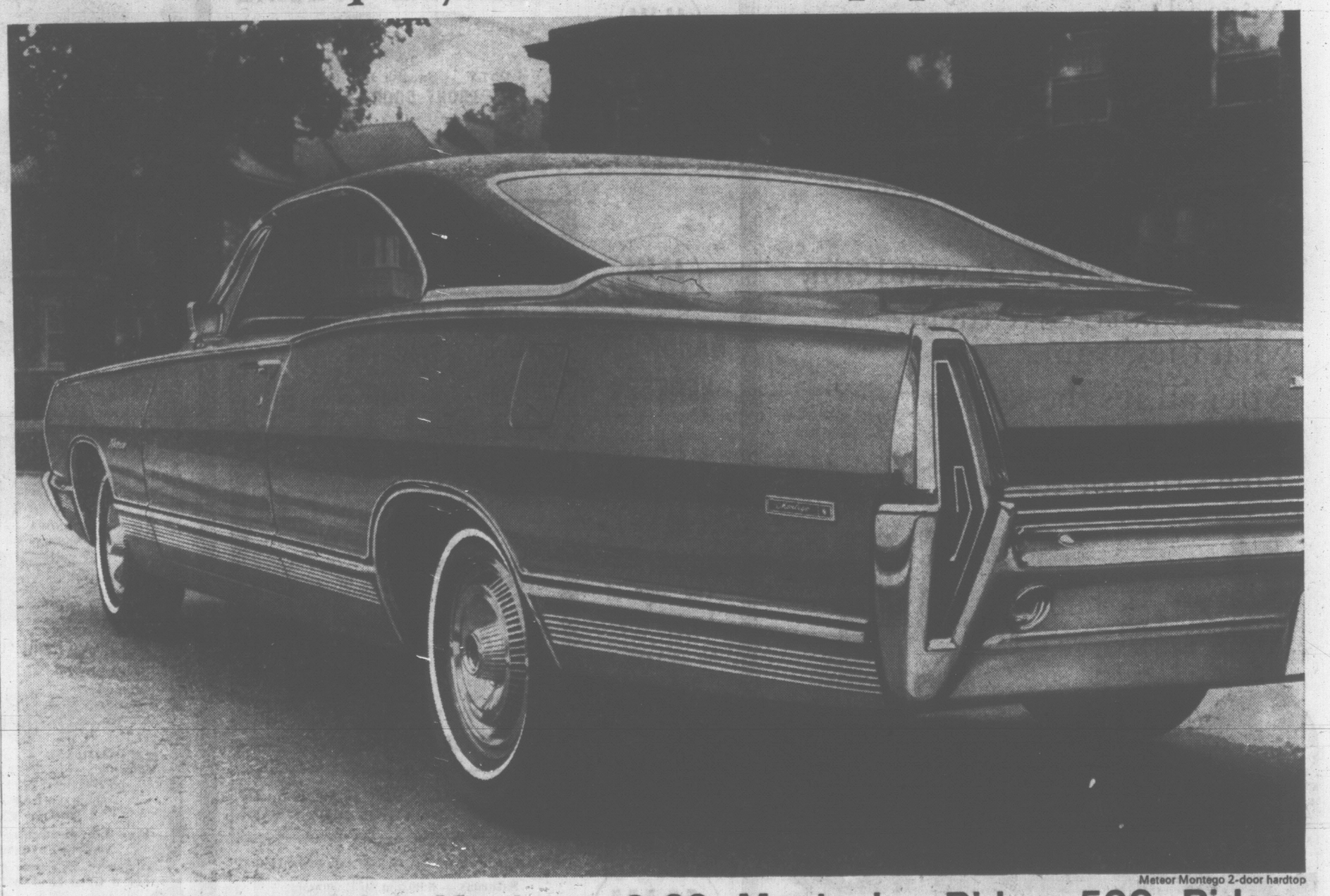

Meteor Montego 2-door hardtop

15 distinctive models in Montego · S-33 · Montcalm · Rideau 500 · Rideau

Every '67 Ford built car is equipped with Ford of Canada's standard safety package.

11933A

Ford SUBURBAN MOTORS 3377 Douglas Street Telephone 386-6131

...has a better idea

Ford MERCURY

SURVEY APPLAUDED

Douglas Sees Tie With PCs

REGINA (CP) — The NDP has gained strength across Canada during recent months and the latest poll shows it is tied with Conservatives for 26 per cent of the popular vote, national leader T. C. Douglas said Thursday.

Mr. Douglas spoke by telephone hookup from Ottawa to nearly 300 delegates at the opening of the three-day Saskatchewan CCF convention.

Mr. Douglas said the figure compares with 18 per cent of the popular vote received by the party during the last federal election. Liberals have dropped to 38 from 40 per cent and the Conservatives to 26 from 33 per cent, he said.

WESTERN GAINS

Most of the recent NDP gains have been in the West, including British Columbia during its recent provincial election, but important increases in popularity have also been made in Ontario, he said.

Mr. Douglas urged delegates they must make personal contact with people if the provincial party is to win the next provincial election. The provincial party has three assets, a great leader in Woodrow Lloyd, an unblemished record and a dynamic program, the national NDP leader said.

LAW FOR RICH

Criticizing inflation measures taken by the federal government, Mr. Douglas said there is still one law for the rich and one for the poor.

He said large manufacturers, such as automobile and farm machinery producers, continue to show large profits while wages have not kept pace.

Canada's real problem is not inflation but inequitable distribution of income.

Mr. Douglas said during the last 15 years farm production has increased 60 per cent and the cost of what the farmer buys has increased 80 per cent but the price index of the products sold by a farmer has risen only 6 per cent.

CASH JUNGLE

"We live in an economic jungle where those with the biggest and greediest hands get the most."

Canadian people are dominated by large corporations and "we want a change from the jungle to a partnership."

Mr. Douglas was scheduled to attend the convention but had to cancel his plans because of the strike against Air Canada.

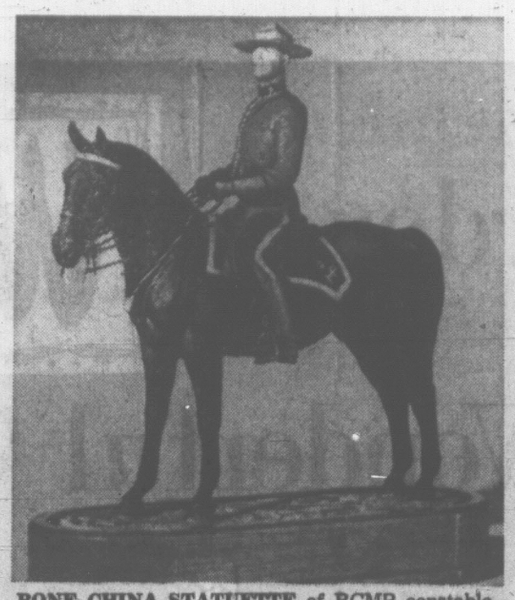

BONE CHINA STATUETTE of RCMP constable, by British sculptress Doris Lindner, will be distributed in a limited edition of 500. One will go to Governor-General Georges Vanier to honor historic tradition of the Mounties in Canada's Centennial Year. Presentation of the statuettes to dignitaries will be a feature of Centennial Year ceremonies.

Tory Chief Wins One Vote Issue

OTTAWA (CP) — Progressive Conservatives gave solid support Wednesday to John Diefenbaker in one of six policy resolutions approved before their convention bogged down in the leadership battle.

The resolution demands an amendment to the Judges Act preventing judges from "engaging in investigations of a political nature."

MUNSINGER CASE

It was a clear reference to the Munsinger inquiry conducted by Mr. Justice Wishart Spence of the Supreme Court of Canada, who criticized harshly Mr. Diefenbaker's handling of the 1960 security case.

The convention approved a motion urging federal grants to provinces and municipalities for study and planning of experimental "satellite cities" in metropolitan areas.

But delegates turned down similar grants for transportation systems linking big cities with satellites after Quebec representatives objected the idea infringed on provincial jurisdiction. Other motions proposed:

- A 12-mile exclusive fishing zone and catch insurance to protect fishermen.
- Incorporation of a Macdonald-Cartier Foundation to conduct political research and inform Conservative MPs on social problems and public opinion.
- Enlarging the powers and funds of Central Mortgage and Housing to increase research into urban renewal and planning.

Invented Gas Mask

ST. JOHN'S, Nfld. (CP)— Dr. Cluny Macpherson, a First World War army physician who in 1916 emerged from a tank of poison gas with a mask that worked against German chemical warfare, died at his home Wednesday after a long illness. He was 87.

'I'LL RISE'

Dief's Quote Traced

OTTAWA (CP) — John Diefenbaker quoted centuries-old poetry Wednesday when he visited the Conservative annual meeting and emphasized he wasn't giving up the struggle over the party leadership issue.

The 71-year-old Conservative leader quoted this couplet that he attributed to a Sir Richard Barton without further identification:

"I will lay me down and rest awhile
"And then arise again."

The English poet, John Dryden, had the following lines in his Johnnie Armstrong's Last Good Night, written in 1702:

"Fight on my merry men all,
"I am a little wounded but I am not slain;
"I will lay me down for to bleed a while,
"Then I'll rise and fight with you again."

RAIDED ENGLISH

Biographical reference works described Armstrong as a Scottish freebooter and head of a band of 150 men who raided deep into England from the Scottish border, collecting tribute from their victims. They never harmed a Scot.

When James V ascended the Scottish throne, Armstrong offered his services and those of his men. There are two legends about the outcome.

One is that Armstrong and his men were hanged, the other that they were killed in battle.

One of several versions of an anonymous poem entitled The Ballad of Sir Andrew Barton contains these lines:

"Fight on, my men, Sir Andrew says,
"A little I'm hurt but yet not slain.
"I'll but lie down and blood awhile
"Ane then I'll rise and fight again."

Biographical reference works say that Barton was in the Scottish naval services under James IV and one of his tasks was to clear Scottish waters of Flemish pirates. He is said to have demonstrated the success of his project by sending the king three barrels filled with heads of pirates.

Barton was killed Aug. 2, 1511, in a naval battle in The Downs off the coast of Kent by an English force headed by Sir Thomas Howard and Sir Edward Howard.

Legend has it that the couplet relates to the battle in which he was slain.

Guards Restricted

TOKYO (AP)—China has banned the movement of youthful militant Red Guards from Nov. 21 until next spring, Japanese reports from Peking said Thursday. The order was decreed by the Chinese Communist party leadership and the National People's Congress because the Red Guards were tying up vital means of transportation for China's third five-year plan.

JOHN McMASTER
MEN'S TOPCOATS, RAINCOATS, All Sizes, Good Values
1613 Fort St. 384-4712

DOMAN'S WHERE YOU ALWAYS SAVE
VICTORIA'S COMPLETE BUILDING SUPPLY CENTRE

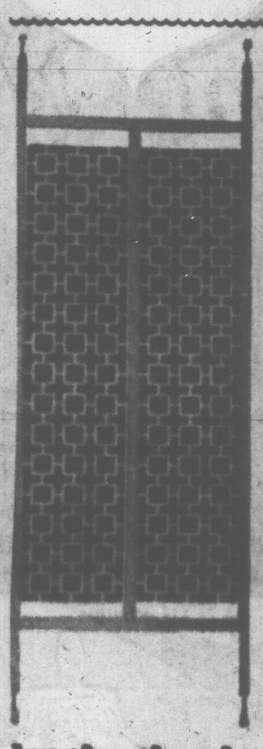

FILIGREE PANELS 40% Off! SALE!

DOMAN'S HAVE DONE IT AGAIN!
PRICES SLASHED TO NEARLY HALF PRICE!

LOOK AT THESE FANTASTIC PRICE REDUCTIONS . . .

SIZE	REG. PRICE	SALE PRICE
16" x 24"	$2.89	$1.49
16" x 48"	$5.40	$3.19
16" x 72"	$8.40	$4.49
24" x 48"	$7.39	$4.29
24" x 72"	$13.79	$6.75

Never before offered at these LOW PRICES, Doman's have just purchased a large shipment, direct from the factory, and are passing HUGE SAVINGS on to YOU! Four exotic patterns are available, all at the same price. These FILIGREE PANELS are ideal for room dividers, screens, planters, bed head boards, etc. Don't pass up this exciting value, it cannot be repeated.

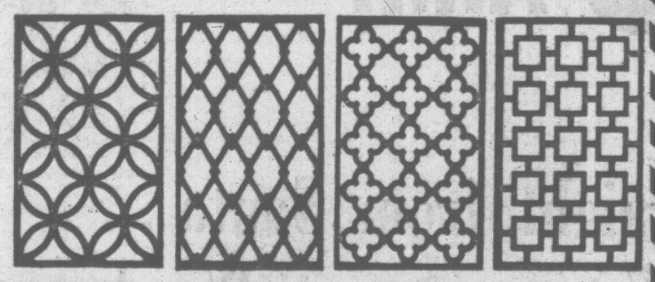

CANADIAN FRONTENAC RONDEAU ACADIAN

RUMPUS ROOMS — NO PAYMENTS 'TIL APRIL 1967

That's right, you can build your rumpus room now, pay no money down and no payments for six months. Doman's are proud to offer this exciting service. Now you can enjoy the pleasure of having your own rumpus room for Christmas and New Year's celebrations. Having your own rumpus room opens up a whole new way of life for parents and teen-agers alike. Doman's can supply all necessary labor, too, if required. This can be added to the materials to take advantage of this outstanding budget offer—you will be surprised at the LOW MONTHLY PAYMENTS. Call into Doman's now for complete details.

FLECTO-DECORATOR DEMONSTRATION . . .

Friday evening and all day Saturday at Doman's . . . see this amazing product amply demonstrated by Miss Dorothy Ray. Made by the people who manufacture nationally-famous "VARATHANE," these new decorator finishes enable you to re-finish old furniture and panelling in an exciting, new and easy way. No need to remove the old finish either. Be sure to see actual demonstration at Doman's this weekend.

"ZONOLITE" ATTIC INSULATION . . .

Limited quantity left of famous Zonolite attic insulation. Take advantage of this LOW, LOW PRICE while present stocks last. Zonolite in your attic will SAVE YOU UP TO 40% IN FUEL COSTS.

$1.05 BAG (REG. $1.29)

2x4 8-FT. ECONO. STUDS

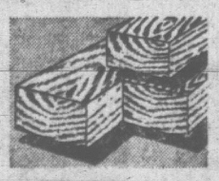

Ideal for that basement project, garage, fence, sidewalk, etc. Economy grade studs, in limited supply. NOW ONLY ...

19c Ea.

(Or 10 for $1.85)

MALABAR TEAK PANELS

Factory seconds—pre-finished woodgrain MALABAR TEAK—perfect for that rumpus room, family room, etc. Panels are vee-grooved to a random planked effect, and when butted together, they form an invisible joint.

4' x 8' PANEL SALE PRICE $3.95 Reg. $7.25

DOMAN'S BUILDING SUPPLY CENTRE

"CROSS OVER THE BRIDGE"—POINT ELLICE BRIDGE ON BAY

280 BAY STREET

STORE HOURS: 8:00 a.m. to 5:30 daily Friday, 8:00 a.m. to 9:00 p.m.

EV6-2151

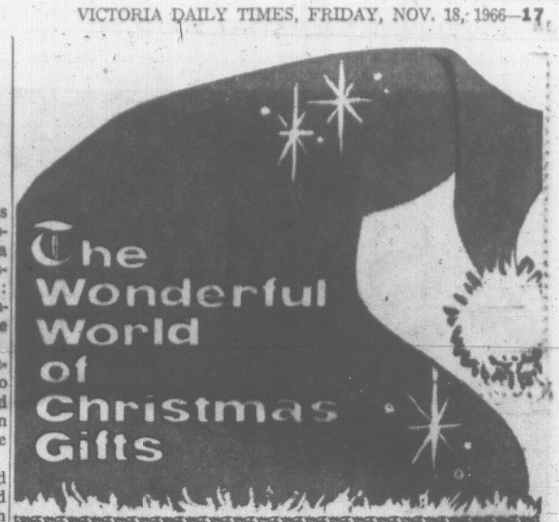

Woodward's

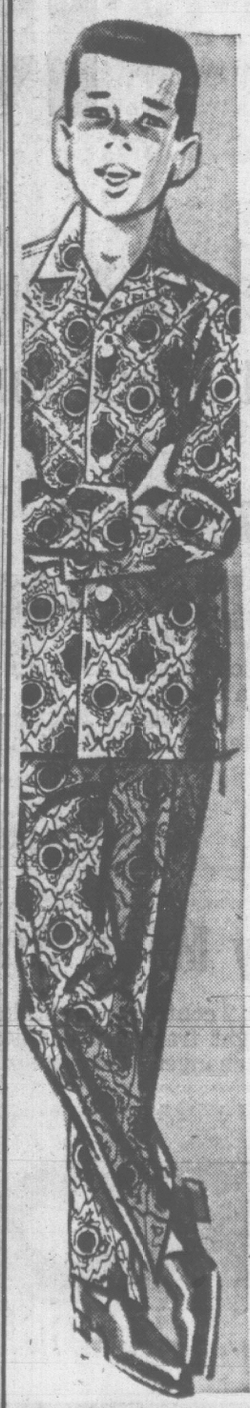

Great Gear Guys Go For

A. Wool Jackets
Boys and youths will stay warm in these pile-lined wool jackets. Bold block checks, lined hood, heavy duty zipper and knit cuffs. Sizes 8-18.
Sale Price 12.49

B. Wool Sport Shirts
A shirt they'll wear time and time again because it feels so good! 95% wool with 5% nylon added to make it easy-care machine washable.
Sizes 8-18.
Sale Price 3.89

C. Brush Denim Pants
Long-wearing, snug-fitting blue brush denim pants.
Sizes 8-12.
Sale Price 3.99
Sizes 14-18.
Sale Price 4.79

D. Flannelette P.J.'s
Soft-sleeping flannelette with all-round elastic waist, fully cut for comfort. Stripes and prints. Blue, green, brown or red. Sizes 8-16.
Sale Price 2.39
2 for 4.60

Woodward's Boys' Wear, Main Floor

Woodward's Mayfair phone 386-3322; outside Victoria, Zenith 6544 (toll free). Store Hours: 9:30 a.m. to 6 p.m. Evening shopping Thursdays and Fridays 'til 9. Open Mondays.

Santa Arrives Saturday at Woodward's Wonderful Toyland!

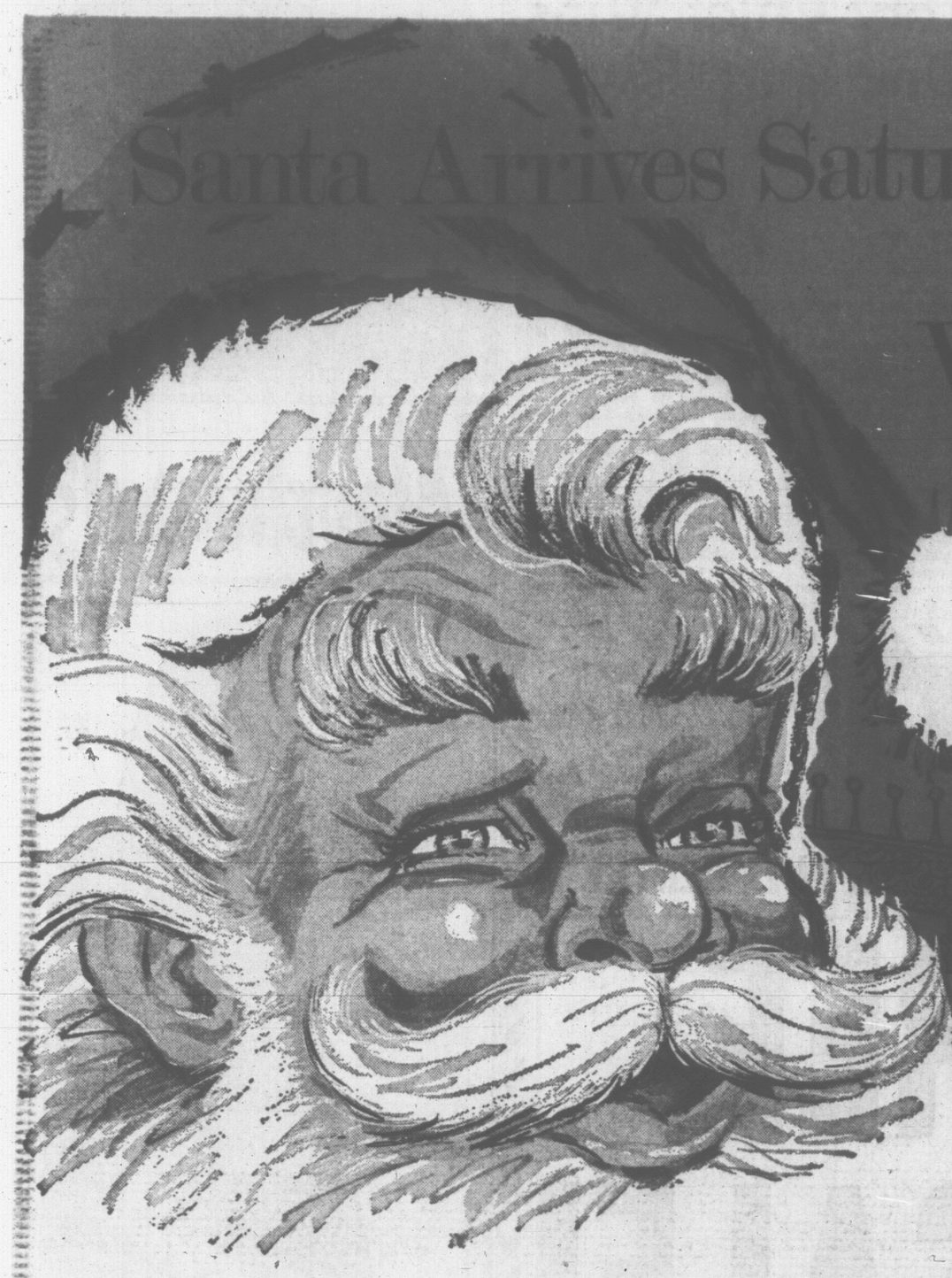

Hobbies and Sciences
Activities to stimulate young minds and imaginations.

Family Games
Pool tables, darts and family fun games for the recreation room.

Bookland
The land of books where you'll find old favourites and all that's new too . . . for children of all ages. A wonderful world of fact, fiction and fantasy.

Wheel Toys
Everything for riding, pushing and pulling.

Outside on the
MALL
Opposite
Woodward's
Mayfair
FOOD FLOOR

Be on Hand for
Santa's Free Reception of Treats!

- Free coloured pictures of you with Santa, 'til 11 a.m. only.
- Free Badges, Hats, Candy!

10:00 A.M.

Treat the Kiddies To "Breakfast with Santa"
Saturdays, Starting Dec. 3
Tickets on Sale in the Mayfair Room
Children 50c; Adults 75c

Clubs! Organizations!
Are You Planning a
Children's Christmas Party?
If you plan a Christmas tree party, get in touch with Woodward's now . . . give us details as to the number of children, their names, age, sex and the amount you wish to spend. Woodward's will then select the gifts, wrap, tag, all ready for your party.
Phone or Call
Woodward's Mayfair Toyland,
Main Floor, Phone 386-3322.

We've heard it straight from Santa . . . the "most-asked-for" toys are at Woodward's

For Speedway Thrills— Eldon Big "100"

Start right in on Christmas morning—this great set has everything you need to set up a track and go into action. It includes power pack, 2 cars, 2 hand-contoured controllers, 20 straight tracks, 22 curved tracks, 8 bridge supports. Complete circuit totals 24 running feet.

SALE PRICE **26.86**

Economy Model Strombecker Set

Includes 2 cars, 2 controls with brakes, power pack, 12 curved tracks, 2 straight tracks, mechanical lap counter, over-and-underpass, car changer. Overall size 42"x96". **SALE PRICE** **34.98**

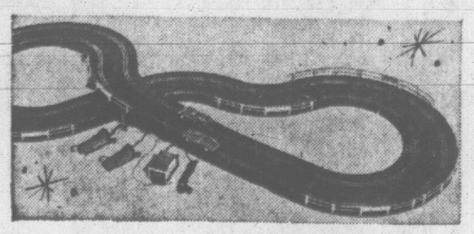

Strombecker "Starter" Road Racer Set

You can add to this set whenever you wish. Includes 2 cars, 2 controllers with power pack, 2 curved tracks, 2 straight tracks, 12 fence sections. Over-all size 72"x42". **Sale Price** **19.99**

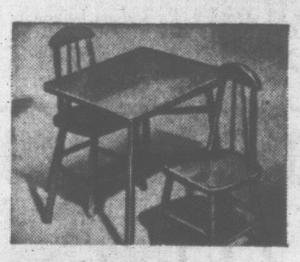

Kindergarten Set
Sturdy hardwood construction with two chairs and table finished in a high-gloss varnish . . . size 16"x 20"x10½" high. **SALE PRICE** **7.99**

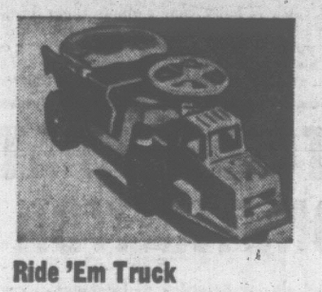

Ride 'Em Truck
A "Reliable" toy, built to take it! Lever action dump with removable seat converts into 4 different toys. Steering wheel with horn. 26" long. **SALE PRICE** ... **3.99**

Bendable Francie Dolls
Barbie's cousin Francie is 11½" tall, with eyelashes that can be brushed and saran hair in blonde or brunette. Dressed in swimsuit. **Sale Price**..... **2.77**

Ridem Tractor
Lively tots go for this pedal-driven plastic tractor that's easy to push and ride. Strong steel exles, realistic fork brackets. 27" long, 20½ wide. **Sale Price**..... **8.88**

"Creepy Crawlers" Set
It's fun to mould real-looking "beasties" with this set. Includes materials and forms for making spiders, beetles, snakes and other crawly things. **Sale Price, set**..... **11.99**

Easy-Bake Oven
Junior cooks will love this Kenner oven that really bakes. It operates on 2 ordinary light bulbs. Complete with pans, cake and cookie mixes. 12½"x14". **Sale Price**..... **13.99**

Woodward's Mayfair Phone 386-3322; Outside Victoria, Zenith 6544 (Toll Free). Store hours: 9:30 a.m. to 6 p.m. Evening shopping Thursdays and Fridays 'til 9. Open Mondays.

This advertisement is not published or displayed by the Liquor Control Board or by the Government of British Columbia.

Which whisky do the Jones' really drink?

When it comes to whisky, the Jones' can afford to please themselves.

Yet they don't let others dictate their taste. They have taste of their own.

Which is why it's not surprising that so many of the Jones' drink Bonded Stock.

This is a smooth, mellow whisky with a flavour you don't have to disguise.

One other thing: you don't have to be one of the Jones' to appreciate Bonded Stock.

All you need is a taste for good whisky.

Gooderham's have been distilling fine whisky since 1832.

Kierans Reform Parley Highlight

MONTREAL (CP) — Members of the Quebec Liberal party, thrown into intensive self-examination by defeat last June at the provincial polls, today start a three-day convention which will determine the organization's future direction.

Highlighting the meeting will be a contest for the presidency of the Quebec Liberal Federation between Eric Kierans of Montreal, who wants far-reaching reorganization, and Jean Tetreault of Plessisville, who insists that old political values should not be forgotten in any rush in reform.

Mr. Kierans, a prominent member of the former Liberal cabinet, wants a wider sharing of the party's management, and particularly of control over its electoral fund.

As leader of a three-man slate, his election campaign has roused sometimes bitter intra-party debates and fears that the Liberals might be destroying themselves via disunity.

Party Leader Jean Lesage—until last June Quebec's premier—has taken no open stand on the election issue but has a compromise plan to offer the convention which he hopes will reconcile the Kierans reform plans with the more traditionalist ideas about the organization's future.

1,300 EXPECTED

The convention is expected to draw 1,300 delegates.

The activities of the Kierans slate and the campaign for party reform aroused the ire of some non-Montreal Liberals.

Mr. Kierans, member of the legislature for the Montreal riding of Notre-Dame-de-Grace, denied that his reform ideas involved any disloyalty to Mr. Lesage.

Mr. Tetreault has denied any intention to take the party back to old ideas of power based on patronage.

"But during our six years of power, the rage against patronage became such that ministers shunned being seen in company with their constituents for fear of being accused by journalists of dealing in patronage."

Mr. Kierans says a new provincial election may come this spring, making immediate organizational reform urgent.

An English-speaking Liberal who speaks French fluently, he wants grassroots shakeups so that all Liberal supporters can feel they have a voice in the party.

This and other Kierans urgings of a more "democratic" party have won him support from such prominent ex-cabinet members as Rene Levesque and Pierre Laporte.

Denied Bail

SOUTHEND, England (Reuters)—Shipping agent Cecil Mulvena, charged under Britain's Official Secrets Act, was denied bail by a magistrate here today.

Police claimed the case involved matters of national security.

Mulvena is accused of obtaining a passport in another person's name which might be useful to an enemy, of illegal possession of this document, and of making an untrue statement to obtain it.

At the time of Mulvena's arrest, rumors swept London of a big security sweep—following master spy George Blake's escape from prison and the arrest in the United States of Sgt. Herbert Boeckenhaupt on spying charges.

Newspaper Advertising STIMULATES BUYING!

Woodward's

Electric Guitar

Solid body guitar with single pickup. Adjustable steel reinforced neck, volume and tone controls. Adjustable bridge, double cut-away. Accurately fretted for easy fingering. Sale price 32.88. With Fonovox amplifier. **Sale Price** .. 76.88

Spanish Guitar and Case

A much better instrument than the low price indicates. Better quality ¾ size, perfect for the young student. Steel reinforced neck, steel strings, metal tail piece for added strength. Accurately fretted, pic guard. **Sale Price,** with vinyl case..... 13.88

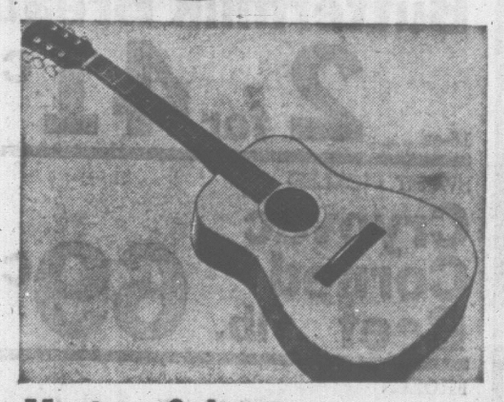

Montano Guitar

Full size flat top Classical guitar with clear grained spruce top, ribbon grained mahogany sides and back. Accurately fretted neck suitable for the advanced student. **Sale Price** 27.88

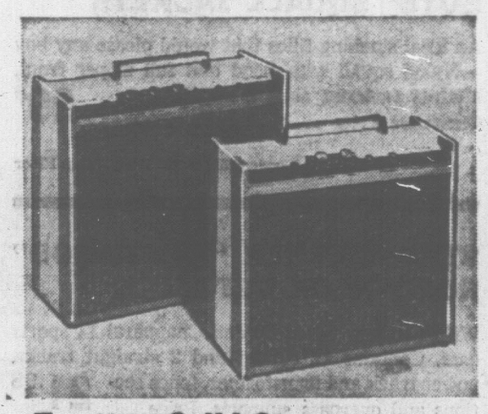

Fonovox Solid State Amplifiers

Choose from 2 models, both fully transistorized, with no tubes to burn out!

1. Volume and tone controls with indicator light and 2 input jacks. **Sale Price** 44.88
2. Volume and tone controls with indicator light, 2 input jacks and one tremelo input jack. **Sale Price**..... 58.88

2-Piece Drum Set

An excellent item for the beginner! This sturdily constructed 2-piece drum set comes complete with bass drum, foot pedal, snare drum, stand, sticks, cymbal, cow-bell and tempo block. **Sale Price**..... 89.88

Electric Tenor Guitar and Amplifier

Fine tone with volume and tone control of guitar and amplifier. Amplifier is designed for two instruments. Can easily be taken anywhere. Accurately fretted guitar for easy fingering. **Sale Price**..... 39.88

Ukeleles

Here are irresistible music-makers that make an entertaining gift. Good quality, adjustable non-slip pegs. Pleasing tone. **Priced from**..... 2.95 to 9.95

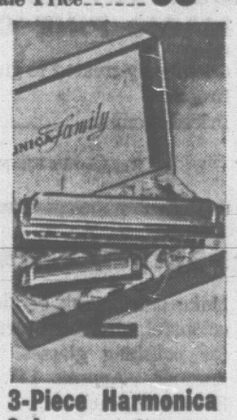

3-Piece Harmonica Set

Gift boxed for Christmas giving. Large size with full chromatic scale, 22 openings. Medium, 10-hole Monotone; midget 1¼" long, one octave range. Brass reed. **Sale Price, set**..... 6.88

Bongo Drums

Hardwood Bongos with de luxe laminated inlay. Tuneable models with adjustable heads. Chrome hardware. Excellent quality. Complete with tuning wrench. **Sale Price** 21.88

ACCESSORIES

Guitar Straps — Strong and durable. From ..... 98¢

Pitch Pipes — Make your guitar tuning easy!.... 98¢

Vinyl Guitar Cases—Fully waterproof. Various sizes. From **Sale Price** 2.95

Music Stand — Sturdy, three-way adjustable. Nickel finish. **Sale Price** 3.09

Woodward's Music Centre, Second Floor

Woodward's Mayfair Phone 386-3322, Outside Victoria, Zenith 6544 (Toll Free). Store hours 9:30 a.m. to 6 p.m. Evening shopping Thursdays and Fridays 'til 9. Open Mondays.

MID-MONTH SPECIALS

AT

National Motors Ltd.

ON YATES

ALL CARS WINTERIZED!!

Choose From **81** Select Trade-Ins

EXAMPLES

66 PLYMOUTH Fury III 2-Door Sports Hardtop, 383-V8, power steering, power brakes, automatic, custom radio, vinyl, whitewalls. Showroom condition. Cost new approximately $4500. NOW $3595

66 DODGE Coronet 4-Door Sedan. Automatic, slant 6 motor, custom radio. Balance of 5-year/50,000-mile warranty. NOW... $2795

59 CHEV. Bel Air 4-Door Sedan, 6-cylinder, Standard trans, custom radio. NOW $595

FALCON Fordor Sedan

62 FALCON 4-Door Sedan, 6-cylinder, standard trans. NOW $995

'64 Dodge Polara 4-Door Sedan

64 DODGE Polara 4-Door Sedan. V8, automatic, power steering, custom radio, white wall tires, trim rings. NOW..... $1895

57 ZEPHYR 4-Door Sedan. 6-cylinder, 3-speed standard transmission. Room, size and economy. NOW $395

65 VALIANT 4-Door Sedan. Big 6 motor, 3-speed automatic. Balance of 5-year/50,000-mile warranty. NOW $1995

62 INTERNATIONAL. Long, wide box. NOW $1095

63 RAMBLER Sedan. 18,000 one-owner miles. Showroom condition.

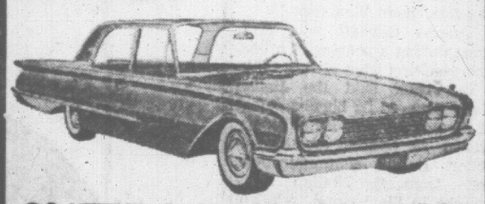

60 METEOR De Luxe 4-Door Sedan. 6-cylinder, standard trans., custom radio, whitewalls. Nice family car. NOW..... $795

62 MORRIS Oxford 4-Door Station Wagon. Vinyl interior. Nice dual purpose unit. NOW $1095

65 DODGE 4-Door Sedan. 6-cylinder, standard trans., custom radio. Balance of 5-year/50,000-mile warranty. NOW $1995

CARS UNDER $600

No money down and only $5.50 per week.

★ ★ ★ ★

56 Chevrolet Convertible $595
58 Meteor 4-Door Sedan $395
51 Dodge Convertible $245
57 Zephyr Sedan $395

BUYERS' BENEFITS!

★ Free Exchange
★ Top Allowance For Your Car
★ Written Warranty
★ Bonded Salesmen
★ Immediate Delivery
★ All Cars Winterized

NO MONEY DOWN — First payment in 1967

NATIONAL MOTORS LTD.

819 YATES STREET EV 4-8174

Your CHRYSLER - DODGE DART - CORONET CENTRE

"For Over Half a Century the Most Trusted Name in the Automobile Industry."

NEW MISS WORLD is India's Reita Faria, seen flanked by runnersup after being crowned Thursday night in London. Fontini Plumbi, left, Miss Greece, was third, and Yugoslavia's Nikica Marinovic, right, was second. (AP Wirephoto.)

New Beauty Queen 'Entered for Fun'

LONDON (AP)—A statuesque young Indian is taking the Miss World title to Asia for the first time but she says, "I don't really want it."

Reita Faria, five - foot - eight medical student from Bombay, also was doubtful today about what she will do with the £2,500 ($8,500) prize money.

"I can't think of anything to buy with it," said Reita, 23. "I have always wanted a Mercedes, but I could not take that kind of car back to India.

"My country needs a lot of money and it would be unfair of me. I want to get back right away to finish my studies and become a doctor. I entered the contest for fun. I never expected to win."

Reita, a shapely 35-24-35 with brown eyes and flashing teeth, carried off the top prize Thursday night.

Miss Dominion of Canada, 18-year-old Diane Coulter of Leamington, Ont., survived the first elimination but did not reach the finals. She had been one of the betting favorites.

Libel Suit Launched Over Book

MILAN, Italy (CP-AP)—A former chief of an Italian Navy fleet told a Milan court this week everything is "pure fiction" in British writer Montgomery Hyde's book—The Quiet Canadian—about Second World War espionage.

The book is the story of Canadian Sir William Stephenson's counter-intelligence operations as British security coordinator for the Western Hemisphere during the war.

Sir William, 70, an international financier now living in Bermuda, was born in Point Douglas, near Winnipeg.

Ernesto Giuriati was testifying during a hearing of a libel suit resulting from Hyde's book.

The book said the Italian Navy suffered its biggest defeat of the war because a British spy known as Cynthia obtained a secret Italian communications code from the Italian Navy attache in Washington, Admiral Alberto Lais.

It said the information helped the British fleet sink five Italian ships off Greece's Matapan Cape in March, 1941.

Cynthia, whose real name was Elizabeth Browse, died in 1963 and Lais in 1951.

Heirs of Lais sued Hyde, the Italian publishing house that printed the book in Italy and an Italian who wrote the introduction to the Italian edition.

"Everything written in The Quiet Canadian is pure fiction," Giuriati said.

He said Lais "lived and operated as an exemplary soldier throughout his career.

Iceland Wins Rare Works

COPENHAGEN (Reuters) — The Danish Supreme Court has ruled that a collection of historic Icelandic manuscripts held by the University of Copenhagen should be handed over to the Icelandic government.

The ruling brings to an end a long-standing dispute between the Danish government and the university and between the governments of the two countries.

The Danish parliament voted in 1961 to give the documents, then valued at 100,000,000 kroner (about $14,000,000) to Iceland but this was opposed by the university as expropriation. The dispute was then taken to the Supreme Court.

The parchment manuscripts, numbering about 1,600 and dating from the 10th to the 18th centuries, include the first written accounts of the ancient Icelandic sagas.

Other documents in the collection describe Norse voyages to America in the 10th and 11th centuries.

Weather Influenced By Car Exhausts?

SCHENECTADY, N.Y. (AP)—Dr. Vincent J. Schaefer, a pioneer researcher in "seeding" clouds to produce precipitation, says air pollution from automobile exhausts may be changing the weather over much of the United States.

Schaefer, director of the Atmospheric Sciences Research Centre at the state university here, said this week lead particles from gasoline combine with iodine that enters the atmosphere from various widespread sources to produce rain or snow.

Just 20 years after he discovered that seeding clouds with dry ice could produce rainfall, Schaefer now suggests that the combination of particles from anti-knock compounds in gasoline and iodine "could exert a profound influence" on cloud systems.

Schaefer said, however, that it would take much more study to pin down the effect of auto exhausts on the weather.

He said his research also could result in a means of determining the amount of automobile-caused pollution in the atmosphere.

On his basic findings, Schaefer said it was possible to develop "a new method for seeding clouds wherever auto exhaust diffuses into the atmosphere." Only iodine would have to be added.

JOHN McMASTER
LADIES' SUITS and TOPCOATS
DISCOUNT PRICES
1013 Fort St. 384-6713

AALBORG AKVAVIT

THE SUPERB APPETIZER

Serve it straight and ice-cold right from the refrigerator . . . with smorgasbord, buffet suppers or canapes.

Also delightful in cocktails . . . first distilled in 1846. Available in B.C. Liquor Control Board Stores.

This advertisement is not published or displayed by the Liquor Control Board or by the Government of British Columbia.

Woodward's
MAYFAIR

Special Value!
Girls' Coats

H. Here's a special value timed perfectly for bright eyes and rosy cheeks! Attractive little fashionables in wool with mouton trims and quilt lined for extra warmth. Many styles to choose from in assorted popular colours.

A Woodward Special. Sizes 4 to 6x..... 10.99

A Woodward Special. Sizes 7 to 12..... 12.99

J. Orlon Crushes

With Jack Frost nipping at their nose, cosy little caps to crush this way and that, they'll be delighted to wear all winter long. Hi-bulk orlon in lots of pretty colors and styles. Price..... 1.95 to 2.95

K. Girls' Tights

Trim fit seamless tights in all-stretch "no-run" nylon to keep active legs comfortably warm. In assorted colours.

7-14 ..... 2.95 4-6x..... 2.95

Woodward's Girls' Wear, Main Floor

Woodward's Mayfair phone 386-3322; outside Victoria, Zenith 6544 (toll free). Store Hours: 9:30 a.m. to 6 p.m. Evening shopping Thursdays and Fridays 'til 9. Open Mondays.

Woodward's
MAYFAIR

WEEKEND FEATURES

teen scene

PANT SUITS ARE IN!

Tee Kays go Mod with their GEAR creation of the all-American classic pant suit—Wrangler Cord Jacket with Sherpa lining. Mix or match a pair of thickset cord hip swingers, then you have the all-American favourite. Camel or burgundy.

Jacket ..... 10.95 Hip Swingers... 9.95

Woodward's Teen Scene, Main Floor

CHILDREN'S PARTY SHOES

Black patent, strap shoes; brand name styles reduced in time for the holiday season ahead. Broken sizes in the group. Clearance Price 4.99

CHRISTMAS SLIPPER BAR

Now open for your convenience. Choose your gift slippers now from our wide assortment. Slippers to please anyone and everyone on your list.

WESTINGHOUSE PORTABLE DISHWASHER

- Twelve-place setting capacity
- Automatic lift-top rack
- Porcelain enamel inner tub
- Safety lid switch

Sale Price 238.88

Woodward's Appliances, Second Floor

LADIES' SWEATER CLEARANCE

Oddments in ladies' sweaters reduced to clear. In the group there are shell, pullovers and cardigans, in wools, fur blends and mohair. Broken sizes and colour range. Clearance Price ..... 7.00 to 12.00

Woodward's Ladies' Wear, Main Floor

BOYS' SQUALL JACKETS

An ideal stocking filler that would please any boy —Nylon squall with hood and full zipper front. Madras patterns, sizes 8 to 16. Clearance Price ..... 99¢

Woodward's Boys' Wear, Main Floor

STROMBECKER "WESTWOOD" ROAD RACE SET

With two new Lotus 30 and Chapparal 11 sports cars. Contains 12 curved and 2 straight tracks, power track and transformer, fence sections and overpass supports. Price..... 21.98

Woodward's Wonderful Toyland, Main Floor

FIREPLACE ACCESSORIES

Decorative Plaques, in copper or brass. Priced from..... 2.49 to 7.95

COLOURFLAME MAGIC PINE CONES

Chemically treated to give dancing flames to your fireplace. Priced from ..... 1.98 to 4.98

Woodward's Fireplace Accessories, Second Floor

PRINTED TERRY TEA TOWELS

Make quick work of dish-drying by using these colourful, absorbent terry towels. They're perfect for polishing glasses. Gay patterns on white grounds. Approx. 17"x30". Sale Price, each ..... 57¢

Woodward's Staples, Second Floor

Woodward's Mayfair Phone 386-3322; outside Victoria, Zenith 6544 (Toll Free). Store hours: 9:30 a.m. to 6 p.m. Evening shopping Thursdays and Fridays 'til 9.

FOOD SPECIALS

While shopping Woodward's Food Floor . . . you can ALWAYS find NON-ADVERTISED SPECIALS as well as EVERYDAY LOW PRICES!

MAXWELL HOUSE
Coffee
1-lb. bag Reg. or Fine Grind 69c

KLEENEX FLAT FOLD
Facial Tissue
360's ..... 5 for 1.00

ROBIN HOOD, FIVE ROSES, PURITY
Flour All Purpose
25-lb. bag 1.79

WOODWARD'S
Salad Dressing 59c
32-oz. jar .....

KING SIZE
Surf Detergent
5-lb. pkt. 1.19

HARVEST
Margarine
1-lb. Print 4 for 89c

BENSON'S
Coffee Favorites
Assorted Varieties ..... lb. 59c
Candy Dept. by Escalator

WOODWARD'S OWN
Cracked Wheat or Buttermilk Bread
16-oz. ..... 2 for 41c

SWEET PICKLED
Cryovac Corned Beef lb. 69c

FROZEN
Fryer Chicken Breasts
5-lb. bag lb. 49c

OKANAGAN-GROWN
Extra Fancy Grade Apples

Very tops in quality, size 120. (Approx. 4 lbs. to dozen) . . . McIntosh, Red Delicious, Rome Beauty, Sparton, Golden Delicious, Mix or Match.

Doz. 59c

GOLDEN YELLOW
Bananas
2 lbs. 25c

Prices Effective November 18, 19
Personal Shopping Only
We Reserve the Right to Limit Quantities

Victoria Daily Times

VICTORIA, B.C., FRIDAY, NOV. 18, 1966—PAGE 21

Putting the finishing touches on a holly tree, one of the many holiday decorations to be seen on "Christmas aisle", are, left to right, Mrs. W. A. Buchan, Mrs. A. J. Stelck and Mrs. R. V. Girard. The Christmas aisle is going to be one of the main attractions featured Monday at the Christmas Victorian Order of Nurses' Marche Luncheon, being sponsored by the VON Auxiliary. The affair is from 11 a.m. to 1 p.m., in the Art Gallery of Greater Victoria.

Honeymoon Trip to West Indies Follows Devlin-Watson Wedding

Newlyweds Mr. and Mrs. Joseph George Norman Devlin left by plane for a honeymoon trip to Jamaica, Nassau and the Bahamas following their wedding Saturday evening, in All Saints' Church, View Royal.

The bride, the former Catherine (Cathie) Irene Watson, is the daughter of Mr. and Mrs. Hugh S. Watson, 1700 Midgard Avenue, and the groom's parents are Mr. and Mrs. Norman Devlin, 1314 Hillside Avenue.

Arrangements of white and salmon-toned carnations and chrysanthemums were at the altar of the church for the service at which Rev. John Vickers officiated. Mr. Watson gave his daughter in marriage and Frank Allen was organist.

Dainty lace circled the waistline and edged the sleeves of the bride's corded taffeta sheath gown. The bodice featured a scoop neckline and was fashioned with a full train sweeping back from the shoulders, outlined in similar lace. Her mantilla veil, which she designed herself, misted softly from a rose headpiece. Johanna Hill roses, white disbuds and fern formed her cascade bouquet.

Lace accents trimmed the empire waistlines of the salmon-colored gowns worn by matron of honor Mrs. William Duggan and junior bridesmaid Miss Valerie Bennett. Their floral headpieces were en tone and they carried cascade bouquets of salmon and white carnations.

The little flower girl, Colleen Snopek, was in a similar frock, fashioned with a full skirt. Her floral headpiece was en tone and she carried a small white basket of salmon chrysanthemums and carnations.

Best men were Ronald Tesolin and William Eng. Curtis and Terry Purden ushered the guests.

Red roses flanked the three-tier silver and white wedding cake which centred the head table at the reception following in the Gorge Vale Golf Club. Edward Seedhouse proposed the toast to his niece.

The new Mrs. Devlin chose a navy blue coat to top the beige Italian knit sheath dress which she wore for travelling. Her hat was of winter white fur and her accessories were in blue tones. A red rose corsage completed the outfit.

Nation-Wide Observance

Pioneer Girls of the lower Vancouver Island area will join with thousands of others throughout Canada in marking National Pioneer Girls Week. Beginning this Sunday, the week will be started with a series of local church services and badge presentations (called encampments).

Also celebrating the week will be Pioneer Girls in the United States and other countries. Theme of the week is "Pioneer Girls—A Partnership."

Churches sponsoring Pioneer Girls clubs in this area are the Alliance Church, Quadra Bible Chapel, Parkdale Evangelical Free Church, Gosworth Road Community, Central Baptist, Langford Baptist, Bethel Baptist at Duncan and Sidney Bethel Baptist.

Pioneer Girls provide an active partnership with the Church, especially in the field of missions. The members become partners in prayer, friendship and service.

Sunday is going to be a "red letter" day for Mr. and Mrs. Maurice Wilkinson, 530 McKenzie Avenue, who will be celebrating their golden wedding anniversary. The couple was married in Vancouver on Nov. 20, 1916, and moved to Victoria shortly after. Mr. Wilkinson was with the Victoria City Police for more than 30 years, retiring in 1956. They have four children; Robert, who makes his home in California; John, Mrs. Betty Featherby and Mrs. W. (Fay) Swanson, all of Victoria. They also have eight grandchildren. To celebrate the occasion, Mrs. Swanson will hold "open house" for her parents on Sunday from 2 to 4 p.m. and 7 to 9 p.m. in her home at 4536 Viewmont Avenue, Royal Oak.

YM-YW Auxiliary Realizes $750

The sum of $750 was realized when the Ladies' Auxiliary to the YM-YWCA celebrated its 75th anniversary by holding an anniversary sale in the 'Y' building. Focal point of the refreshments was a special anniversary cake.

Guests were greeted by president Mrs. P. C. Meredith. The attractive prizes were dolls and a Christmas door wreath.

In charge of the stalls that offered home cooking, French Room clothing, candles, aprons, bridge table covers, wood carriers and white elephants were Mrs. G. Walton, Mrs. Harold Johnston, Mrs. G. Lott, Mrs. Alan Macfarlane, Mrs. John Wallace and Mrs. K. Gowan.

Mrs. H. Past was general convener and co-convener was Mrs. R. B. Hutchison.

Clubwomen's News

Guest Speaker — The work done by Fr. Abraham in Kurseong, India, was discussed by Mrs. A. Fox when she spoke to the recent meeting of St. Andrew's Cathedral Council, Catholic Women's League. Mrs. Fox, a missionary worker, illustrated her address with slides. She urged CWL members to take a more active part in assisting with food and clothing supplies for the poor in India. Members voted to make a donation and to assist the Vanier Institute of the Family Foundation, a centennial project which supports a research institute studying problems of family life.

Plan Concert—Details for the next concert of the Victoria Musical Art Society were finalized when members of the society board met recently in the Deal Street home of president, Mrs. S. G. Watts. The concert will take place on Sunday, Nov. 20 in the McPherson Theatre and featured will be contralto Eleanor Duff, accompanied by Mrs. Roberto Wood, and dancers from the Wynne Shaw Dance Studio. Plans were also discussed for the carol tea, Dec. 10, to be held in the Empress Hotel ballroom. It was announced that Mrs. G. Pearcy's "Wee Folk" choir will sing Christmas hymns and carols. A social hour followed the meeting.

Of Personal Interest

FETE LORD MAYOR

The Rt. Hon. Sir Robert Bellinger, Lord Mayor of London, and members of his party will cross from Vancouver on Sunday to attend a reception to be given by His Honor the Lieutenant-Governor and Mrs. George R. Pearkes in Government House. After attending the special interdenominational service and Reading of the Proclamation ceremony in the Memorial Arena that evening, the Lord Mayor of London will be honored at a dinner in Government House.

Will Be Presented

The names of two more young women who will make their social debut at the annual ball of the United Services Institution of Vancouver Island, to be held at the Empress Hotel on Wednesday, December 7, were announced today. Major Ken Crabtree will sponsor Miss Kirsty Caroline Gladwell, 19-year-old daughter of Mr. and Mrs. H. W. Gladwell, 2830 Murray Drive. A graduate of Norfolk House, Miss Gladwell plans to become an education student at Simon Fraser University in January.

Also being presented to His Honor the Lieutenant-Governor and Mrs. George R. Pearkes at the ball will be Miss Heather Margaret Henderson, the 18-year-old middle daughter of Mr. and Mrs. James Vickers Henderson, 3131 Woodburn Avenue. Miss Henderson is a Grade XII student at Oak Bay Senior Secondary School. She will be sponsored by her father and her escort will be officer Cadet Terry Rogers.

Golden Wedding

Mr. and Mrs. J. H. Gammon, 2150 Cadboro Bay Road, are marking their golden wedding anniversary today. They were married in Gloucester, England, on Nov. 18, 1916, and came to Canada three years later, settling in Wilkie, Sask., where Mr. Gammon worked with the Canadian Pacific Railroad. They arrived in Victoria to make their home a month ago. This evening they will be honored at a dinner in the Princess Mary Restaurant, being joined by their son and daughter-in-law, Mr. and Mrs. Peter Gammon; their four grandchildren, Michael, Robert, Sally and Susan, and a few close friends.

Up-Island Guests

Travelling from Port Alberni to attend the recent wedding of Miss Linda Stirzaker and Mr. Martin Peter Ullman were Mr. and Mrs. P. Gulstene, Wanda and Dal; Miss Elaine Foxcroft, Mr. and Mrs. W. Hucul Sr., Mr. and Mrs. W. Hucul Jr., Donna and Dan; Mr. and Mrs. H. Stirzaker, Miss C. Lee, Mr. D. Redlack, Miss B. Simmons and Mr. K. Smith. Also from out-of-town were Mrs. A. Racine, New Westminster; Miss B. Ullman, Edmonton; and Mr. and Mrs. Fairall of Courtenay.

Homecoming Dance

Two orchestras, those of Len Acres and The Coachmen, will play for dancing when students of the University of Victoria and their friends gather at the Crystal Garden on Saturday evening for the university's Homecoming Dance. Semi-formal and formal attire will be worn at the affair, which begins at 9 p.m. and ends at 1 a.m. Highlight of the evening will be the crowning of the Homecoming Queen.

Out-of-Town

Travelling from out-of-town to attend the wedding of Miss Cathie Watson and Mr. George Devlin were Mr. and Mrs. C. W. Duggan of Queen Charlotte Islands, Mr. Ronald Tesolin, Edmonton; Mr. and Mrs. A. Bennett of Comox, Mr. and Mrs. C. Brown of Prince George, Mr. and Mrs. T. Bese of Seattle, Mr. and Mrs. D. Lee, Mr. and Mrs. C. Purden, Mr. T. Purden and Mr. and Mrs. John Fraser, all of Vancouver.

Surprise

Bride-elect Miss Kathy Benn, whose marriage takes place on Saturday evening, was feted with a surprise shower in the lunchroom of the Parliament Buildings. Co-hostesses of the affair were the Misses Sharon Thomson, Dana Piper and Kathy Grute. A corsage of pink carnations was presented to the honor guest. A decorated shower cake was highlight of the affair. Guests, the bride-elect's co-workers at the provincial department of health and welfare, included Mrs. B. Ashbridge, Mrs. W. Murphy, Mrs. D. Lowe, Mrs. R. Beckerley Mrs. R. Newman, Mrs. B. Cluff, Mrs. D. Goddard, Mrs. B. Chaplin, Mrs. E. Andrew, Mrs. E. House, the Misses Barbara Edmonds, Val Butler, Mildred Robertson, Liz Crawford, Teresa Mawle, June Oliver, Freda Walker, Teddy Sharpe and Dell Cournelli.

DEAR ABBY . . .

Here's What Makes A Good Marriage

By ABIGAIL VAN BUREN

DEAR ABBY: You are pretty good at getting right to the heart of things in very few words. Can you tell me why there is so much divorce today?

H.H.T.

DEAR H.H.T.: Most divorces result from the illusion that a "perfect" marriage is achievable, and anything less is a failure. Consequently, when each discovers the inevitable human imperfections in the other, he becomes disillusioned, resentful, and frustrated. Then two otherwise normal, intelligent people who, at one time "loved" each other enough to marry, become part-time strangers and sometimes enemies.

Married couples should realize that a successful marriage is like a successful business partnership. It cannot succeed without mutual trust, confidence, and respect. And the sooner the "partners" get down to the business of making the best of the most challenging relationship in all human experience — marriage — the sooner we can turn our divorce courts into bowling alleys. And I'm all for it.

DEAR ABBY: When being introduced to a person, is it proper to say, "I've heard a lot about you?"

HAL

DEAR HAL: It all depends on what you've heard.

DEAR ABBY: My husband has one habit which worries me to death. He keeps a cigar or pipe clamped between his teeth while pouring gasoline into the tank of the power lawn mower, or filling the gasoline tank of our boat. When I fuss he says I am getting all excited about nothing because his cigar or pipe is not lit.

I grant you, I can't see a flame, but when I grab them out of his mouth, the cigar or pipe are still warm. Please print this and ask your readers to write in and tell you if these circumstances have ever caused injury or loss of life. Or am I getting excited about nothing?

STILL WORRIED

DEAR WORRIED: Where there's smoke there COULD BE fire, but I'll leave this to the experts. In the meantime, I'd say your husband has developed a bad habit. There's always the chance that the fire isn't as "out" as he thinks it is.

CONFIDENTIAL TO "NOTHING TO WEAR": Wear a smile. It will do more for your appearance than a new dress.

How has the world been treating you? Unload your problems on Dear Abby, Box 69700, Los Angeles, Calif., 90069. For a personal, unpublished reply, enclose a self-addressed, stamped envelope.

For Abby's booklet, "How to Have a Lovely Wedding," send $1.00 to Abby, Box 69700, Los Angeles, Calif., 90069.

Mouth Lines Fade Away

The quicker mouth lines . . . and crows feet around the eyes . . . disappear, the quicker you'll look younger! You, too, may know the thrill of a second debut when you try 2nd Debut, the lotion-like substance containing CEF 600. Applied nightly and before daily make-up, 2nd Debut Liquid pushes so much moisture under the skin, it pushes mouth lines and crows feet up and out. Make-up goes on smooth and easy. No wonder mothers say they've enjoyed a 2nd Debut. You can also get "2nd Debut" with CEF 1200 for double strength moisturizing action. Ask for 2nd Debut by name at drug and department stores and see almost immediate results that are absolutely astonishing. Special introductory offer to my readers only! You will be mailed postpaid the $1.25 demonstration size of the regular $3.75 value 2nd Debut with CEF 600 if you send only $1.00 to me, Lila Hamilton, Beauty Staff Writer, Dept. V-7, 943 Queen Street East, Toronto 8, Ontario.

. . . Lila Hamilton

Montague BRIDGMAN LTD
China · Crystal · Gifts
811 Government St. Phone EV3 0821

joyce

is a shining light

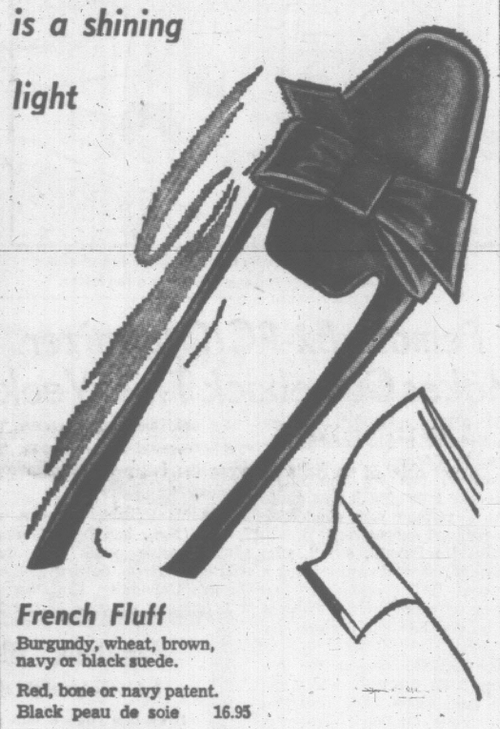

French Fluff
Burgundy, wheat, brown, navy or black suede.

Red, bone or navy patent.
Black peau de soie 16.95

Munday's

Open Friday Night Until 9 — 1203 Douglas Street

ORDER NOW FOR CHRISTMAS FOR MOTHER!

The FAMILY RING

A Symbol of Love, with the Birthstones of All Members of the Family

Available in 3 different styles with from 1 to 7 stones. From $22.50. As each ring is made for your individual requirements — choose now to ensure delivery for Christmas.

LAY-AWAY OR TERMS

ROSE'S LTD

1317 Douglas Street — JEWELERS

URGENTLY REQUIRED
Furniture - Antiques
Appliances
Salvation Army
Rehabilitation Centre
You Call 386-3295—We Call

Fabulous '700' Block Yates
LUCKY SHOPPER COUPON
Drop this coupon into any store in the 700 Block Yates. Valuable prizes every month!
Name .....
Address .....
..... Phone .....

SEE . . . AND DINE WITH THE WILD LIFE OF BRITISH COLUMBIA AT
The NUTSHELL RESTAURANT
627 FORT STREET—NEAR EATON'S
OPEN 9:30 A.M. - 8:00 P.M.
Serving Delicious
• LUNCHES • AFTERNOON TEAS • DINNER
"Every Meal Is a Pleasant Memory"
LOOK FOR THE SQUIRREL ON THE DOOR

JOHN McMASTER
The Small Store with the Largest Clothing Stock in Victoria
1012 Fort St. 384-4713

NOW Only $31.50*

MEN'S WOMEN'S Regular $39.50

*Suggested retail price.

say "Merry Christmas" with Samsonite

$8.00 off

Samsonite Silhouette 21-inch travel case until December 24, 1966

$8.00 OFF this handsome Silhouette luggage makes it the travel buy of the year!

$8.00 OFF *before* Christmas lets you give a BIG gift at a saving!

This Christmas, put someone in the top travel bracket by giving Samsonite Silhouette—the most admired luggage in the world. The 21-inch travel case offered here at $8.00 off is the basic size for any set of Silhouette. It's an ideal way to get him or her started on the Samsonite luggage that all travellers want to own. (In fact, at $8.00 off why not make it a Silhouette Christmas for him *and* her?)

Say "Merry Christmas" with Samsonite Silhouette

- In eleven colours with luxurious linings to match.
- Scuff-proof Absolite cases, light, strong, magnesium frames, inset locks.
- At your Samsonite Dealer's.

Samsonite of Canada, Limited
Stratford, Ontario.

EATON'S
Dial 382-7141

Woodward's
MAYFAIR
386-3322

the Bay
385-1311

HENRY BIRKS AND SONS
706-708 Yates Street

McMARTIN'S LEATHER GOODS
1605 Douglas St.
384-6613

SHOPPING GUIDE

'No Time for Eating' Is No Excuse Anymore

By Penny Saver

The other morning, I turned off the alarm and rolled over, promising myself just five more minutes of sleep. I woke up an hour later. Sound familiar? By the time I'd dressed, made up my face, gotten the rest of the family off to work and school, I just didn't have time to have breakfast, as I had an early-morning appointment to meet. Long before lunchtime rolled around, my growling stomach and I would have been satisfied with munching on the kitchen table!

Never again! I've discovered something — a very delicious something—which no late types like myself can afford to pass up. It's a complete breakfast in a glass.

To eight ounces of milk, you add one envelope of this product, stir and there you have it. A breakfast in a minute which has all the essential vitamins, minerals and proteins needed to keep you going until your next meal.

Choose your flavor—there is vanilla, chocolate, coffee, malted and, m-m-m, strawberry. Price is 79 cents for a package containing six envelopes.

There is no excuse now for the career girl to settle for just coffee for breakfast because she doesn't have time to cook. The youngsters will love this idea too—it tastes like a milkshake.

I've also discovered something else—European breads, rich with real "old-country" flavor, but which are made here in Canada. Perfect for luncheon treats, these will also make your party sandwiches the most talked-about in town.

A large crusty German rye loaf sells for 33 cents and the flavor is indescribable. A dark rye loaf, at 36 cents, takes on a particularly delectable taste when served with salami or other spiced meats.

Long French loaves, popular favorites at mealtimes, are selling for 22 cents. A new twist to garlic bread is to split and season this with garlic spread and butter, then top the loaf with butter and grated Parmesan cheese, baking it until the cheese forms a crispy cover.

Smaller French loaf buns, suitable for party sandwiches, are priced at 29 cents for a package of five. With a little imagination, plus European sausage, tomatoes and cheeses, you have treats which will earn you a well-deserved "hostess with the mostest" title.

If you'll call me at 382-3131, I'll let you in on where to find these mealtime treats.

THE BETTER HALF By Bob Barnes

"If you're really impressed with her, I'll ask the brand of her girdle and you can write the manufacturer a fan letter."

Female Ex-PC Organizer Makes Comeback This Week

OTTAWA (CP) — Flora MacDonald, newly-elected Progressive Conservative party secretary, ran for the office "because I thought it was about time a woman was elected to the national executive."

Miss MacDonald, a tall, slim red-head, was dismissed as a national PC organizer last spring. It was rumored she was let go for her anti-Diefenbaker feelings.

The official reason for her firing from the post, which she had held since 1956, was that the new national director, James Johnston, wanted to start fresh with a new staff.

Miss MacDonald wouldn't say in an interview whether she felt her election Tuesday night was an indication of support for the party's anti-Diefenbaker action.

"I hadn't looked at it at all that way."

She said she ran because "I was interested in continuing to serve the party in a voluntary capacity."

Miss MacDonald, a native of Sydney, N.S., had been "doing administrative work" in the political science department of Queen's University, Kingston.

Mr. and Mrs. Maxwell C. Guthrie, 2090 Carnarvon Street, have announced the forthcoming marriage of their younger daughter, Margaret Elizabeth, to Mr. Hugh McTavish Skillings, son of Mr. and Mrs. Waldo M. Skillings, 1721 Rockland Avenue. The wedding will take place on Saturday, December 3, in Christ Church Cathedral. Miss Guthrie is a 1966 graduate of St. Joseph's Hospital school of nursing. Her fiance received his bachelor of commerce degree from the University of British Columbia. (Jim Ryan Photo.)

Heirloom Locket Becomes Bride's 'Something Old'

A gold locket which belonged to her grandmother fulfilled the tradition of "something old" for Linda Nancy Stirzaker, recently, when she became the bride of Martin Peter Ullman. The locket had been worn by the bride's mother at her wedding.

It was the only jewelry accent to the bride's gown of pale yellow peau de soie. The lace-covered bodice was fashioned on empire lines and featured full lace sleeves. A coronet headpiece held her shoulder-length veil of silk illusion net and she carried yellow roses, chrysanthemums and wheat in her bouquet.

Chrysanthemums in brown and yellow tones were at the altar of St. Joseph's Catholic Church when Msgr. M. O'Connell heard marriage vows exchanged between the daughter of Mr. and Mrs. Gordon Stirzaker of Port Alberni and the son of Mr. and Mrs. James Ullman, 3457 Salsbury Way, Victoria. Mr. Stirzaker gave his daughter in marriage and Miss B. Gubbels was organist.

Matching gowns of pale brown peau de soie, styled on empire lines, were worn by matron of honor Mrs. D. Zeinstra and bridesmaids, the Misses Nora Stirzaker and Lynne Ullman, sisters of the principals. Their headpieces were en tone and they carried brown and yellow chrysanthemums in their bouquets.

Dick Zeinstra was best man and Bruce Sommers and Doug Hughes were ushers.

Miniature figures of a bride and groom topped the three-tier wedding cake which centred the lace-covered head table at the reception following in the Red Lion Motor Inn. Yellow roses completed the table decorations.

William Hucal proposed the toast to his niece and Paul Ullman was in charge of the guest book.

For travelling on honeymoon to Seattle, the new Mrs. Ullman donned a two-piece black suit, which she complemented with pink and black patent accessories. A pink rosebud corsage completed the outfit.

WHY GROW OLD?

By JOSEPHINE LOWMAN

Treating Baldness With Hormone

Q. I have heard that they now have a cure for baldness for men. Is this true?

A. No, not really.

A study was made by applying a male hormone to the scalps of 21 men. This stimulated a little hair growth on the heads of 16 of them. However, the doctors warned that this is not a cure for baldness but "rather the real significance of this research lies in its opening of a door for investigating the creation or study of other compounds which might have almost entirely local effects." Absorption of the hormone through the skin could have undesirable side effects. This study was made at the University of Pennsylvania by Dr. Christopher M. Papa and Dr. Albert M. Kligman.

Lowman

Q. I am the weight I want to be. Will I have to diet and exercise forever in order to stay this way?

A. You do not have to continue eating like you did in order to lose weight. During your reducing period you have probably formed better habits in eating, or this should have happened. You perhaps have, to some extent, lost your craving for rich non-essential foods and have become accustomed to smaller helpings. Keep the habits for the sake of health, but add 300 calories to your daily intake and watch the scales. If you continue to lose, add another 200 a day. With a little caution and experimentation you can discover just the number of calories you need to maintain your ideal weight. You should continue exercise for the sake of your health as well as your figure.

Q. I am just 15 years old and am very blonde. My lashes are fairly thick but hardly show at all because they are so light in color. I want them dyed, but my mother objects. What do you think?

A. Why not use a brown eyebrow pencil lightly and also a light application of brown mascara?

Q. I can't use any creams on my face. I break out in a rash. The only thing I can use is olive oil. What can I do?

A. Try one of the cosmetic lines planned especially for women who are allergic to the usual products. There are several splendid ones. If any of my readers would like to have the names of these send a stamped, self-addressed envelope with your request to Josephine Lowman in care of this newspaper.

For helpful information about makeup send for my free leaflet "What's Going On?" To obtain your free copy send a stamped, self-addressed envelope with your request to Josephine Lowman in care of this newspaper.

BUT, BRIBERY?

WOMBWELL, Eng. (CP)—Sunday schools around Barnsley, Yorkshire, have complained that the branch here is bribing children to attend with candy bars. "I suppose it does look like bribery," admitted John Hunt, the Sunday school chief, "but in these days it is no use just asking children; you have to give them something for turning up."

BIRKS recommends HAGERTY Silver Care

Jusst Arrived
European Imports
SUITS and TOPS
Beautifully designed for you. Some with metallic thread for after-five occasions.
Price..... $56.00 to $87.00
See them at
E. M. CARTER
ELEGANT KNITWEAR
Also makers of handmade KNITTED DRESSES, SUITS, etc.
Price..... $32.00 to $50.00
ORDER NOW FOR CHRISTMAS
You will find us at
218 MENZIES ST.
Behind the Parliament Buildings in James Bay
EV 5-6511
Store Hours 9 a.m. to 5:30 p.m.
Closed Mondays

BAZAAR
SATURDAY, NOVEMBER 19, AT
THE MOOSE HALL, 512 FORT ST.
1:00 P.M.
SALE OF ITEMS OLD AND NEW, DOOR PRIZES, DRAWS, WHITE ELEPHANT AND A TEA
THE V.I. SOCIETY FOR HEARING HANDICAPPED CHILDREN

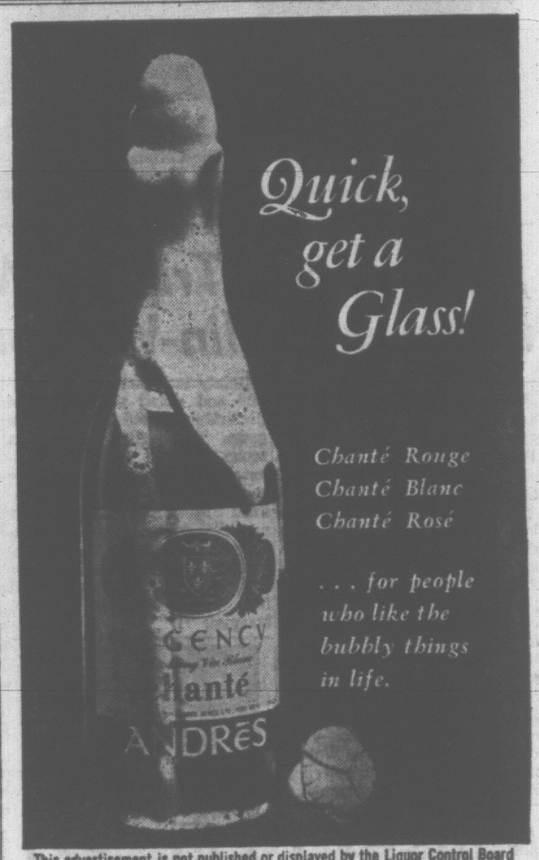

This advertisement is not published or displayed by the Liquor Control Board or by the Government of British Columbia.

Fabulous '700' Block Yates
LUCKY SHOPPER COUPON
Drop this coupon into any store in the 700 Block Yates. Valuable prizes every month!
Name .....
Address .....
..... Phone.....

BIRKS
JEWELLERS

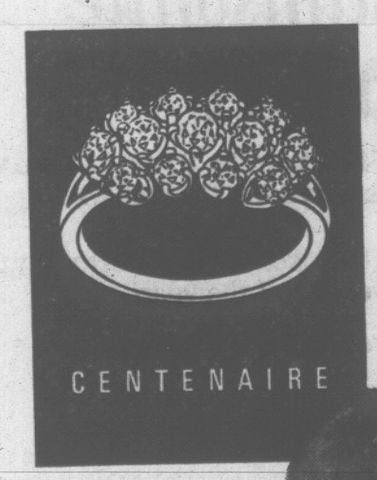

The Centenaire ring has been specially designed in Birks' Jewel Studios in honour of the Centennial and fashioned by our own Canadian craftsmen. This beautiful creation is suitable for an engagement or to commemorate your special occasion . . . looks equally elegant when worn on the left or right hand. Yellow or white gold setting. 575.00

Other fancy dinner ring styles available from $250

Available on Birks Budget Plan — as low as 10% down, balance in convenient monthly payments

BIRKS JEWELLERS
706-708 YATES ST.
382-4241

charge accounts invited
mail orders promptly filled

JOCELLI IS A GREAT FASHION BUY

Until 9 p.m. Friday

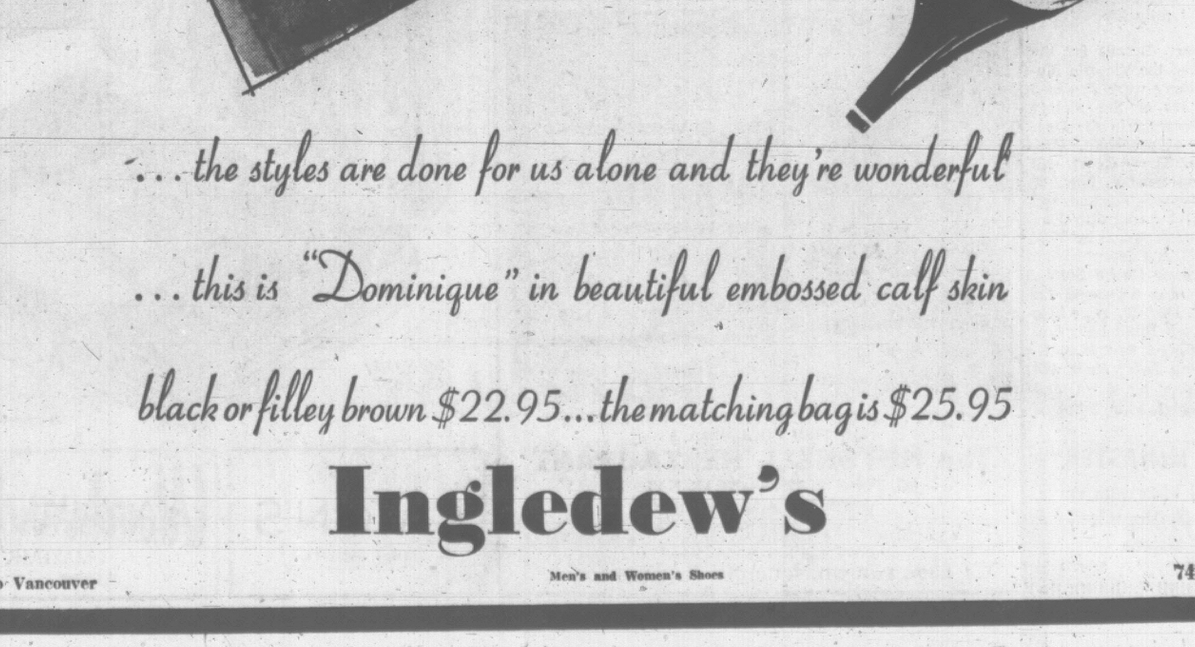

. . . the styles are done for us alone and they're wonderful

. . . this is "Dominique" in beautiful embossed calf skin

black or filley brown $22.95 . . . the matching bag is $25.95

Ingledew's
Men's and Women's Shoes
Also Vancouver
749 Yates St.

Trustees Demand Action On Area Vocational School

Trustees of Greater Victoria, Sooke and Saanich school districts decided Thursday to try and pressure the provincial government into building the long-promised vocational school to serve this area.

The decision was taken at a liaison meeting between representatives of the three school boards.

Trustees passed a motion stating they are "alarmed and dissatisfied" about government procrastination in building the school.

The government promised several years ago to build the school and in January this year it was announced that construction would start in January, 1967, on a site at Burnside and Tillicum.

Peter Bunn, vice-chairman of Greater Victoria school board, recalled that in spring this year, Education Minister Peterson had refused to make a firm commitment on building when he met trustees.

Mr. Bunn told the meeting, "He had to admit that the land had not even been assembled and not a pencil had been put to paper" to draw plans.

Mr. Bunn said, "We're back where we started two years ago. It's a deplorable situation and we should take action. If we don't do something, we're delinquent."

John Bartanus, Sooke school board chairman, told Mr. Bunn, "I support your views wholeheartedly."

The trustees decided to invite local MLAs to a meeting Dec. 15 to discuss the situation and find out how they can help to remedy it. If the meeting does not result in action, trustees will try and mount public pressure on the government during the coming session of the legislature.

GRADUATE of Royal Roads, Victoria, Commander Richard Radcliffe, 38, will take command of the destroyer-escort Qu'Appelle in mid-January, it has been announced by defence headquarters. He is currently a staff officer with the director general of training and recruiting at headquarters.

Watches That Tan

PORT ELIZABETH (AP) — Apartheid has reached the sands of this South African resort. City council has erected signs marking segregated areas for sunbathing for six classes: Whites, Negroes, Cape coloreds, Half-breeds, Chinese, Indians and Malays. The whites have the largest beach area.

FIRE WHIPPED BY WIND

Luxury Yachts Destroyed

FORT LAUDERDALE, Fla. (AP)—A wind-whipped blaze leaped from one luxury yacht to another, exploding gasoline tanks and destoryed more than a dozen expensive seacraft at a river marina today.

Police estimated the damage in excess of $1,000,000.

Three persons fled a yacht and were treated at hospital for burns.

Police said 13 craft were declared a total loss and four others were heavily damaged. Vessels that burned to the waterline ranged from a 31-footer to the 102-foot cruiser Heather IV.

As many as 50 firefighters battled the flames which raged out of control for three hours and which could be seen six miles away.

The fire erupted shortly after midnight at the Broward Marina, where wealthy northern yachtsmen keep their craft during the winter months.

ONTARIO LEADS

Since the first Canadian census in 1871, Ontario has led all other provinces in population.

New Home Recipe Reducing Plan

It's simple how quickly one may lose pounds of unsightly fat right in your own home. Make this home recipe yourself. It's easy, no trouble at all and costs little. Just go to your drug store and ask for four ounces of Naran Concentrate. Pour this into a pint bottle and add enough grapefruit juice to fill the bottle. Take two tablespoons full a day as needed and follow the Naran Plan.

If your first purchase does not show you a simple easy way to lose bulky fat and help regain slender more graceful curves; if reducible pounds and inches of excess fat don't disappear from neck, chin, arms, abdomen, hips, calves and ankles just return the empty bottle for your money back. Follow this easy way endorsed by many who have tried this plan and help bring back alluring curves and graceful slenderness. Note how much better you feel. More alive, youthful appearing and active.

The Golden Door

Lycée du Charme

Will open soon!

Canada 'Should Help' In River Development

Instead of playing the role of "impotent peacemaker" in Southeast Asia, Canada should do something constructive, a water resources expert urged here Wednesday.

Canada should support wholeheartedly the development of the Mekong River scheme in Southeast Asia," Dr. Derrick Sewell told a meeting of the university women's club of Victoria.

"Participation in this scheme would enable Canada to play a much more useful and positive role in Southeast Asia than she has done to date.

"Her major role thus far has been that of a rather impotent peacekeeper," the Uvic associate professor of economics and geography added.

He explained Canada in 1959 spent $1.5 million surveying and mapping this great river, five times the size of the Fraser, which flows through six countries on its 2,625-mile trip to the South China Sea.

"Since 1959 however, Canada has shown relatively little interest in the project," he charged.

The work has gone on without her as Laos, Cambodia, Thailand and South Viet Nam have set about drafting a massive plan for developing the river. Expected to cost between $2 and $6 billion the plan could eventually produce over 12 million kilowatts of electricity, irrigate over 24 million acres of parched land, open up 1,000 miles of fresh-water navigation, and make provision for flood control.

The project is a must, Dr. Sewell claimed.

"Population is increasing half as fast again as food supply and industrial production. Soon the Malthusian dilemma which stalks onimously in the background will become a reality—unless major steps are taken to increase agricultural production dramatically and to promote industrial development," Dr. Sewell concluded.

Dr. Sewell is the author of a recent book on the Mekong River area.

Game Farm At Penticton

PENTICTON (CP)—A 600-acre game farm will be established near here in the spring of 1967, Al Oeming of Edmonton said Thursday.

Oeming, director, owner and founder of the Alberta Game Farm near Edmonton, said the first stage of the Penticton project is expected to be completed by April at a cost of $500,000. A minimum of 30 species consisting of 200 animals will initiate the project, he said.

"Long range plans call for a totally unique display for B.C.," said Mr. Oeming. "There is absolutely no intention to duplicate the Alberta Game Farm."

JOHN McMASTER
Ladies' Fur Trim
COATS
Sale Values
1012 Fort St. 384-4713

A NEW FASHION IN MODERN RETAILING
WOOLCO
COAST TO COAST

Mr. Al Dudlets will be in our Camera Department Friday night and Saturday to demonstrate the famous Elmo movie equipment.

Our Sale prices below are in effect during this demonstration only.

The ELMO C-200

The world's most advanced Super 8 movie camera—does more for you!

- Instant interchangeability between Super 8 and Single 8 Film Magazines.
- Automatically adjusts for Super 8 ASA 16-100 or Single 8 ASA 16-400.
- Power or manual 9 to 36mm zoom F1.8 lens.
- Single 8 permits reverse filming.
- Behind-the-lens fully automatic meter with manual override.

SALE 259.47

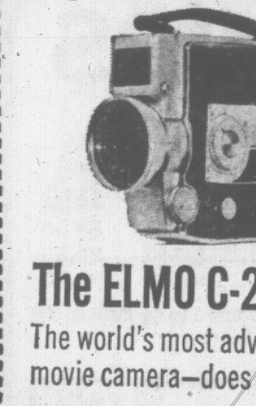

Take the finest movies with the Elmo C-200 then show them at their best on the ELMO DUAL PROJECTOR (show your old Double 8, too).

Whatever 8mm Movie Film you choose, only the Elmo Dual can show Super 8, Single 8 or Double 8, instantly, at the touch of a button. Just compare standard double 8 with Super 8 or Single 8, then compare Elmo with *anything!*

SALE 192.47

Personal shopping only, please!
Shop early while quantities last!

Store Hours: Monday to Friday, 10 a.m. to 10 p.m.
Saturday, 9 a.m. to 10 p.m.

JUST SAY Charge It — TOWN & COUNTRY SHOPPING PLAZA DOUGLAS ST. & SAANICH — WOOLCO

Top Values
CHECK AND COMPARE
AT
FAIRWAY SUPERMART
PRICES EFFECTIVE.
Fri., Nov. 18, Sat., Nov. 19

CIGARETTES 3.29
ALL POPULAR BRANDS
200's. Carton

TRAY PACK, FROZEN
FRYING CHICKEN lb. 38¢

MAPLE LEAF
BULK WIENERS lb. 39¢

CARNATION
CANNED MILK Tall 7 for $1.00

SUN-RYPE BLUE LABEL
APPLE JUICE 48-oz. 3 for 98¢

STANDBY
CREAM CORN 14-oz. 4 for 59¢

FIVE ROSES
FLOUR 1.59
With $5.00 Order or Over
25-lb. Sack

MAPLE LEAF
CANNED PICNIC 1½-lb. $1.39

KAM
LUNCHEON MEAT 12-oz. 2 for 85¢

FAIRWAY
FRESH BREAD 16-oz. 6 for 95¢

FLAT FOLD
KLEENEX TISSUE 4 for 79¢

BANANAS lb. 10¢

CALIFORNIA
TOMATOES lb. 19¢

SWANSON'S
MEAT PIE Turkey, Chicken, Beef 4 for $1.00

CJVI Broadcasting Live and Direct from Our Store Saturday
9 a.m. to 1 p.m.

FAIRWAY SUPERMART
272 GORGE ROAD W. — AT TILLICUM
Open Weekdays — 9 a.m. to 9 p.m.
Sundays — 10 a.m. to 8 p.m.

A NEW FASHION IN MODERN RETAILING
WOOLCO
COAST TO COAST

SATURDAY SUPER SAVERS!

CHRISTMAS TREE BALLS
Colourful, decorative tree balls in all the Christmas colours. Twelve to a box.
SALE .96

RED GRILL
Baked beans with brown bread, cottage pudding with chocolate fudge and beverage.
SALE 2 for 1.38

SERVING TRAYS
These metal or wooden trays are 13" diameter.
SALE 1.46

TABLE LAMPS
These lovely assorted table lamps have just arrived.
SALE 9.73

Cups and Saucers
Come in white, with black trim, and are attractive for everyday use.
SALE 3 for $1

RAYON MATERIAL
Slub rayon material, 45" wide. Blue, black, brown with white fleck. Ideal for sport togs.
SALE .96 yd.

PICTURES
Scenic pictures, 44"x19", in gilt or wood frame.
SALE 14.96

NYLONS
Ladies' seamless mesh nylons, guaranteed first quality. Colours: tender beige, spark-o-spice, tippy taupe. Sizes 9 to 11.
SALE 3 for $1

BOYS' PULLOVERS
Jac styling with V-neck. Finest nylon suede front, double-knit back and sleeves. These come in colours of black, brown and navy. Sizes 4 to 6x.
SALE 4.66

3-PCE. SUITS
Ladies' import three-piece, double-knit suits—pencil skirt, sleeveless shell and long-sleeve jacket come in two styles; new fall shades. Sizes 10 to 18.
SALE 35.88

2-PCE. SUITS
Ladies' double-knit, two-piece suits. Import from Italy. These lovely suits come in five styles with many new fall shades. Sizes 10 to 18.
SALE 35.88

Ladies' Pullovers
Made in Italy. Nylon, wool and mohair for longer wear. Colours in pink and green. Sizes S.M.L.
SALE 8.88

OUTDOOR LIGHTS
Twenty-five outdoor lights, set complete with pre-tested lamps. Each lamp burns independently.
SALE 6.46

Gift Wrap Packages
Ten large rolls of gift wrap. Total of 1,000 inches. All new designs.
SALE 1.96

FRUIT CAKE
Four-pound fruit cake, full of fruit and nuts.
SALE 1.96

Store Hours: Monday to Friday 10 a.m. to 10 p.m. Saturday, 9 a.m. to 10 p.m.
SHOP EARLY WHILE QUANTITIES LAST. PERSONAL SHOPPING ONLY, PLEASE!

JUST SAY Charge It — TOWN & COUNTRY SHOPPING PLAZA DOUGLAS ST. & SAANICH — SATISFACTION GUARANTEED WOOLCO REPLACEMENT OR MONEY REFUNDED

QUEBEC IGNORES BOXING DAY

West Gets Yule Break

By THE CANADIAN PRESS

If you go by the dictionary, Boxing Day is the first weekday after Christmas. And since Christmas falls on Sunday this year, that would make Monday, Dec. 26, Boxing Day.

But where the old English holiday is observed in Canada, it will be Tuesday, Dec. 27, this time. That's because Monday will be the statutory Christmas Day holiday.

The result is a four-day holiday (Saturday to Tuesday) for many provincial and municipal employees and, in some provinces, for other workers as well.

Exceptions are those who work for the federal government and for the provincial governments in Ontario and Quebec. They get three days—Saturday to Monday.

Quebec just doesn't bother with Boxing Day. And while it isn't recognized at the provincial level in Ontario, some municipalities are giving their employees the day off.

In most parts of the country, downtown department stores will be closed Monday and Tuesday to give their employees a rest after the Christmas shopping rush which will end with a last-minute flurry Saturday.

BANKS OPEN SATURDAY

Chartered banks will be open 9 a.m. to noon on the Saturday before Christmas and will be shut Monday and Tuesday. They'll be closed on the Saturday before New Year's Day and on Monday, Jan. 2, a statutory holiday across the country.

A Cross-Canada Survey by The Canadian Press shows that every province except Ontario and Quebec will observe Boxing Day in some way.

Newfoundland makes it a statutory holiday for provincial and municipal employees. It's a holiday for provincial workers in Nova Scotia, Prince Edward Island and New Brunswick and most cities and towns are expected to follow suit.

Provincial and municipal employees in Manitoba and Saskatchewan will also have a four-day holiday and employees of some private firms will also get Boxing Day.

Some 15,000 Alberta government employees will get the four-day holiday but 10,000 civic employees in Edmonton will have their four-day period running from Friday, Dec. 23, to Monday, Dec. 26. And some Alberta firms will shut down Friday while others will take Tuesday off.

British Columbia makes Boxing Day a holiday for the whole province. The result is that only federal workers and a few others will be required to work.

TWO BOMBS DISGUISED AS RADIOS

ASTORIA (AP) — A Coast Guard officer said Wednesday the bomb that killed a ship captain and a crewman at sea Sunday was disguised as a transistor radio.

When the two switches on the radio case were turned, the bomb exploded, said Cmdr. R. E. Young of the Coast Guard.

Two of the disguised bombs were found below decks on the cargo ship Grand Integrity, about 135 miles off Astoria.

Both were brought to the deck for examination. The captain and other crew members gathered around one of them, as the switches were turned. Besides the two killed, seven were injured.

The other bomb was deactivated later by U.S. Navy specialists.

Cedar Hill Garden Center

IT'S GARDEN TIME...

Check your needs!

Now's the time to check your garden supplies for fall gardening. Come in and browse through our Acres of Fine Nursery Sotck.

OUR STOCK IS IN! TREES

We now have all our Fall stock—the best available! Just name it . . . and we've got it! Stop in soon and make your choices from these sturdy, well started specimens.

Tropicana Roses

The greatest rose of the century . . . winner of 13 awards. Called "SUPER STAR" in Europe. Fluorescent orange red. Dark leathery foliage. Grade A1.

Each $2.25

MISS CANADA ROSE—Canada's Centennial Rose. Each $2.25

We carry over 90 varieties of Roses. Victoria's finest collection.

Clearance BULB SALE

Your last chance to buy these quality imported bulbs.

- Hyacinths
- Tulips
- Daffodils
- Crocus
- Etc.

25% Off

LOMBARDY POPLARS
3 to 4 ft. ..... 69¢
12 to 14 ft. $3.25

HAWTHORNE—Paul Scarlet (May Tree) . . . Masses of double Carmen red flowers in May. Excellent tree for small gardens. Each $2.95

WHITE BIRCH
8 to 10 ft. high. Each $2.50

FRUIT TREES—Peach, Rochester, 12-ft. trees $1.95

FLOWERING CRABS—Six varieties to choose from, 8 ft. to 10 ft. $3.95

ITALIAN PRUNE PLUMS
Semi-dwarf. Nice 2-year-old trees. Each $2.25

Hours: 9 a.m. to 5:30 p.m. daily.

• OPEN SUNDAYS •
10 A.M. to 5 P.M.
Phone GR 7-2658

Cedar Hill
Nurseries and GARDEN CENTER

"Victoria's Most Complete Garden Center"
1551 CEDAR HILL CROSSROAD
Half Block West of Shelbourne Street

16 STOREYS OF LUXURY LIVING

WEST BAY APARTMENTS LTD.
ANNOUNCES THAT THE
PRINCESS PATRICIA
701 Esquimalt Rd.

Studio Suites $90 to $100
1-Bedroom Suites $115 to $154
2-Bedroom Suites $150 to $177
3-Bedroom, 2-Bathroom Suites $195 to $250
Furnished models available at small additional cost.

Is open for your viewing convenience
SAT. and SUN., 1 to 5 p.m.

Our receptionists will be on duty to greet you. At other times please ring at Intercom panel for resident manager.

RESIDENT MANAGER
Phone 382-2223

SLEGG'S
PRICE-BUSTING MID-MONTH SALE

DON'T MISS THESE TREMENDOUS SAVINGS DURING SLEGG'S MID-MONTH SALE — BARGAINS THROUGHOUT THE STORE!

ALUMINUM SELF-STORING COMBINATION DOORS, 1¼"
Limited Quantity Only
SPECIAL CLEARANCE $33.50
Reg. $39.95
1—32x80 L.H.H.
1—31x80 R.H.H.
1—30x78 R.H.H.
1—36x80 R.H.H.
1—32x81 L.H.H.
1—32x79 R.H.H. Baked White Enamel
SPECIAL $49.95
Reg. $59.00

NEW LO-LUSTRE LATEX ENAMEL cleans up with water

For Kitchen, Bath, Woodwork—and All Interior Surfaces
- A break-through in paint technology
- Wash it repeatedly without harm
- No strong enamel "painty" odor
- Extremely easy to apply—no brush "pull"

Available in hundreds of Maestro custom-mixed colors.

Gallon $13.25
Quart $4.05

SHINGLE STAIN
- Red
- Green
- Brown
- Black

SPECIAL $2.89 Gal.

BRAND NEW FROM JOHNS-MANVILLE
ACOUSTICAL • DECORATIVE • LUMINOUS
SUSPENDED CEILINGS ★ JM ★

The "professional" ceiling system now in one complete "do-it-yourself" package!

Easy to install. No messy remodeling — No stapling or gluing. Adds new beauty and glamor to any recreational or living areas.

Did you know a 12'x20' panelled ceiling can be installed for as little as 29¢ a sq. ft.

Come in and let us help you. We stock all necessary items.

Factory representative on hand Friday and Saturday for your convenience.

NEW FROM FLINTKOTE
PEEL AND STICK
VINYL ASBESTOS FLOOR TILE

PEELS EASY

STICKS FAST... Fast

READY TO ENJOY TONIGHT!

Brand new and beautiful . . . and so easy to put down. You can completely re-do an 8' x 10' room in less time than it takes to clean and wax the old, worn one. All you do is peel off the backing paper and stick the tile to the floor — for a sparkling, colorful new floor you can do, without mess or fuss.

From the FLOOR FASHION COLLECTION BY... FLINTKOTE®

Have a new beautiful floor in no time at all. Peel and Stick! — Self-adhering; no adhesive needed!

• NO MESS • FAST • EASY

9 x 9 TILES, EACH ..... 24½¢

Factory representative on hand all day Friday and Saturday.

PLYWOODS

PRICES SLASHED ON THESE BEAUTIFUL EXOTIC PANELS

	Reg.	SALE
4x8x¼"—African Mansonia—P.F. B.M.	$17.95	$9.55
4x8x¼"—Hawaiian Koa—P.F. B.M.	$17.95	$9.55
4x8x¼"—Oak	$15.65	$9.55

We have some slightly damaged panels reduced to ½ PRICE TO CLEAR. Come in and check these Bargains!

4x8x¾ Factory Grade PLYWOOD. Reg. $9.28. SALE $8.35

LUMBER SPECIALS!

FIX-UP BARGAINS

2x4—R/L Economy—Per 100 Lin. $2.67
2x4—6' Economy—Each ..... 15¢
2x4—7' Economy—Each ..... 21¢

ROUGH CEDAR

1x 4 Per Lin. Ft.	3½¢	2x 4 Per Lin. Ft.	8¢
1x 6 Per Lin. Ft.	6¢	2x 6 Per Lin. Ft.	12¢
1x 8 Per Lin. Ft.	8¢	2x 8 Per Lin. Ft.	16¢
1x10 Per Lin. Ft.	10¢	2x10 Per Lin. Ft.	20¢
1x12 Per Lin. Ft.	12¢	2x12 Per Lin. Ft.	24¢

SPECIAL

1x12 Cedar, Rough 1 Side—Utility Grade—Lin. Ft. ..... 8¢
1x12 Cedar, S4S, Construction Grade—Lin. Ft. ..... 12¢
2x4x6—Each ..... 29¢ 2x4x7—Each ..... 40¢
2x3x6—Each ..... 21¢ 2x3x7—Each ..... 30¢

STORE HOURS: Open 6 Days a Week—8 a.m. to 5:30 p.m.

Slegg Brothers Lumber Ltd.

VICTORIA — Quadra at Reynolds, 479-7151
SIDNEY — 5th Street, 656-1125

Safeway's the place to Save

Prices Effective Friday and Saturday, November 18 and 19 in Victoria
WE RESERVE THE RIGHT TO LIMIT QUANTITIES.

Taste Tells
Tomato Catsup
Enhances Meat and Fish Dishes, 11-oz. bottle.
5 for $1.00

Ovenjoy
Fresh Bread
White or Brown, Sliced 16-oz. loaf
6 for $1.00

Lucerne
Grape Drink
Delicious Served Chilled
Half-Gallon Carton **29c**

Edwards
Coffee
A Rich Blend of the Finest Quality Drip or Regular Grinds.
1-lb. tin **79c**
2-lb. tin **$1.55**

Sea Trader
Sockeye Salmon
Fancy Red, Delicious for Salads or Sandwiches
7¾-oz. tin ... **59c**

Campbell's
Mushroom Soup
Serve Piping Hot for a Satisfying Lunch, 10-oz. tin
3 for 55c

Berkshire
Canadian Cheese Slices
For Grilled Cheese Sandwiches or Cheeseburgers
16-oz. Package **59c**

Empress Pure
Strawberry Jam
True Fruit Flavor
48 fl. oz. Tin **99c**

Sun-Rype
Apple Juice
Blue Label, Serve Chilled for an Appetizer, 48 fl. oz. tin
3 for $1.00

Town House
Green Peas
Fancy Assorted, 14 fl. oz. tin
4 for 69c

Bel-air Frozen
Orange Juice
Premium Quality Concentrated, 6-oz. tin
4 for 79c

Swift's Prem
Luncheon Meat
For School Lunches.
12-oz. Tin ..... **2 for 95c**

Robin Hood
Quick Oats
For Hearty Breakfasts.
36-oz. pkg. **39c**
5-lb. bag **69c**

Libby's
Tomato Juice
Fancy Quality, Serve Chilled, 48 fl. oz. tin.
3 for $1.00

Town House
Bartlett Pears Peach Halves
Fancy, 14 fl. oz. tin
4 for 89c

Fresh
Pork Roast
Boston Style, Butt End
Top Quality Government Inspected, lb. **59c**

Safeway Beef
Chuck Roast or Round Bone Roast
Top Quality Government Inspected, Canada Choice, Canada Good, lb. **49c**

Sliced
Side Bacon
Gainer's Superior, Government Inspected, 1-lb. pkg. **89c**

All Purpose
Flour
★ KITCHEN CRAFT ★ PURITY
★ ROBIN HOOD ★ FIVE ROSES
25-lb. bag $1.79

No. 1
Bananas
Plump Firm Fruit, Serve Sliced on Cereal.
8 lbs. $1.00

Valencia
Oranges
Outspan, Sweet and Juicy, for Breakfast Juice
6 lbs. $1.00

Local No. 1
Potatoes
20-lb. cello bag 99c

Check and compare - you can depend on SAFEWAY
CANADA SAFEWAY LIMITED

COMMON HISTORY of Alaska and British Columbia is pondered by three Alaskan visitors (from left) Diane Smith, of Seward; Philip Hamilton, of Emmonak, and Jane Haycroft, of Fairbanks. Three are returning visit made earlier by Victoria students to Alaska on Centennial youth travel program. Photos of early settlement in Stikine Territory, which figured largely in Klondike gold rush, are part of exhibit on British Columbia before 1866, sponsored by provincial archives and Centennial commission at University of Victoria, through November 30.

ALASKA BIRTHDAY TOO

Visitors Prep For Their 'A 67'

Fountains and centennials and some on-the-side research for a doctoral degree have worked their way into a brief Victoria visit for three Alaskan students and a teacher.

So has a short commercial for the land of the midnight sun and its upcoming centennial celebrations next year.

The three are young inhabitants of the ice-and-snow land of the U.S.'s 49th state, which beats even Texas in size.

FIVE-DAY EXCHANGE

In Victoria on a five-day centennial exchange visit, the youngsters, Diane Smith of Seward, Jane Haycroft of Fairbanks and Philip Hamilton of Emmonak with their chaperone Mrs. Dorothy Deboer, came to see, learn and talk about Alaska.

Alaska's 1967 Centenary?

"It's the 100th anniversary of the U.S. purchase of Alaska from Russia," said Mrs. Deboers.

But Alaskans have to check on just what happened to B.C. in 1966 when confronted with the provincial centenary, she said.

For Philip, 18, whose home is the remote community of Emmonak, it's his first time outside Alaska.

He attends a school in Sitka where about 600 youngsters, all from isolated areas, board. The fountains down here, Philip confided, are what impressed him.

BORN IN JAPAN

For Jane, 16, it's the first time outside Alaska for five years. Born in Japan, however, she has lived up north for 11 years, and is enthusiastic about the celebrations next year in her home town of Fairbanks.

There the centennial celebratins will centre on the exposition, named 'A 67', opening in May, and on construction of a new civic centre for Fairbanks.

Lapel buttons advertising the Alaskan whoop-up were sported by Jane and Diane, also 16, who hails from Seward.

For their chaperone Mrs. Deboers, the trip was an exercise in what the well-informed person should know about Alaska, the topic of a doctoral thesis she is working on for an education degree from the University of Colorado.

Although she's researching the work at home to produce a textbook for school instruction on Alaska, the questions Mrs. Deboers parries on her visit are excellent material.

The four, who stay until Monday, are returning the earlier Alaska visit made by three Victoria high school students on a centennial travel program.

BRIDGE RESULTS

Winners of the Allmasters Duplicate Bridge Club's open pairs championship, held Thursday at Broughton Building clubrooms, were:

1. Marianne Powell and Pat Bishop; 2. Freda Small and Sadie McPherson; 3. Anne and Earl Dye; 4. Birdie and Jim Duprau; 5. Gwen and Harry Brawn; 6. Ken Magee and Al Kallberg.

Winners of the weekly game held at the Junior Bridge Club Wednesday were:

North-south — 1. Ann Roviance and Helen Tregellas; 2. Bob and Ann Turner; 3. Cliff Weatherhead and Judy Langstaff; 4. Bob McMynn and Ken Robinson; 5. Percy and Florence Edwards.

East-west—1. Isabel Carr and Maureen Rabey; 2. Harry and Mary Botel; 3. Doris Seddon and Irene Brown; 4. Joy Glover and Bill Lamb; 5. Frances Watts and Freda Wade.

Winners of the Victoria Duplicate Bridge Club's weekly game are:

Section A — 1. Will Browne-Cave and George Marsden; 2. Marjorie Mulcahy and Bill Lamb; 3. Dorothy Mulcahy and Thelma Kersey; 4. Mike O'Brien and Byron Price; 5. Edith and Fred Rathgeber.

Section B—1. Jack Goldie and Dick Lipsey; 2. John Bishop and Jim Duprau; 3. Keith Stapleton and Harold Hancock; 4. Dora Duprau and Helen Vander Vliet; 5. Joy Glover and Bob Turner; 6. (tie) Hilda Price and Ida Druce; Freda Small and Marjorie Crookston.

Violet Club Officers

Mrs. P. Yates was named president of the Victoria African Violet Club at a meeting this week at the Moose Hall.

Other new officers are E. E. Harper, vice-president; Mrs. A. Kermode, secretary, and Miss G. Moore, treasurer.

DINING WITH A DIFFERENCE
Gay Nineties Spare Rib House
WORLD FAMOUS SPARE RIBS
KEN PEAKER — LULU-BELLE NITELY
See all C.F.L. Games on our Color TV
825 Burdett CHERRY BANK HOTEL 385-5380

He Prefers the Wild Life But It Must Be Country-Style

By GLEN ALLEN

Breathed on by rogue elephants, surprised in bed by scorpions and stared at by tsetse flies, photographer extraordinary Des Bartlett is shy of only one thing.

Cities.

"I like it better where people aren't," said Mr. Bartlett, who for the past 10 years has been photographing wildlife in Australia, Africa, South America and now here.

"No animal has ever hurt me," he said. "And if they feel like hurting you, they always warn you first.

"Something a man won't do."

108,000 MILES

With his young daughter Julie, his wife Jennifer and an overloaded ark of a Land Rover whose tires are rarely cool (108,000 miles and still going strong), Des Bartlett has taken pictures of everything but Ogopogo.

He started in Australia about 20 years ago. A six-month BBC film commission to do African wildlife led to almost a decade of shutter-snapping on the dark continent.

70 DOCUMENTARIES

He did 70 half-hour documentaries of all aspects of Africa, including its native peoples.

Always alone, he never carried firearms.

"You're filming to the last minute, anyway," he says. "No time to shoot.

"A rhino treed me once, but nothing worse than that."

Lions, he said, are easy — coy and as hammy as star-struck starlets.

He has taken nearly 600,000 feet of film underwater, from the air and on his feet on four continents.

Add to that uncounted (and uncountable—his "best" file numbers 20,000) "still" shots and he is "a man who wouldn't feel right without a camera in his hand."

HE NEVER CARRIES firearms but wildlife photographer Des Bartlett has plenty of shooting equipment in expensive cameras.

Collins' of London is publishing his best "stills" in three volumes, among the promoters will be Prince Bernhard of The Netherlands, an admirer.

KENYA BEST

An Australian who hopes to get back to Australia "at least for a visit" soon, he nonetheless thinks Kenya "the best country in the world."

He admits he hasn't seen more of Canada than Victoria.

Des, his small family, cameras, Land Rover with platform roof ("people think we're travelling trapeze artists") will leave in a few days for northern California where he is doing a study of migratory waterfowl.

13 CAMERAS

The 13 cameras he takes wherever he goes, and he feels like going "indefinitely", are four cine camers, three Hasselblad 2¼x2¼", two Minoltas, and strays of almost other kind of reputable instrument.

After California he has jobs in Yellowstone Park, New Mexico, and possibly South America, where he and his wife and his nine-year-old daughter once had a "smashing" time in the back-country jungle of Surinam.

"Like to have another whack at that place," he says.

"First time was just a side trip."

Four Recover $50,000 Treasure

MARATHON, Fla. (AP) — Four skindivers say they have recovered about $50,000 worth of Spanish treasure from the ocean floor near here.

They say the value of treasure still to be brought to the surface may exceed $2,000,000.

"Were we lucky," said Jack Steffney Thursday. "We were going to give up our search in just six days after almost seven months of looking for what we believe to be the San Fernando, a treasure ship that was hurricane sunk with 14 others of the 'silver - plate fleet' in 1733."

Steffney said the divers recovered 395 silver pieces of eight worth at least $100 each to collectors and a number of artifacts in excellent condition.

If correctly identified, the sunken ship was part of a 17-vessel Spanish fleet carrying more than $60,000,000 from Mexico to Spain. It was blown by a hurricane into the Florida keys after leaving Havana and 16 of the 17 vessels were destroyed.

Steffney said the treasure was found outside the jurisdiction of Florida and the United States. The state takes a share of treasure found in Florida waters.

University of Victoria
CAMPUS PLAYERS
present
"The Braggart Warrior"
Translated from Plautus by Dr. Peter L. Smith
Director: Carl Hare
Phoenix Theatre
University of Victoria
November 15-19, 22-26, 1966, 8:30 p.m.
Reservations: 477-4821
Tickets, $1.50
Students 2 for 1, except Friday and Saturday

bastion theatre
Opening TONIGHT
Bastion Theatre on Stage in Victoria
Presents
BOEING BOEING
Sky high comedy hit of London, Paris, New York
McPherson Playhouse
Nov. 18 to Dec. 3—8:30 p.m.
Box Office 386-6121
And ANOTHER Great Marge Adelberg MUSICAL for Children
(4000 saw it and loved it in Olympia!)
THE PIED PIPER
3 Performances Only, November 19, 26, December 3
McPherson Playhouse, 2 p.m.
Free Ice Cream for Birthday Parties Phoning in Advance—382-4112

ARENA
SATURDAY
Skating
10:30 a.m.—FAMILY
2:30 p.m.—PUBLIC

SEE
Over 100 Life-Size Josephine Tussaud Wax Figures of Famous People, at the
ROYAL LONDON WAX MUSEUM
OPEN DAILY
9 a.m. to 5:30 p.m.
Sundays, 12 noon to 5:30 p.m.
In the Crystal Garden Swimming Pool Building across from the rear of the Empress Hotel — 388-4461

THIS FRI. and SAT. ONLY
TASTEE FRANKS
5 for $1.00
tastee-freez
Available at
SHELBOURNE PLAZA—TILLICUM and BURNSIDE

"JOHN McMASTER"
The Small Store with the Largest Clothing Stock in Victoria
1612 Fort St. 384-4712

ITALIAN DANCE
AT ITALIAN HALL, 804 KINGS ROAD
SATURDAY FROM 9:00
ORCHESTRA, "THE SKYLIGHTERS"

STUDENTS SEEK LOWER TUITION FEES

Riders Not Just Horsing Around

VANCOUVER (CP) — Two students from the University of British Columbia Thursday donned traditional academic gowns and square mortarboard hats to trot horses around the campus and open their entry in the Cariboo byelection.

Don Wise, 23, of Williams Lake and Dave Ziernhelt, 19, of 100 Mile House left Vancouver by car for the Cariboo where they plan to mount their horses and canter through the main streets of communities to inject their case for higher education into the byelection.

They want lower tuition fees, equalization grants for out-of-town students and an independent grants commission to award government money to the province's universities.

"We're not just a couple of mavericks horsing around," said Wise. "We have a serious message and we intend to give it a lot of mileage in the next few days."

Ziernhelt said they have no plan to campaign for a particular party, rather "we just want to get our message across to the voters with speeches, phamplets and posters."

Recovered

PHILADELPHIA (AP) — A Pablo Picasso painting stolen by a publicity-seeking thief was recovered early today in a bus station locker.

A spokesman for the Philadelphia Museum of Art, where the painting was stolen, said the painting was not damaged.

CHINESE FOOD TO GO
FREE HOME DELIVERY
384-1421
384-7932
新樂酒家 Sun Lock
548 FISGARD STREET
UPSTAIRS

ESQUIMALT SPORTS CENTRE
ICE SKATING SATURDAY
10:30 A.M.
Tiny Tots and Parents
1:45 P.M.—Public
8:15 P.M.
STUDENTS' JAMBOREE
SUNDAY
1:45 P.M.—Public
8:15 P.M.—Public

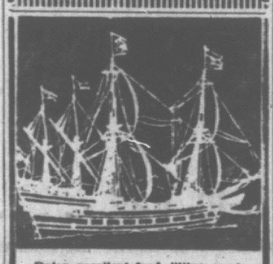
Enjoy excellent food, lilting music for dancing . . . right on the seashore, with sweeping views of the Strait of Juan de Fuca.
★ Bevan Gore-Langton appearing nightly
RES. 386-7222
OAK BAY MARINA RESTAURANT

the BEACHCOMBER
polynesian restaurant
Businessmen's Luncheon from 95¢
Complete Dinners from $2.90
10-COURSE
HAWAIIAN SMORGASBORD
Monday through Thursday $2.75
Friday and Saturday $3.25
Children, anytime $1.50
EAT TO YOUR HEART'S CONTENT
Luncheon, 11:30 a.m. - 2:30 p.m. Monday through Friday; dinner served daily from 5 p.m. Monday through Saturday.
CLOSED SUNDAY
711 Broughton (at Douglas) Phone 386-2288

COLOON STEAKS
FINEST STEAKS
STEAKS FINEST
FINEST STEAKS
COMPLETE DINNERS FROM $4.35 DOWN
6 NIGHTS A WEEK
2852 DOUGLAS AT HILLSIDE
RESERVATIONS 385-4511
Where the celebrities dine!
Wedding Receptions, Banquets and Meetings
CAVALIER ROOM at the COLOON

PINK PANTHER NITE CLUB
1037 VIEW STREET
DANCE TO LIVE MUSIC FRIDAY and SATURDAY
The Fabulous JUBILATION SINGERS
Food is now available, served by our own vivacious Pink Panther bunny girls.
Reservations: Club, 382-0222 or 385-8504 Reservations held until 12:00 midnite
$4.00 Couple ★ Open 11:30 p.m. till 3 a.m. ★ COUPLES ONLY ★ Ties a Necessity

VICTORIA MEMORIAL ARENA
DEC. 14 thru 17
Wed.-Thurs., 8:00 p.m.; Fri.-Sat., 8:00 p.m.
Sat. Matinee, 2:00 p.m.
Reserved Seats: 2.50 - 3.00 - 3.50
Rush, 2.00, Available At Door Only
YOUR NEW ICE CAPADES
AMERICA'S #1 FAMILY SHOW!
Juniors, 16 Years and Under, HALF PRICE
Wed. and Thurs., 8:00 p.m.; Sat., 2:00 p.m.
Tickets On Sale 9 a.m. - 5 p.m. Daily
Arena, Woodward's, Eaton's, The Bay
— SPECIAL —
The Bay, Eaton's, Woodward's Customers May Use Their Charge Accounts
PHONE RESERVATIONS, EV 4-1522, ONLY

DISTILLED IN CANADA BY TANQUERAY GORDON & CO. (CANADA) LTD.
THIS ADVERTISEMENT IS NOT PUBLISHED OR DISPLAYED BY THE LIQUOR CONTROL BOARD OR BY THE GOVERNMENT OF BRITISH COLUMBIA

Taped TV Shows Hit by Stoppages

NEW YORK (AP)—Union-ordered work stoppages on some taped television programs added urgency today to a federal mediator's initial effort to avert a threatened strike against the four major television and radio networks

The AFL-CIO American Federation of Television and Radio Artists (AFTRA) ordered the work stoppages Thursday against taped television shows whose producers would not agree to keep reruns off the air in the event of a strike.

One of the first affected was the Johnny Carson Tonight program. At the union's direction, Carson and his cast stayed away from their regular early evening taping session and the National Broadcasting Co. filled the late night slot with a Carson rerun.

"We have told our members not to appear in a prerecording unless they know that the producer has signed the agreement," an AFTRA spokesman said.

TAPED IN ADVANCE

Many shows are taped weeks before they are to be aired, and the effect of Thursday's stoppages might not be apparent immediately.

Contracts between the networks and the two unions—AFTRA and the AFL - CIO Screen Actors Guild—expired at midnight Tuesday and negotiations collapsed some four hours later.

Saying he was "deeply concerned" over the "continuing impasse," Frank H. Brown, regional director of the federal mediation and conciliation service, asked both sides to meet with mediator Albert Desser today.

Lawyer Appointed

REGINA (CP) — William H. Deverell, a Vancouver lawyer and formerly of Saskatoon, has been appointed special assistant to Opposition Leader Woodrow Lloyd.

ST. MICHAEL'S

Merrymakers Formed At Church

A variety club known as St. Michael's Merrymakers has been formed at St. Michael's and All Angels Church, 4733 West Saanich Road.

"The club's objective is to present variety concerts and plays in the church hall," says Mrs. Mavis Edwards of Prospect Lake, publicity chairman and co-ordinator.

"We welcome anyone who can sing, dance or play an instrument; or perform with a needle and thread, paint brush or hammer backstage."

Robert Cleland has been elected president of the new variety club, with G. L. West as secretary-treasurer. Mr. West can be contacted at GR 9-6931.

Next meeting will be held on Nov. 28 at 8 p.m.

WILL THE REAL HOSTESS please sit down? Three of the charming young ladies in this picture are fake airline hostesses playing the roles of the three fiancees in the Bastion Theatre production of the comedy, Boeing Boeing, opening tonight at McPherson Playhouse. The real thing, Air Canada hostess Elaine Monson, is at left. Actresses Nancy Watt, Markyta Mares and Pamela O'Neill are the others, from left to right. Curtain time tonight is 8:30.

'Born Organizer' Foiled by Jet Set

Roaring farce is next on the bill of fare at the McPherson Playhouse, when Bastion Theatre's production of the comedy Boeing Boeing opens tonight.

Roy Silver plays 'Bernard,' a bachelor, and to quote one of his fiancees — a born organizer.

One of his fiancees? Yes — Bernard manages to maintain three beautiful fiancees in a single apartment in Paris — each of them believing she is the 'one and only.' All three are airline hostesses, and this is where the organization comes in.

Bernard keeps a careful watch on the airline timetables to ensure against a clash. All goes smoothly until the advent of the jet age. The planes get faster, the timetables go haywire, and Bernard is in trouble.

Well-known professional actress Ramona McBean is 'Bertha,' the disapproving housekeeper., and the three beautiful stewardesses are played by Markyta Mares, Pamela O'Neill and Nancy Watt.

Boeing Boeing runs till Dec. 3.

SINATRA SUED IN DROWNING

HONOLULU (UPI)—Singer Frank Sinatra was sued for $500,000 Thursday as the aftermath of the drowning death of a crew member aboard Sinatra's yacht last year.

The accident happened off Massachusetts and the suit was filed here in behalf of Mrs. Dolores Goldfarb, 22, widow of seaman Robert Goldfarb, who drowned while trying to swim back to Sinatra's yacht whil it was anchored off Martha's Vineyard.

FOR UVIC CONCERT

Brilliant, Young Violinist Here

Opportunity to hear one of the world's most brilliant young violin virtuosos is being offered a few lucky music-lovers by the University of Victoria Sunday night.

Second in a special series of Victoria Symphony Orchestra concerts arranged by the university for its students, the program will feature the Soviet violinist Vladimir Lanceman, winner of the International Violin Competition held at Montreal's Place des Arts last summer.

A few free tickets are available to the general public and may be picked up on a first-come-first-served basis at the Student Union Building all day Saturday.

Following his performance on the Sibelius Violin Concerto at the competition which brought outstanding entries from all over the world, Vladimir Lanceman won an ovation of six full minutes from an ecstatic audience.

Lanceman, 24, won a major prize in Paris prior to his success in the international competition at Montreal.

Conductor of the orchestra for the two-week-long Montreal event was Otto-Werner Mueller.

Once more under Mueller's baton, Lanceman will play the Sibelius Concerto and also Mendelssohn's Violin Concerto in E minor.

The young artist has been brought to Victoria specially for this event and will not be heard in any other public performance.

The concert will take place at 8 p.m. in the Gordon Head gymnasium.

Dreams Blow Up

VANCOUVER (CP) — Sawmill worker Martin Steinman and boatbuilder Bodo Meyers, who spent three years building their own 50-foot seiner, had their dream shattered this week when a mystery explosion wrecked the craft at its Fraser River mooring.

DROP BRA BUT ONLY IF ART

NEW YORK (UPI)—Banished from the city's night clubs, as lewd and indecent, the naked woman's bosom will be permitted in public here only when it is bared in the name of art.

After outlawing topless waitresses, Mayor John V. Lindsay decided Wednesday to lift a 1959 order requiring the female members of an African dance group to wear brassieres. The ethnic group opened on Broadway later sans breast support.

NO RESTRICTIONS

Lindsay said "no restrictions" would be placed on dancers from the Republic of Guinea who are playing at the Ethel Barrymore theatre in "Les Ballets Africains."

GEM THEATRE SIDNEY
"PARADISE HAWAIIAN STYLE"
In Color
Elvis Presley, Suzana Leigh
In this gay musical filmed in Hawaii, Elvis Sings ten new songs.
Tonight at 7:45

They Carved a Legend of Greatness From the Blue Ridge to the Rio Grande

WILLIAM HOLDEN · RICHARD WIDMARK
ALVAREZ KELLY
COLOR
at 1:10, 3:10, 5:10, 7:10, 9:15
Last Complete Show 9:05
CAPITOL
A FAMOUS PLAYERS THEATRE

Appearing Nightly in our Dining Lounge
The Fabulous
Nacho Osornio

COFFEE HOUSE
MAYFAIR Shopping Centre

4th WEEK! Limited Engagement
WINNER OF 6 ACADEMY AWARDS!
METRO-GOLDWYN-MAYER presents A CARLO PONTI PRODUCTION
DAVID LEAN'S FILM OF BORIS PASTERNAK'S
DOCTOR ZHIVAGO
IN PANAVISION AND METROCOLOR

Evenings 8 p.m.
Matinees, Wed., Sat. and Holidays, 2 p.m.
Good Seats Available All Performances
Reserved Seat Box Office Open 11 a.m. Daily
Loge Orch. 2nd Bal.
Evenings 2.50 2.00 2.00
Matinee 1.75 1.50 1.50
Students, Mon. thru Thurs 1.25
ODEON
730 YATES, 383-0513
Avoid Box Office Line-up—Buy Tickets in Advance!

CRYSTAL GARDEN
SATURDAY
PUBLIC SWIMMING
10:00 - 12:00 Noon
2:00 - 5:00 p.m.
7:00 - 9:00 p.m.

OAK BAY BEACH HOTEL
Five Course Dinner
Served Daily, 5:30 to 9 p.m., in the
MARINE ROOM DINING LOUNGE
Luncheon, 12 noon to 2:30
RESERVATIONS, PLEASE 383-1137
1175 BEACH DRIVE

TONIGHT
THE FABULOUS
JUBILATION SINGERS
WITH
KAYE DUNHAM
AT
JON YORK'S MUSIC HALL
ENTERTAINMENT FOR ALL AGES
Basement Century Inn 388-4521

CENTENNIAL
BIRTHDAY-NITE, NOV. 19TH
DANCE
Featuring Geo. Kraeling's 6 pc. Seaview Room orch. Playing old and new favorites. $3 a couple. Res. now 658-5234. Free well-illuminated parking at the adjacent Seaview Plaza.
McMorran's CORDOVA BAY LTD
5109 Cordova Bay Road

HOLYROOD HOUSE
Excellent cuisine in the truly Scottish atmosphere of the
SIR WILLIAM WALLACE ROOM
SUNDAY SMORGASBORD
5 p.m. to 8 p.m. Reservations: Phone 382-8833
Victoria's Most Popular Smorgasbord
2315 McBRIDE AVENUE
Two Minutes Drive Up Douglas From Centennial Square

CENTURY INN
The Inn on Centennial Square
PERSIAN ROOM DINING LOUNGE
Featuring:
JACK DAYTON: Marimba and Vibes
Use our free Magic Carpet Parking Service
Drive under the canopy—and your car will be parked by genial genie!
RESERVATIONS: 383-1151

ENDS SATURDAY
JAMES BOND IS BACK IN ACTION

ALBERT R. BROCCOLI and HARRY SALTZMAN present SEAN CONNERY AS AGENT 007 in IAN FLEMING'S "GOLDFINGER"
Technicolor
OAK BAY
Doors 6:45 Feature 7:15 and 9:15
Complete Shows 7:00 and 9:00
2184 OAK BAY AVE.

GEORGE ESSIHOS TRIO
DINE and DANCE
Every
FRIDAY and SATURDAY
9 - 12 p.m.
To the music of the George Essihos Trio, featuring vocalist Rosali
NOW BROADCAST LIVE
Fri. and Sat., 8:30 - 9:00 p.m.
Over CFMS 98.5 and on Cablevision Channel 10
McPherson Theatre Restaurant
CENTENNIAL SQUARE
Open 11 a.m. - Midnight
388-4741
Closed Sundays

WORLD Adventure Tours
McPherson Playhouse
TUES., 8:30 P.M.
DICK REDDY (in person)
with his BRILLIANT TRAVELTALE FILM in Colour
"BAVARIA —THE BEAUTIFUL"
Wander golden autumn scenes in the Magic Forest . . . admire the beautiful buildings of King Ludwig I . . . visit Munich 100 years ago and today . . . stroll the renowned Botanical Gardens and Hellabrunn Zoo . . . play at Bavarian Carnival Time . . . See Berchtesgaden . . . ascend the windy top of Eagspitze by cable car, etc, etc.
SEATS NOW AT PLAYHOUSE BOX OFFICE—386-6121
$1.95 and $1.65—STUDENTS, $1.00

PROCLAMATION DAY
Nov. 20 — Memorial Arena
7:30 p.m.
Inter-Church Service with Pageantry
2,000 PARTICIPANTS
including
THE LORD MAYOR OF LONDON
His Honour the Lieutenant-Governor of British Columbia
The Most Reverend H. E. Sexton, Archbishop of British Columbia
and
The Most Reverend Remi J. De Roo, Bishop of Victoria
will be in attendance.
600-Voice Choir Salvation Army Band
ADMISSION FREE BY TICKET ONLY, AVAILABLE AT THE ARENA OR NO. 1 CENTENNIAL SQUARE
The public are requested to be seated before 7:20

Only one motion picture has been made this year that is absolutely off its rocker
ADULT ENTERTAINMENT
Sean Connery
Joanne Woodward
Jean Seberg

A Fine Madness
TECHNICOLOR
It's Just about the wildest movie ever made!
FAX Cinema
Quadra at Hillside EV 2-3279
Doors 6:45 p.m.
Complete Shows 7:00 and 9:00 p.m.

HELD OVER FOR A 2ND WEEK!
You Will Probably Never See a More Exciting Film
And Here Are Some Of The 'Raves'
"AN EXCELLENT FILM, MARVELOUS COLORED PHOTOGRAPHY!" "CAST WAS BRILLIANT! THE FILM GLISTENS WITH DISTINCTION!" "A MUST FOR EVERYONE!"
THE RANK ORGANISATION PRESENTS A GEORGE H. BROWN PRODUCTION
RITA TUSHINGHAM · OLIVER REED

THE TRAP
Filmed amidst the awe-inspiring scenery of British Columbia in COLOUR · PANAVISION
Feature Starts at 1:05 - 3:05 - 5:05 - 7:05 - 9:15
Last Complete Show 8:55
Golden Age 50c to 2 p.m.
Children 50c Anytime
Royal
A FAMOUS PLAYERS THEATRE
DISTRIBUTED BY 20TH CENTURY FOX

Sing-Along Dance Sat. Nite in the COLONIAL ROOM
7 P.M. Till Midnite
This Sat. Feature is
QUEEN SIZE SIRLOIN STEAK
FOR ONLY $1.99
or choose from our complete a la carte menu
MAKE UP A PARTY
JOIN THE FUN
Colonial Room Dining Schedule
Sun. — 5 P.M. to 8 P.M.
Daily From 5:30 P.M.
Luncheon Mon. - Fri.
12 Noon - 2 P.M.
BANQUETS, RECEPTIONS, PRIVATE PARTIES, ENQUIRE NOW. CALL 384-7151
COLONIAL INN
In the Parliament Buildings Area"
270 Gov't Street
Free Parking on Our Lot

CHICKEN TODAY
(or any other day)
WHY NOT MAKE IT
DIXIE LEE FRIED CHICKEN
Phone for Fast Service
383-2827
Open Sunday 4 - 8 p.m.
Thursday, Friday and Saturday
4 p.m. - 11 p.m.
DIXIE LEE
SHELBOURNE AT HILLSIDE

TILLICUM
BURNSIDE AT TILLICUM — EV 7-7511
OUTDOOR
BOX OFFICE OPENS 7:30
CARTOON CARNIVAL, 8 P.M.
At 8:07
KIRK DOUGLAS
"Lonely are the Brave"
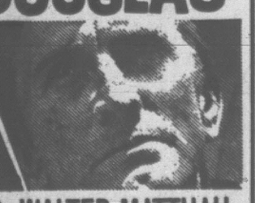
co-starring GENA ROWLANDS · WALTER MATTHAU
Ernest Hemingway's
There is more than one way to kill a Man!
"The Killers"
...IN COLOR!
Adult Entertainment
At 10:09

Champion Dutch Fried Chicken
TRY IT ENJOY IT IT'S GOOD!
FOR FREE DELIVERY call 382-0911
2340 DOUGLAS STREET
(Opposite Minten's Drive-In Bakery)

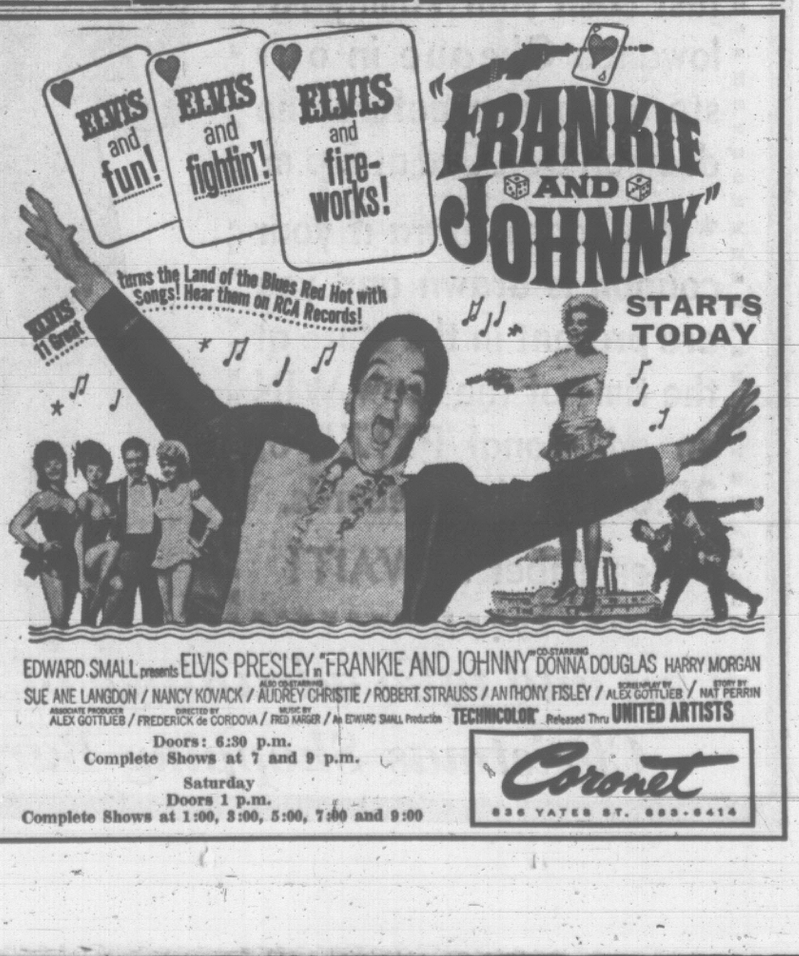

EDWARD SMALL presents ELVIS PRESLEY in "FRANKIE AND JOHNNY" co-starring DONNA DOUGLAS HARRY MORGAN
SUE ANE LANGDON / NANCY KOVACK / AUDREY CHRISTIE / ROBERT STRAUSS / ANTHONY FISLEY / ALEX GOTTLIEB / NAT PERRIN
ASSOCIATE PRODUCER ALEX GOTTLIEB / DIRECTED by FREDERICK de CORDOVA / MUSIC by FRED KARGER / An EDWARD SMALL Production
TECHNICOLOR Released Thru UNITED ARTISTS
Doors: 6:30 p.m.
Complete Shows at 7 and 9 p.m.
Saturday
Doors 1 p.m.
Complete Shows at 1:00, 3:00, 5:00, 7:00 and 9:00
Coronet
836 YATES ST. 383-6414

TOP LEVEL FORUM

Free Trade Pact With U.S. Backed

By DENNIS ORCHARD

SEIGNIORY CLUB, Que. (CP) — Canadian industries would not only survive but thrive in conditions of free trade with the United States, economists predicted Thursday before an international conference on trade policies.

They said their studies suggest that none of the 15 manufacturing sectors of the Canadian economy would collapse or go under in tariff-free competition for continent-wide markets.

Even the most painful adjustments for non-competitive industries such as furniture-making would be worthwhile in the long run.

Although some businessmen did not share in the optimism, these were the conclusions that the Private Planning Association of Canada examined in a high-power forum of trade experts.

The voluntary association of trade-oriented men in labor, industry, government and the universities is spending $300,000 to study the ways, means and effects of pulling down trade barriers throughout the world but more specifically in the Atlantic community and between the U.S. and Canada.

DEBATE RESEARCH

A conference this week is putting much of the research to the test of free - swinging debate before final reports are prepared for publishing next year. Some of Canada's top industrialists and government officials gave their views Thursday on the understanding that their opinions but not their names could be reported.

In free trade, they all saw clear advantages to Canadians in general: A higher standard of living, cutting sharply into a 10-per-cent difference in income that the average American enjoys over the average Canadian.

Two brothers, economists Paul Wonnacott of the University of Maryland and Ron Wonnacott of the University of Western Ontario, laid the basis for debate with studies of what is likely to happen to specific industries if all tariffs barriers are dropped between Canada and the U.S.

Ron Wonnacott said both resources industries and manufacturers would expand. He rejected fears that Canada would revert to a nation hewing wood and drawing water as manufacturers were driven out of competition.

Canada would retain a major advantage over U.S. industries in its lower wage rates and could expect its labor-intensive industries which use relatively more workers and less machinery to expand quickly.

Wages would and should adjust toward U.S. levels, but only when an industry had established itself in markets at competitive prices he said.

CITES AUTO PACT

The existing U.S. - Canada auto pact was cited as an area where it will be important to bring car prices into line, the first goal of the agreement before unions set out to bargain for wage parity between workers of U.S. and Canadian assembly plants.

John Young, economics professor at the University of British Columbia, examined regional effects of free trade. He saw clear, early advantages for the Maritimes, Prairies and his own province.

In Ontario and Quebec, where industry would face heavy pressure from new imports competing for traditional Canadian markets, adjustment would be more difficult.

MEN JUMP INTO NET THREE FLOORS DOWN

TORONTO (CP)—Four men jumped from the third floor of a burning apartment building Thursday night into a firemen's net. No one was injured.

"They were hanging out of windows all over the place," said fireman Albert Cordingly, "and we couldn't get the ladders up fast enough, so we got the net and yelled to them to jump."

Firemen had the blaze in the three-storey brick building on East-Central Broadview Avenue, under control by midnight.

DUBO DUBON DUBONNET

straight—chilled—on the rocks

IMPORTED FROM FRANCE

AVAILABLE EVERYWHERE

This advertisement is not published or displayed by the Liquor Control Board or the Government of British Columbia.

Going for a drive this weekend?

Take along lots of Colonel Sanders'

Kentucky Fried Chicken

It's the original take home chicken – *finger-lickin' good 'cause* it's made from *Colonel Sanders'* secret, old-time recipe . . . golden, crisp and succulent chicken! Available only at

ERNIE'S TAKE HOME

Victoria: Hillside Shopping Centre,

384-5433 — 385-9330

JOHN McMASTER

High Value — Low Prices

Men's and Ladies' Clothing

1012 Fort St. 384-6713

MOTHERS!

Don't Cash Those Family Allowance Cheques Yet!

Wait For The

Woolworth

Grand Opening

Thurs., Nov. 24th - 9 a.m.

★ WAIT and have an opportunity to WIN a FREE AM-FM Radio-Phonograph-Stereo (comp. at 219.95).

★ No purchase necessary, just cash your Family Allowance Cheque in our store anytime before the draw on Dec. 3rd at 5 p.m.

★ An added extra if your coupon is drawn and you are present in the store at the time of the draw WIN an additional PRIZE of 25.00 worth of records.

★ Remember to WAIT!

Wait and take advantage of Gigantic Christmas Shopping Bargains

SHOP-EASY

★★ CHECK COMPARE ★★

IT'S A WHALE OF A SALE!

FULL CUT—4 to 6 lbs.

PORK LOIN ROAST lb. 69c

TASTY AND LEAN

A Meat Treat the Family Enjoys

SUGAR CURED

SMOKED PICNICS lb. 45c

Tender, Delicious

BONELESS

POT ROAST and PLATE POINT lb. 59c

Eat every ounce you buy!

PORK CHOPS RIB LOIN lb. 79c

PORK CHOPS DOUBLE LOIN lb. 89c

★★ GROCERY FEATURES ★★

PACIFIC MILK Tall tins.. 7 for $1.00

TOMATOES Malkin's Choice, 19-oz. 4 for $1.00

DEL MONTE PINEAPPLE JUICE 48-oz. tins 3 for 89c

WALNUT PIECES Dot West, 16-oz. pkg. 69c

MINCEMEAT McColl's, 24-oz. jar 49c

NABOB COFFEE 2-lb. pkg. $1.59

AYLMER TOMATO CATSUP 11-oz. bottles 2 for 39c

DEL MONTE FANCY ASS'T GREEN PEAS 14-oz. tins 6 for $1.00

KRAFT MACARONI DINNER 7-oz. pkgs. 4 for 59c

Fresh for Flavor at SHOP-EASY

PLUMP, JUICY

BANANAS Golden Ripe... 8 Lbs. for $1.00

B.C. GROWN—FANCY GRADE

APPLES Spartan and Red McIntosh 7 Lbs. for $1.00

Check Our Flyer, Delivered to Your Door For Many More Money Saving Food Buys

SHOP-EASY

WE RESERVE THE RIGHT TO LIMIT QUANTITIES

PRICES IN EFFECT UNTIL SATURDAY, NOV. 19

STORE LOCATIONS:

Sooke Centre, 2038 Otter Point Road

230 Cook St. - Shelbourne Plaza

Royal Oak Shopping Centre

2187 Oak Bay Ave. - Colwood Plaza

Cadboro Bay Shopping Centre

386-2121 CLASSIFIED WANT ADS 386-2121

BOX REPLIES

All replies to private box numbers available from 8:00 a.m. to 6:00 p.m. Monday to Friday inclusive.

OFFICE HOURS

Classified Counter, 8:00 a.m. to 6:00 p.m. Business Office, 9:00 a.m. to 5:30 p.m. Monday to Friday inclusive.

CLOSED SATURDAY

TELEPHONE HOURS

8:00 a.m. to 8:00 p.m. Monday to Saturday inclusive.

CLASSIFIED COPY DEADLINES

Regular classified advertisements may be placed at the counter, 8:00 a.m. to 6:00 p.m. on the day prior to publication Monday to Friday inclusive by telephone, 8:00 a.m. to 8:00 p.m. Monday to Saturday inclusive.

All classified semi-display copy must be in the possession of Victoria Press Ltd., 2631 Douglas Street, by 4:00 p.m. on the day prior to publication, with the exception that copy for Monday Times must be in by 4:00 p.m. Friday.

FULL COVERAGE CLASSIFIED RATES

80c per line per weekday; 85c per line for three consecutive days; $1.53 per line for six consecutive days. Minimum advertisement two lines only. $1.00 minimum charge on advertisements placed by telephone. Contract rates on application.

Birth Notices, $2.00 per insertion. Marriages, Engagements, In Memoriam Notices, Cards of Thanks, Deaths and Funeral Notices, not exceeding 12 lines, $2.90 first insertion and $2.05 subsequent insertions. Each additional line 30c daily.

Births, Deaths, Marriages, Engagements, In Memoriam Notices, Cards of Thanks not accepted by telephone.

SUBSCRIPTION RATES

Wherever carrier service is maintained, $2.25 per month.

Single copy sales price: 10 cents daily; 15 cents Saturday.

By mail, Canada and British Commonwealth: one year, $21.00; six months, $11.00; three months, $6.00; single month, $2.25; U.S.A., Australia and Foreign, $3.25 per month. Weekend) Saturday only, Canada, $7.00 per year; U.S.A., Australia and Foreign countries, 20c per copy or $10.00 per year.

Authorized as second class mail Post Office Department, Ottawa. Members Audit Bureau of Circulation.

TERMS OF PUBLICATION

The Victoria Press Ltd. shall not be liable for non-insertion of any advertisement beyond the amount paid for such advertisement.

In the event of an error occurring, the liability of Victoria Press Ltd. shall not exceed the charge for the space actually occupied by the item in question.

All claims or error in publication shall be made within 12 hours thereafter and if not made shall not be considered. No claim will be allowed for more than one incorrect insertion nor for errors not affecting the value of the advertisement.

All estimate of cost are approximate. Advertisers will be charged with space actually used.

All advertising copy will be subject to approval of the Victoria Press Ltd., who reserve the right in its sole discretion to classify, reject or insert copy furnished.

While every endeavor will be made to forward replies to box numbers to the advertiser as soon as possible, we accept no liability in respect of loss or damage alleged to arise through either failure or delay in forwarding such replies however caused, whether by negligence or otherwise.

DUNCAN BUREAU

Duncan Chamber of Commerce Bldg., 375 Trans Canada Hwy. Office and telephone hours 1 p.m. to 5 p.m. Monday to Friday inclusive.
PHONE DUNCAN 746-6181

CIRCULATION REPRESENTATIVES

Duncan, Chemainus, P. J. Fogerty 746-6181
Lake Cowichan, P. Edwards 749-6771
Nanaimo, R. Lasey SK 3-2766

United States Representatives
De CLERQUE SHANNON
New York, Chicago, Detroit, Cleveland, Atlanta, San Francisco, Los Angeles.

INDEX TO WANT AD HEADINGS

	Classification No.
Acreage for Sale and Wanted	156
Announcements	14
Antiques	82
Apartments to Rent, Furnished	128
Apartments to Rent, Unfurnished	129
Apartments for Sale	135
Apartments Wanted	130
Auto Body and Painting	109
Auto Repairs and Service	108
Auto Financing and Insurance	110
Bands, Musicians and Orchestras	33
Bicycles	66
Births	1
Boats and Marine	80
Building Supplies	61
Burial Parks	13
Business Opportunities	145
Business Opportunities Wanted	146
Business Personal	40
Business Services and Directory	36
Cards of Thanks	8
Cars for Sale	100
Cars and Trucks Wanted	112
Chicks, Poultry, Hatching Eggs, Supplies	91
Coming Events	15
Commercial Properties	157
Convalescent and Rest Homes	128
Cottages, Campsites, Summer Resorts	137
Country Homes and Properties	151
Duplexes to Rent	131
Dancing	43
Deaths, Funerals and Lodge Notices	5
Education	42
Engagements	2
Exchange Real Estate	147
Farms for Sale and Wanted	159
Farm Implements	71
Female Help Wanted	26
Florists	12
Foreign Import and Sports Cars	101
Fuel	60
Funeral Directors	10
Furniture	62
Garden Supplies	74
Gulf Islands Properties	158
Halls, Stores and Offices to Rent	137
Hotels	116
Housekeeping Rooms to Rent	125
Housekeeping Rooms Wanted	126
Houses to Rent, Furnished	132
Houses to Rent, Unfurnished	133
Houses Wanted to Rent	134
Houses for Sale	150
In Memoriam	9
Lists Cancelled	149
Listings Wanted	149
Livestock and Supplies	92
Lost and Found	20
Machinery	72
Male Help Wanted	21
Male or Femal Help Wanted	25
Marriages	3
Miscellaneous for Sale	82
Miscellaneous Wanted	83
Miscellaneous to Rent	98
Wanted to Rent, Miscellaneous	87
Monumental	11
Mortgage Loans and Insurance	141
Motorcycles	65
Moving and Hauling	115
Musical Instruments	69
Music Teachers	43A
Parts, Accessories	107
Personal Loans	140
Personals	39
Pets and Supplies	90
Places to Visit	16
Professional Services	37
Property for Sale	154
Property Wanted	155
Restaurants	18
Room and Board	120
Rooms to Rent	121
Rooms Wanted	122
Situations Wanted (Female)	30
Situations Wanted (Male)	29
Situations Wanted (Male or Female)	31
Sporting Goods	79
Stoves and Furnaces	75
Swaps	94
Teachers Wanted	27
Tires	105
Timber	81
Tourist Accommodation	119
Travel	39
Trade Schools	42
Trailers and Trailer Parks	113
Trucks	106
TV, Radio Sales and Service	64
Vacation Guide	118
Wanted to Brrow	142
Waterfront Properties	152
Wanted to Buy, Houses	153

PHONE DIRECT 386-2121 TO PLACE YOUR CLASSIFIED AD

1 BIRTHS

TUCKER — Born to Mr. and Mrs. M. W. Tucker, 1324 Denman St., Victoria, B.C., at the Royal Jubilee Hospital on Sunday, November 13, 1966, a daughter, 6 pounds, 10 oz. A sister for Timmy.

5 DEATHS AND FUNERALS

BROWN—In Saskatoon on November 16, 1966, Mr. Douglas A. Brown, aged 33 years, formerly of Comox and Victoria. He leaves his wife Audrey; 5 brothers and 5 sisters. He served with the R.C.A.F. for 15 years.
Funeral services will be held in McCall Bros. FLORAL CHAPEL, Johnson and Vancouver Sts., on Tuesday, November 22 at 3:00 p.m., Chaplain H. A. Mortimer officiating. Interment at Royal Oak Burial Park.

BUCK—At the Veterans' Hospital on November 15th, 1966, Mr. Fred Buck, aged 78 years. Born in Yorkshire, England and had been a resident of Victoria for the past 23 years, residing at 710 Fort Street. Survived by his daughter, Mrs. Roy (Joy) Eng, granddaughter, Mrs. E. (Gloria) Pederson, grandson, Edward A. Eng, great-grandchildren, Tina and Timmy Pedersen, all of Victoria, B.C., brother, Harry Buck, East Wellington, B.C., and sister, Mrs. W. (Doris) Knowles, Victoria, B.C., nieces and nephews. The late Mr. Buck served in the First World War with the Medical Corps, Canadian Expeditionary Force.
Prayers will be offered in Our Lady Queen of Peace Church, Old Esquimalt Road, on Friday November 18, 1966 at 7:30 p.m. Mass will be celebrated in the church on Saturday November 19, 1966 at 11:30 a.m. Rev Father M. J. McNamara celebrant. Interment in the Veterans' Cemetery, Esquimalt. B.C. Arrangements by the Sands Mortuary Limited.

DOUGLAS — At the Veterans' Hospital on November 19, 1966, Mr. William Abel Douglas, aged 79 years; born on Salt Spring Island, B.C., and a resident of Victoria for the past six years, late residence, 17 Jedburgh Road. He leaves his sister, Mrs. C. Jensen, Vancouver, B.C.; niece, Mrs. Gladys Gardner, 17 Jedburgh Road; nephew, Edward Shepard, 210 Homer Road, and several other nieces and nephews. Mr. Douglas was a veteran of the First World War.
Prayers will be offered in Our Lady Queen of Peace Church, 940 Old Esquimalt Road, on Monday, November 21, 1966, at 7:00 p.m. Mass will be celebrated in the church on Tuesday, November 22, 1966, at 9:00 a.m., Rev. Father M. J. McNamara celebrant. Interment in the Royal Oak Burial Park. Arrangements by the Sands Mortuary Limited.

FINLAYSON—In Duncan on November 17, 1966, Mr. Donald Roderick Alfred Finlayson of Mill Bay, aged 66 years; born in Qu'Appelle, Saskatchewan, and a resident of Mill Bay for the past 15 years. He is survived by his wife Isabelle at Mill Bay; one sister, Mrs. Annie Bessey of Cupar, Sask. Predeceased by his brother, George Finlayson.
Funeral services will be held in McCall Bros. FLORAL CHAPEL, Johnson and Vancouver Sts., on Tuesday, November 22 at 1:15 p.m., Rev. Dr. C. Swallow officiating. Cremation. (Flowers gratefully declined).

GAHAN—In Victoria, B.C., on November 17, 1966, Mr. Alfred Caulfeild Gahan, aged 81 years; Born in Penetang, Ont., residing in Victoria, B.C., for the past 20 years, late residence 724 Yates Street, formerly of Langford, B.C. Served in the First World War with the 16th Canadian Scottish, and the 13th Machine Gun Company; also a member of the Britannia Branch No. 7, Royal Canadian Legion. Survived by nieces and nephews in the United States.
Services will be held in the Sands Mortuary Limited, "Memorial Chapel of Chimes," on Tuesday, November 22, 1966, at 10:30 a.m., The Rev. Canon Hywel Jones officiating. Interment in the Royal Oak Burial Park.

HARTE—In the Royal Jubilee Hospital on November 16, 1966, Mrs. Mildred C. Harte (Mimi) aged 69 years of 1189 Yates St., born in Salmon, Idaho and a resident of Victoria for the past 50 years. Predeceased by her husband Victor in March, 1965, she is survived by her three loving daughters, Mrs. William (Verna) Hill, Mrs. Doreen McDonald of Victoria and Mrs. D. (Elaine) Wood of New York; 5 grandchildren and several cousins in the United States.
Funeral services will be held in McCall Bros. FLORAL CHAPEL, Johnson and Vancouver Sts., on Saturday, Nov. 19 at 3:15 p.m. Rev. A. E. King officiating. Followed by cremation.

HURST—In Victoria, B.C., on November 14, 1966, Mrs. Nellie Hurst, age 80 years. Born in Lancashire, England, and had been a resident of Victoria for the past 11 years, residing at 3717 Fernwood Road. Survived by her husband, Albert; daughter, Mrs. Irene Connelly, 941 Princess Avenue; sons, Clarence, Picton, Ontario, Albert, Baileyboro, Ontario.
Services will be held in the Sands Mortuary Limited "Memorial Chapel of Chimes" on Saturday, November 19, 1966, at 3:00 p.m. Rev. Norman K. Archer officiating. Interment in Royal Oak Burial Park.

LOAT — In hospital at Victoria on November 17, 1966, Mr. Allen Charles Christopher Loat, a native son of Victoria, in his 79th year. Survived by a son, Gordon C., and a daughter, Mrs. E. P. (Grace) Arden, in Victoria; 4 grandchildren and 6 great-grandchildren; also a brother, W. H. Loat, in Seattle, and a sister, Miss B. K. Loat at Mission City, B.C. The late Mr. Loat was a past Chief Factor, Native Sons of B.C., Post No. 1, also a past Grand Factor.
Fingers are gratefully declined. Monday, November 21, in Hayward's Funeral Chapel, Bishop D. A. G. Rankilor officiating. Committal in the family plot, Royal Oak Burial Park under the auspices of the Native Sons of B.C., Post No. 1. Flowers are gratefully declined. Supervised parking adjoining Hayward's chapel.

MALLETT—In Victoria on November 17, 1966, Mrs. Annie Letitia Mallett, beloved wife of Ambie Mallett of 2254 Alberby St.; born in Dale Abbey, Derbyshire, England, and a resident here since 1946, formerly of Forestburg, Alberta for many years. She also leaves her sister, Nellie Brame, of Langley, B.C.
Funeral services will be held in McCall Bros. MAIN CHAPEL, Johnson and Vancouver Sts., on Monday, November 21 at 2:30 p.m., Rev. M. Henderson officiating, followed by cremation. (Flowers gratefully declined. Friends, if desired, may donate to the Belmont United Church Organ Fund).

MacNEIL—In hospital at Victoria, on November 16, 1966, Mr. Hubert Donald MacNeil, of 1710 Davie Street, in his 85th year. Survived by two daughters, Mrs. Stanley Anderson and Mrs. John MacKenzie, of Victoria, and eight grandchildren and four great-grandchildren.
Funeral service will be in HAYWARD'S FUNERAL CHAPEL, at 11:00 a.m., on Saturday, November 19, Reverend A. Calder officiating. Committal, Family Plot, Royal Oak Burial Park. Supervised parking adjoining the chapel. (Flowers gratefully declined. Memorials may be made to the Conquer Cancer Fund.

MORGAN—In Victoria, B.C. on November 16, 1966, Mr. Richard Morris Morgan, age 68 years. Born in Ladysmith, B.C. where he resided all his life. Survived by his son, Wallace, Seattle, Washington; brothers, William Morgan, Ladysmith, B.C and Daniel Morgan, Victoria, B.C., and Aunt Mary, San Francisco, California.
Private services will be held in The Sands Mortuary Limited "Memorial Chapel of Chimes." Cremation.

MOYES—In Victoria on November 16, 1966, Mr. Horace Barry Moyes, aged 50 years, of 1600 Burton Ave., a resident here for 40 years. He leaves his wife, Helen; sons Ken, Edward and David all of Victoria, granddaughter Penny Michelle; 3 brothers, James T. (Oakville, Ont.), Erle A. (Victoria), Ken S. (Woodfibre). He served overseas in the Second World War.
Funeral services will be held in McCall Bros. FLORAL CHAPEL, Johnson and Vancouver Streets on Saturday, November 19 at 1:15 p.m. Very Rev. Dr. J. L. W. McLean officiating. Interment at Hatley Memorial Gardens.

NASH—Passed away November 16, 1966. Phoebe Woodward, widow of John Nash of 6688 Dunbiane St., Burnaby, in 96th year. Survived by 3 sons, Frank, Gerald, both of Oakland, California, Harold, Vancouver, 3 daughters, Mrs. V. (Alice) Mayar, Burnaby, Ellen Nash, Burnaby, Mrs. J. (Dorothy) Newcombe, Burnaby. 8 grandchildren, 13 great-grandchildren, 3 sisters in Delaware, U.S.A.
Funeral service on Monday, November 21st., at 1 p.m., in the Little Chapel of the Flowers, Forest Lawn. Rev. W. J. Bishop officiating. Interment in the family plot, Forest Lawn Memorial Park.
FOREST LAWN MORTUARY 3750 Royal Oak Ave., Burnaby, 2, Funeral directors in charge

PHELPS—Suddenly at Sidney, B.C., on November 17, 1966, Mrs. Mildred May Phelps, aged 66 years, born in Watsonville, California, and a resident of Sidney, B.C., for the past 20 years, late residence, 9560 Fifth Street. She leaves her husband, Allen George Phelps, at the residence; her sister, Mrs. Beverley Harris, in California, and her brother, Glenn, Colvell, California; nieces and nephews.
Services will be held in the Sands Funeral Chapel of Roses, Sidney, B.C., on Monday, November 21, 1966, at 3:00 p.m. Rev. Canon F. C. Vaughan Birch officiating. Cremation.

PROWSE — November 15th, 1966. Wilfred Henry Prowse, formerly of 995 Ambassador Ave., Victoria, in his 90th year. Survived by one son Fred, North Vancouver, two daughters, Mrs. Elaine Strange, Ottawa, Mrs. Pearl Collier, North Vancouver, two brothers, Percy, Victoria, Lewis, Boston, Mass., five grandchildren.
Funeral service in BURRARD CHAPEL, Lonsdale Ave. at 12th., North Vancouver, Friday, November 18th at 2 p.m. Rev. L. W. McArthur officiating. Cremation.

SMART—In Victoria on November 16, 1966, Mr. Reginald Buttan Smart, aged 69 years of 855 Faliland Rd., born in Ontario, formerly of Regina, and resident here since 1943. He is survived by his wife, Ethelind, of 1006 St. Charles; 3 nieces and a nephew in Ontario. He was a life member of Assiniboia Lodge No. 49, AF & AM, Regina, a life member of Regina Lodge of Perfection, Rose Croix and Consistory 32 A &ASR, a life member of the Order of Railroad Telegraphers and C.P.R. Veterans' Association, also a member of St. Andrew's Presbyterian Church, Victoria.
Funeral services will be held in McCall Bros.' FLORAL CHAPEL, Johnson and Vancouver Sts., on Wednesday, Nov. 23, at 1:15 p.m. Very Rev. Dr. J. L. W. McLean officiating Followed by cremation.

WEBSTER—In hospital at Victoria on November 17, after a lengthy illness, Herbert Webster; born in England but a resident of Victoria for 50 years Survived by his dearly loved wife, "Rachelle Ann" Pat, at home, 1670 Fort St.; a granddaughter in New York State, and a sister in Yorkshire, Eng., also a great-granddaughter. He was a veteran of the 50th Gordon Highlanders.
Funeral service at 3:30 Monday in HAYWARD'S FUNERAL CHAPEL, 734 Broughton St., Padre Douglas Kendell officiating. Cremation. Supervised parking adjoining the chapel.
"Sleep on beloved and take thy Rest,
Lay down your head upon the Saviour's breast,
We love thee well, but Jesus loves you best,
Good Night Beloved."

8 CARD OF THANKS

To the Royal Canadian Mounted Police, the Management and Crews of B.C. Forest Products Ltd., Port Renfrew Division, and to all the hunters who took part in the search, may I express my sincere thanks.
Douglas Grimeson.

9 IN MEMORIAM

COWARD — In loving memory of father, Robert Coward.
"Nothing can ever take away
The love a heart holds dear.
Fond memories linger every day,
Remembrance keeps him near."
—Sadly missed, Eleanor and Ken.

COWARD — In loving memory of Robert Coward, husband and father, who passed away Nov. 19, 1964.
"We often sit and think of him
when we are all alone,
For memory is the only friend
that grief can call its own.
Like ivy on the withered oak,
when all other things decay,
Our love for him will still keep
green and never fade away."
—Always remembered and sadly missed by wife, Helen and son, Rod.

10 FUNERAL DIRECTORS

HAYWARD'S CHAPEL
"A GOLDEN RULE SERVICE"
EV 6-3505
736 Broughton St.
A. W. FRANCIS W. H. HAYWARD

THOMSON & IRVING
Funeral Chapel
Est. 1911 Formerly of Winnipeg
A Dignified and Understanding Service at Moderate Cost
PRE-NEED AT NEED
SHIPMENTS
1625 Quadra St. Phone EV 4-2612

CHAPLIN'S FUNERAL CHAPEL
Kindness — Courtesy — Service
1156 Fort EV 4-5512

McCALL BROS.
Funeral Chapels
1400 Vancouver Street
EV 5-4465 - EV 5-4466 - EV 5-4467
It's wise to choose McCall's. So many people in every neighborhood recommend McCall's for dignified service, up-to-date facilities and long experience.

SATURDAY
MOYES, Mr. Horace Barry
1:15 p.m.—FLORAL CHAPEL.
HARTE, Mrs. Mildred
3:15 p.m.—FLORAL CHAPEL.

MONDAY
MALLETT, Mrs. Annie Letitia
2:30 p.m.—FLORAL CHAPEL.
STRINGER, Mr. Frank
9:30 p.m.—FLORAL CHAPEL.

TUESDAY
FINLAYSON, Mr. Alfred
1:15 p.m.—FLORAL CHAPEL.
BROWN, Mr. Douglas Allan
3:00 p.m.—FLORAL CHAPEL.

WEDNESDAY
SMART, Mr. Reginald Ruttan
1:15 p.m.—FLORAL CHAPEL.

TO BE ANNOUNCED
PHILBROOK, Mr. Harold
BUSKIRK, Mr. James Van

YOUR COMMUNITY CHAPELS SENSIBLE PRICES
SANDS MORTUARY LTD.
Memorial Chapel of Chimes
Victoria, B.C. EV 3-7511
CHAPEL OF ROSES
Sidney, B.C. 656-2932
CHAPEL OF HEATHER
Colwood, B.C. GR 8-3821
Established 54 Years

11 MONUMENTAL

MORTIMER'S
MONUMENTAL WORKS
ESTABLISHED 1877
"The Finest in Craftsmanship".
633 David Street EV 3-6421

STEWART MONUMENTAL WORKS LTD., Monuments since 1896
1408 May Street EV 4-3452

12 FLORISTS

In Victoria It's BALLANTYNE'S For Flowers
EV 4-0555; Night, 478-2873
"Flowers By Wire"
900 Douglas St.
Opp. Strathcona Hotel

ROYAL OAK GARDENS
(opposite Royal Oak Cemetery)
4660 Pat Bay Highway
Fresh Cut Flowers
Funeral Sprays, Wreaths
Flowers placed at Royal Oak Cemetery by arrangement
Phone 658-5415

NORTH QUADRA FLORISTS
3995 Quadra — 479-4345 or 479-7146
With an experienced staff to suit your personal taste for any floral occasion — private consultation room.
F.T.D. — WIRE SERVICE

PERRY'S FLORISTS
893 Island Highway, 479-9789
Flowers for All Occasions
City Wide Delivery
WIRE SERVICE

15 COMING EVENTS

LEGION BINGO
Esquimalt Branch No. 172
Britannia Auditorium
Friday, Nov. 18, 7:45 p.m.
Admission $1 — 20 Games
6 Cards for $2
Extra Cards 25 Cents
14 Games at $12
2 Friendly Neighbors
2 Games at $15
10th Game $50 with Chance to Double
20th Game $100
5 Extra Games
Proceeds to Veterans' Benevolence
60% Gross in Prizes

Knights of Pythias
CHARITY BINGO!
K.P. Hall — 723 Cormorant
Saturday, Nov. 19
7:45 p.m.
20 Games $1 (Inc. 1 Card)
Extra Cards 25c — 5 for $1
GOOD PRIZES ASSURED
$10 to several $50 games
5 Extra Games—25c a Card
Bonuses and Door Draws
In aid of Crippled Children

ELKS
CHARITY BINGO
7:30 p.m.
SATURDAY, NOV. 30
EAGLES HOME
757 VIEW ST.
20 Games—Admission $1
6 cards for $2 (Inc.)
5 Extra Games, 25c Card
November proceeds to Free Food Stall

50-FT. POOL, CURLING, SKATING, tennis, badminton, squash, club house facilities. The new home of the Racquet Club of Victoria, started construction Nov. 2nd will include creche for infants, junior lounge. An all-round family club. For information and brochure, call Mr. Hawkes, 385-3471.

LADIES' AUXILIARY TO TRAFALGAR Branch No. 42, Royal Canadian Legion, Christmas Bazaar with afternoon tea and home cooking stall. Saturday, Nov. 19 at 2 p.m. at the Broad St. Trafalgar Branch Hall.

JUST PHONE
386-2121
A friendly classified clerk will be pleased to help you write your ad to attract cash buyers.

15 COMING EVENTS

GIANT RUMMAGE SALE, Victoria Ballroom, 1600 Government, Friday, November 18 at 7 p.m. Victoria Symphony Society Women's Committee.

30 AND UP (UNATTACHED) CLUB dance, Saturday, 9-12, 1600 Govt. St., $1 with lunch. Orchestra, Alice Fyke's Harmony Four.

ST. MARY'S WOMEN'S GUILD. Christmas Bazaar, November 19, at 2 p.m., in Parish Hall, Elgin Road, Oak Bay, B.C.

BAZAAR ST. GEORGE THE Martyr Church, Cadboro Bay, Nov. 19, 10 a.m.-4:30 p.m. Lunch and Tea.

RUMMAGE SALE, JUBILEE HALL, Fraser St. Esquimalt. 9 a.m., Nov. 19. Royal Roads L.O.D.E.

16 PLACES TO VISIT

CHINATOWN ORIENTAL MUSEUM 1802 Government at Herald. OPEN Sat.-Sun.-Holidays 12-6 P.M. or by appointment. 382-6812 eves.

18 RESTAURANTS

VICTORIA'S ONLY ESPRESSO coffee bar, Queen Victoria Inn, facing Thunderbird Park. Snacks and full meals served 7:30 a.m. to 10:30 p.m. Enjoy a swim, sauna, coffee and cakes or afternoon tea, $1.50. 386-1312.

20 LOST AND FOUND

LOST — LAB PUP, 4 MONTHS, black with white blaze on chest and tip of tail. Esquimalt-Naden area. Very important for 2 little boys that he be found. If seen please phone 386-3045.

PETITE 4-YEAR-OLD PART SIAMese female cat. Dark gray with black tiger markings. Black feet. Strayed from Eastdowne area. 386-4080.

YEAR-OLD MALE SIAMESE CAT lost Windermere Place and Fairfield Rd. Phone 385-7047 after 5 p.m.

FOUND IN FRONT OF THE PALisades Apartment, 705 Cook. 3-stone diamond engagement ring. Small size. EV 4-7294.

LOST—SILVER FILIGREE BRACElet, Wednesday, between Fort and Broughton Street. 384-5818 after 6 p.m.

LOST—BIRK'S ETERNA LADY'S wrist watch, vicinity Woodward's store or Government Street and Pandora. Reward. Phone 656-2059.

LOST—WHITE AND BROWN BRITtany Spaniel. Female, 6 months old. REWARD. 656-5578.

LOST — YOUR PET! HOMES wanted, found. SPCA. EV 3-6514.

21 MALE HELP WANTED

PROFESSIONALISM
AND REAL ESTATE
We have been successfully selling real estate for over 60 years and have established one of the most respected names in the real estate industry. Our present salesmen with their many years of experience are professionals in every sense of the word, they are dedicated not only to their profession but to the firm they represent.
We require a salesman who wants to work with this calibre of person in an office where ethics and principles have created a continuous influx of sales from which our present salesmen are enjoying a very lucrative income. To experienced sales representatives we offer the ultimate of sales facilities. Liberal commission, no competition from management, personal training program, parking allowance, M.S.A. group insurance. For confidential interview, call
NORMAN L. ROSS—385-3411
KER & STEPHENSON LIMITED
680 BROUGHTON ST.

ELECTRICAL INSPECTOR required for Electrical Energy Inspection Department of Public Works B.C. Civil Service.
SALARY: $530—$635 per month, plus special Living Allowance in northern area.
Applicants must be Canadian citizens or British subjects and have a thorough knowledge of regulations governing electrical installations; at least five years' experience in installation and maintenance of electrical systems, including two years' major installation work, preferably in charge. Required to travel on expenses. Will be subject to transfer to headquarters anywhere in the Province. Pension plan, group insurance, medical plan and sick leave benefits.
For application forms apply IMMEDIATELY to The Chairman, B.C. Civil Service Commission, 544 Michigar Street, VICTORIA; completed forms to be returned to 544 Michigan Street, VICTORIA, NOT LATER THAN NOVEMBER 30, 1966. COMPETITION NO. 66:690A.

GUARANTEED
YES, and we guarantee that no matter what your present occupation is, we have an opportunity to increase both your earnings and opportunities.
—Guaranteed commission advance.
—Guaranteed complete academic training course.
—Guaranteed continued assistance.
—Guaranteed MSA, group insurance.
—Guaranteed National Company support.
We are brokers for most of North America's major mutual funds. For example, Dreyfus fund where $10,000 invested January 1st, 1950, was worth $106,788 on June 30th, 1966. For complete information without obligation.
Great Pacific Management, No. 209-895 Fort Street. Phone days, 383-4281, eves., 385-6016. Out of town and part-time inquiries invited.

SERVICE STATION MANAGER
Small station, expanding, needs progressive manager. Qualified in all phases of operation. Must be able to take complete charge and create sales incentive in staff. Reply stating previous experience, references and approximate salary desired. Victoria Press, Box 311.

GENERAL MOTORS ACCEPTANCE CORPORATION require a field representative, age 25-30. Good salary program plus cost of living allowance. Excellent future. Company car supplied. Stock savings purchase plan, pension plan. All insurance benefits. Please phone Mr. Gillis, 382-8281 between 8:30 and 6 p.m. for interview.

HOSPITAL PURCHASING
Agent-storekeeper required for modern accredited 200-bed acute general hospital in Southeastern B.C. State experience, training, age, health factors in first letter to Administrator, KLG Hospital, Nelson, B.C.

EDUCATIONAL
For The La Salle Extension University. Married man over 35. Car essential. Must be able to follow explicit instructions, be capable of earning $12,000 per year. Write Mr. R. W. Smith, 995 Fairmont Rd., North Vancouver.

MAN, BETWEEN 25 AND 45, FOR service station front end work. Must have basic mechanical knowledge and must be able to take complete charge if necessary. Better than average wage and opportunity for the right person. State experience and marital status. Victoria Press, Box 328.

CONSTRUCTION OFFICE CLERK. Experienced in payroll, typing, office procedure, dispatching trucks and equipment. Capable of purchasing construction supplies. Permanent position. Victoria Press Box 335.

EXPERIENCED MILKER WANTED for large dairy farm. References required. House available. Good salary for good job. Reply Victoria Press Box 313.

WANTED MAN WITH EXPERIence in farm work. Good Shepherd Shelter, Mill Bay.

"A" ELECTRICIAN
Large modern Pulp and Paper Mill on Vancouver Island requires a Journeyman Electrician who has completed a recognized apprenticeship and has 3 to 5 years pulp and paper or industrial maintenance experience as a Journeyman.
Salary rate $3.44 per hour with normal Health, Welfare and Benefit Plans available.
Apply in writing or in person stating age, experience, marital status, etc., to:
Personnel Department,
MacMillan, Bloedel Limited,
Alberni Pulp and Paper Division,
Port Alberni, B.C.

THE ROYAL CANADIAN MOUNTED POLICE
Has vacancies for single men between 18 and 20 years of age who are at least 5'8" in height, have successfully completed Grade Eleven or better and are physically fit. Contact the nearest Royal Canadian Mounted Police office or write to the Commissioner, Royal Canadian Mounted Police, Ottawa 7, Ontario.

YOUNG MEN
See the opportunity on Page 37
5th (BC) Field Battery RCA

WANTED, TV TECHNICIAN WITH B.C. government certificate. Capable of both radio and black and white and color TV repairs. Top salary to the right qualified man. Victoria Press, Box 321.

EXPERIENCED SERVICE STAtion attendant must have good mechanical knowledge. Write stating experience to Victoria Press, Box 318.

WANTED URGENTLY — FARM hand, experienced milker. Live in. Ph. Cobble Hill 743-2150.

25 MALE OR FEMALE HELP WANTED

PART-TIME EMPLOYMENT
Earn while you learn to be a sailor in the Royal Canadian Naval Reserve. HMCS MALAHAT, Victoria's naval reserve division has a limited number of vacancies for physically fit young men and women. You must be 16 years of age with a minimum of Grade 8 to be considered for Seaman and between 18 and 30 years with a Grade 10 minimum to be considered for Wren.
See the Recruiting Officer on Mon. or Thurs. Evening at Bldg. 61, CFB Esquimalt or telephone 386-3281.

EMPRESS HOTEL
EXPERIENCED WAITRESSES, WAITERS
Due to increased function activities, we require for casual banquet service only and to serve special functions. Apply in person to Mr. Zanichelli, maitre d' hotel, between hours of 10 a.m. and 2 p.m., Monday to Friday.

HUSBANDS AND/OR WIVES — Your own part-time business on a $10 investment. Selling experience helpful but not necessary. Write Victoria Press, Box 334, with particulars including phone number.

MAN OR WOMAN FOR PART-TIME Watkins products, Vic West and Cedar Hill districts. Car helpful. Ph. 384-2223.

COUPLE TO MANAGE 25-ROOM city hotel. References required. Live - in. Mr. Cameron, B.C. Land, 389-5555.

AMBITIOUS COUPLE WHO NEED more income, unusual opportunity for good earnings, part time or full time. Phone 479-7473.

TEACH PIANO OR ACCORDION in your home. To $4.50 hourly. Victoria Press Box 293.

26 FEMALE HELP WANTED

QUALIFIED AND EXPERIENCED night supervisor with progressive attitude required for a 112-bed hospital immediately. B.Sc.N. preferred. New hospital opening in 1967 and extended care hospital being planned. Apply to the director of nursing, King's Daughters' hospital, Jubilee St., Duncan, B.C.

WANTED, GIRL FRIDAY, EXPERIence in general office procedure essential. Start immediately. Apply in person, 50 Burnside West, 8 a.m. to 5 p.m.

HAIRDRESSER — EXPERIENCED worker essential. Age over 25; 5-day week, hours 9 till 5. Annes Taylor Salon, 1004 Broad. Phone Mr. Andrews, 384-9405 after 5 p.m.

HELP FOR MOTHER OF SIX, live in, no objection to one child. Small farm near Duncan. Reply Victoria Press, Box 340.

HOUSEKEEPER, MODERN HOME. Adults. Live in. Two days off per week. $150 month. Reply Victoria Press, Box 242.

HAIRDRESSER WITH EXPERIence. Good wages. For steady employment. EV 6-0123; after 6 p.m., 658-5970.

RELIABLE EXPERIENCED BABYsitter wanted to come in 2:30 to 5:30 weekdays, Burnside area. 50c an hour. 386-5892 before 2:30.

HOUSEKEEPER URGENTLY REquired. Live in. Modern home. Good wages. Phone Ladysmith 245-3162.

LADIES — HAVE YOU EVER thought about selling Avon? It costs nothing to learn about Avon's earning opportunity. Phone EV 4-7345.

BABYSITTING AND LIGHT duties, unwed mother welcome. Room and board and small renumeration. 386-3880.

3 ROOMED COTTAGE, $20 PER month in exchange, some domestic help and occasional care, 2 boys, when parents away. GR 7-6761.

26 FEMALE HELP WANTED

EXPERIENCED PRACTICAL nurse for holiday relief, day shift or night shift. Royal Oak Private Hospital, 479-1641.

GRADUATE NURSE FOR AFTERnoon relief, 3 to 11 shift, Fridays and Saturdays, Royal Oak Private Hospital, 479-1641.

GRADUATE NURSE FOR NIGHT relief, 11 to 7 weekends, Royal Oak Private Hospital, 479-1641.

CAPABLE COOK FOR BREAKFAST and lunch in Roccabella Guest House. Phone 385-9030.

HOUSEKEEPER FOR 2 ADULTS. Comfortable home, good wages. EV 4-9094.

MATURE PRACTICAL NURSE FOR 4-12 shift at local private hospital. EV 6-2908.

TEA-CUP READER WANTED FOR every Saturday afternoon. Phone 477-1361 between 7 p.m. and 10 p.m.

EXPERIENCED FULLY QUALIfied hairdressed. Offering top wages, top commission. 386-7391.

RELIABLE MATURE BABY-SITter, 385-3920, 6 p.m.-9 p.m.

APPRENTICE TO HAIRDRESSING. Reply Victoria Press, Box 333.

WANTED, RELIABLE BABYSITTer-housekeeper to live in. EV 5-4908.

PART-TIME LADIES WANTED. Apply at 1200 Douglas St.

JUNIOR CLERK TYPIST. 383-7812 for appointment.

27 TEACHERS WANTED

SCHOOL DISTRICT No. 63 (SAANICH)
KINDERGARTEN TEACHER REQUIRED
A kindergarten teacher will be required at Royal Oak Elementary School by December 1st, 1966. Apply immediately to:
F. A. McLELLAN,
District Superintendent of Schools,
P.O. Box 100, Sidney, B.C.

SCHOOL DISTRICT NO. 71 (COURTENAY)
Teachers are required in January for the following positions:
Teacher for Grade 2 and 3
Teacher for Grade 5 and 6
Teacher for Grade 7
Teacher for Junior Secondary
Applications with references should be sent to:
District Superintendent of Schools,
Box 1179, COURTENAY, B.C.

SCHOOL DISTRICT NO. 62 (SOOKE)
Applications are invited for an Occupation Class teacher at the Elizabeth Fisher Junior Secondary School with duties to commence January 1st, 1967. Applications, together with all pertinent information and copy of latest inspection report to be addressed to:
District Superintendent of Schools,
School District No. 62 (Sooke),

36 BUSINESS SERVICES AND DIRECTORY

Painters and Decorators

YOU REALLY WILL BE SATISfied, when your painting or wallpapering is done by
CARL ANDRIESSEN
Please phone 386-9622 for free advice and estimates.

E. PETERSON
Paperhanging and painting interior and exterior. First class workmanship. 30 years' experience. For free estimates call 384-6812.

WEBB & SON
EV 4-6827. Paperhanging, painting. Quick, clean, reliable. First-class workmanship. Thirty years' experience Victoria. Terms if desired.

STAN HAYWARD
Complete painting and decorating. Brush or spray. Free estimates. Phone day or night. EV 5-6813

PAINTING AND DECORATING — Reasonable rates, satisfaction guaranteed. Terms. EV 2-7885, GR 9-2473.

EXPERT PAINTING AND DECorating, brush or spray finishing. After 5 EV 2-6473.

FOR INTERIOR DECORATING. Special winter rates. Call "Doug", 388-5761. Free estimates.

ROOMS, AS LOW AS $10. BEST OF references. Work guaranteed. Phone 383-0392, 384-2565.

J. M. CULLINGFORD
135 Beechwood Ave., after 6
Painting and Paperhanging

PAINTING, PAPERHANGING, stucco painting. D. Smythe, 382-8837.

INTERIOR-EXTERIOR DECORating, by hour or day. 385-7810.

Pawnbrokers

WE PAWN MOST THINGS—INCLUDING YOUR WIFE
For money in a hurry you can't beat Victoria's best known PAWN BROKER, 617 Johnson St. Phone EV 3-8512. Opposite Pet Shop.

Photo Engraving

PHOTO ENGRAVING
Half Tone Line and Color
Engraving Commercial Art
ISLAND ENGRAVERS
849 Pembroke, just below Douglas
Phone EV 2-8831

Plasterers

STUCCOING, PLASTERING, Alterations. 479-4779.

Plumbing and Heating

PITT & HOLT LTD.
J. WELHAM, Prop.
Sheet Metal Work, Plumbing, Heating Installations, Oil Burners
602 Esquimalt Rd. EV 3-7413

382-2747 S. H. BROWN 479-5641
Prompt efficient, Residential Commercial, repairs, remodelling New work, free estimates

P. M. GRAHAM — 384-5606
Installations, Alterations, Repairs.

Roofing, Insulation and Siding

VICTORIA ROOFING AND INSULATION CO. LTD.
Asphalt shingles, cedar and shakes, gutters and wall tile. Free estimates.
NO DOWN PAYMENT
EASY TERMS
817 Fort Street EV 2-2331

PARKER JOHNSTON LTD.
1214 Broad St. EV 2-8181
ROOFING, INSULATION at its very BEST. Over 50 years' combined experience to stand the TEST.

Tree Service

SCIENTIFIC PRUNING, SPRAYing, removal. Large shade and fruit trees. Power stump chipper. Insured. Chas. A. Cowie, Tree Surgeons Ltd. EV 2-1676; eves EV 3-1668.

MT. VIEW TREE SERVICE. HEDGES, shrubs, minute trees, pruning, clean-up. Insured, 479-3873, 656-3597.

"THE TREE MAN" — Insured, reasonable. EV 4-2645, EV 4-5296.

37 PROFESSIONAL SERVICES

Accounting Service

ACCOUNTING—YEAR-END STATEments and monthly bookkeeping for smaller businesses by qualified accountant. 656-3250.

Blueprints

CUSTOM DESIGN PLAN SERVICE. NHA and VLA specialists. Call Mr. Jones 385-2226 or EV 4-8112. Victoria Construction Ltd.

DESIGN SPECIALTIES, NOW AT 646 Fisgard St., with exciting new home plans. 382-7374.

39 PERSONALS

WIDOW, EARLY 50'S, SELF SUPporting, would like to meet respectable gentleman around same age and similar circumstances. Object matrimony if suited. Victoria Press, Box 382.

RESPECTABLE YOUNG MAN RECently transferred to Victoria would like to date young lady over 18. Victoria Press, Box 386.

ALCOHOLICS ANONYMOUS
Contact EV 3-0413 or P.O. Box 1, Victoria, B.C. Confidential.

40 BUSINESS PERSONALS

MUSICIANS
See the opportunity on
Page 37
5th (BC) Field Battery RCA

POOL AND SAUNA PRIVILEGES, restricted basis. Queen Victoria Inn. Reasonable rates. 385-2812.

PALM AND CARD READING. NO appointment necessary. 385-8705.

MAGICIAN TAKING BOOKINGS now for Christmas parties. 656-2650.

42 EDUCATION

BOOKKEEPING and ACCOUNTING classes
begin Monday evening, November 21. Learn this useful and saleable skill.
SPROTT-SHAW SCHOOL OF COMMERCE LTD.
1012 Douglas Street.
Phone 384-8121

TUTORING
Bring your school problems to us. We have helped others save a whole school year by: Offering the best in tutoring from Grade 1 to University levels; giving individual instruction; extending friendly and understanding attention to students' particular needs. May we help you?
UNIVERSAL TUTORING COLLEGE
2020 Douglas
Phone 386-9478

TUTURING
ENROL YOUR STUDENTS NOW
Friendly, competent, individual personal help offered by experienced tutor who gets results. Grades 2 to 11 inclusive. Slow learners, poor readers, emotional and problem cases welcome. No contract to sign, pay as you go. Office hours 9-1, 5-8:30; Sat. 9 to 3.
STURGEON'S STUDIO
1032 Hillside Ave.
RES. 477-1589 OFFICE, 388-6332

CULTURED FRENCH LADY gives tuition in French, private lessons or part-time for a school. 384-0858.

FRENCH TUTORING, CONVERSAtion. Adults or children. Also translations. 383-1253.

TUTOR, FRENCH, MATH. NEW and old method. EV 2-7866.

MONTESSORI KINDERGARTEN and school. 384-4825.

COACHING IN ALL ELEMENTARY subjects. 384-7029.

60 FUEL

Coal

Vesta Cobble, 1 ton $20.20 delivered
Presto logs, pickup at yard,
876 Viewfield Rd.
10 logs $1.00 — 30 logs $2.50
ROSE FUEL CO., 383-1185

PRES-TO-LOGS
240 — $21; 120 — $10.90 to driveway.
8 sacks kindling $4.70.
William's Coal. EV 2-9895

DIPLOMAT LUMP, $21.20; EGG, $20.20; nut, $18. Richard Hall and Sons, since 1882, 746 Fort. 384-1431.

Oil

STOVE AND FURNACE OIL metered delivery. Ideal Fuel Co. Ltd., EV 2-4622, EV 2-2832.

Wood and Sawdust

SPECIAL SPECIAL
DRY INSIDE FIR
Hand loaded, very clean, 12" lengths for furnace, fireplace, kitchen range.
FIR PLANER ENDS
Kiln dry, 2x4, 2x6, 2x10. Stove lengths. Agricultural sawdust, shavings. Immediate delivery.
SOOKE FUEL CO.
EV 2-2211 EV 3-8925

TOTEM LOGS
240 Logs, $17.
Delivered to basement storage
HARKNETT FUEL
2333 Gov't St. 384-9381

WOOD — WOOD
DRYLAND FIR WOOD
(Never been in water)
Clean Slabs and Blocks
2½ Cords, $14.95
BEST FUEL CO.
EV 4-5524

Fertilizer—Sawdust

Double screened for barns and gardens. By bulk or blown.
Quantity of Hog Fuel Available
SHAVINGS, 3 UNITS $7.95
Ideal Fuel Co. Ltd.
EV 2-4622 EV 2-2832

DHILLON FUEL, 383-3811
Dry cord wood, fir, 2½ cords, $30
Dryland mill wood, 2½ cords, $16
Kiln dry planer ends, 2½ cords, $16
Dry cedarwood, 2½ cords ... $10
Alder millrun, 2½ cords ... $16
Sawdust for fuel and fertilizer.

PLANER ENDS, HAND PICKED, 2x4, 2x10. Basl Bros. EV 4-6780.

61 BUILDING SUPPLIES

CUBBON BUILDING
SUPPLIES LTD.
1720 Cook St. 515 Alpha St.
384-8181

LUMBER SHORTS

		6 ft.	8 ft.
1x1	12 per bdl rough	.84	$1.28
1x2	12 per bdl dressed	$1.00	$1.50
1x3	6 per bdl dressed	.70	$1.00
1x4	6 per bdl dressed	.92	$1.36
1x6	4 per bdl dressed	.84	$1.25
1x8	4 per bdl dressed	$1.04	$1.57
1x10	4 per bdl dressed	$1.32	$2.03
1x12	4 per bdl dressed	$1.60	$2.40
2x2	6 per bdl dressed	$1.00	$1.50
2x3	each	.21	
2x4	each	.29	
2x6	each	.45	
2x8	each	.60	
2x10	each	.75	
2x12	each	.90	

ROLL ROOFING SALE

	Reg.	SALE
45 lb. covers 100 ft.	$3.40	$3.10
55 lb. covers 100 ft.	$4.25	$3.90
90 lb. covers 100 ft.	$5.95	$5.20

GREEN - BLACK - RED

LOOSE FILL INSULATION
VERMICULITE for attics ...bag .99

FIR PLY REDUCED
FACTORY SECONDS

ROUGH	SANDED
4x8x5/16 ... $2.49	4x8x¼ ... $3.39
4x8x⅜ ... $2.89	4x8x½ ... $4.29
4x8x½ ... $3.89	4x8x½ ... $5.79
4x8x⅝ ... $4.89	4x8x¾ ... $6.79
4x8x¾ ... $5.89	4x8x¾ ... $7.69

CEILING TILE

12x12, 12x24, 16x16, 16x32	
64 sq. ft. Reg. $10.25	SALE $8.95

TAYLOR & BERRY
STEEL GARAGE DOORS

	Reg.	SALE
8-0 x 6-8	$64.95	$49.95
8-0 x 6-9	$64.95	$53.95
8-0 x 7-0	$64.95	$53.95
7-6 x 6-6	$75.00	$64.95
9-0 x 6-8	$75.00	$64.95
9-0 x 6-9	$75.00	$64.95
9-0 x 7-0	$75.00	$64.95
16-0 x 7-0	$175.00	$149.50

MAHOGANY
PLYWOOD PANELS
GOOD GRADE VEE GROOVE

	Reg.	SALE
4x7x3/16 Satin Finish	$3.45	$2.69
4x8x3/16 Satin Finish	$3.75	$2.99
4x8x3/16 Satin Finish Prefinished	$4.49	$3.99
4x8x¼ Each	$1.70	$1.49
32"x96"x¼ Each	$2.20	$1.95

ARBORITE
4' x 8' sheets, large selection, Standard and Wood grain
Reg. $19.95 SALE $17.95

PACKAGED LUMBER

30 pcs.	2x4-8' Eco	$3.95
50 pcs.	2x4-6' Eco	$7.95
25 pcs.	2x4-8' Eco	$6.75
25 pcs.	2x4-10' Eco	$7.25
25 pcs.	2x4-12' Eco	$8.25
25 pcs.	2x6-8' M/R	$8.75
25 pcs.	2x6-8' M/R Cedar	$5.95
25 pcs.	2x3-6' M/R Cedar	$4.95

SEE US FOR A
COMPLETE LINE OF
BUILDING SUPPLIES
Open 6 Days a Week

MOORE-WHITTINGTON
LUMBER
LTD.

Plywood of the Week
TAHITIAN TEAK
4x8x3/16—pre-finished

ELSWOOD TAHITIAN PLYWOODS bring you exciting new home interiors . . . walls of genuine mahogany to which has been added the magic look of teak finish.

How beautifully these walls set off a room!

Against their glowing colortones, rugs, drapes, furniture are seen to best advantage.

SPECIAL per sheet $5.46.
10 sheets or over $5.19 per sheet

HARDWARE SPECIAL

60 only Swedish iron grip pulls. Front door sets. Nationally advertised brand Reg. $26.00.

CASH PRICE $18.94

MOORE-WHITTINGTON
LUMBER
LTD.

OPEN MON. FRI.
8 a.m. to 5 p.m.
SAT. 8 a.m. to 12:30 p.m.

OFF BAY STREET, JUST WEST OF GOVERNMENT, 2614 BRIDGE STREET.

PHONE 386-1331

NO. 1 DRYLAND DOUGLAS FIR slab and block. Good for furnace, fireplace. 2 cords—$15—O.E. Fuel, 780 Topaz. EV 6-3414.

SAND AND GRAVEL, USED brick. OK Trucking Co. Ltd. Ph 386-3414.

61 BUILDING SUPPLIES

STEWART & HUDSON
FOR GREATER VALUES

LOOSE FILL INSULATION
Vermiculite for attics, ...99c sack

CEILING TILE PANELS
4' x 4' x ¼ Glitter
16" or 12" design — each $1.99

EXOTIC PLYWOOD SALE
Prefinished 4x8

No. 1 Clear Oak Sale	$8.99
No. 1 Clear Cherry Sale	$10.99
No. 1 Clear Birch Sale	$9.88
No. 1 Clear Teak Sale	$11.69
No. 1 Clear Rosewood Sale	$13.49
No. 2 Knotty Spruce	$8.49
No. 1 Clear Mansonia	$9.44

WOODGRAIN PANEL SALE
ELM — WALNUT — TEAK
CHERRY
4x8 ... $3.99

WALLBOARD SALE
4x8x¼ Reject PV ... $1.49
4x8x¼ Reject PV ... $1.95
¼ - 4x8 ... $2.80
4x8x⅝ Gyproc backing board. Clearance ... $1.99

FLOOR TILE SALE
New Carlcast Arrival.
Many Patterns. No. 1 Quality. 9x9 Vinyl. 9½c Each.

PRES-TO-LOGS
30 FOR $2.50

FIR PLY REDUCED

FACTORY SECONDS Rough	Sanded
4x8x5/16 $2.49	4x8x¼ ... $3.39
4x8x⅜ ... $2.89	4x8x½ ... $4.29
4x8x½ ... $3.89	4x8x½ ... $5.79
4x8x⅝ ... $4.89	4x8x¾ ... $6.79
4x8x¾ ... $5.89	4x8x¾ ... $7.69

PAINT SALE
White Interior Latex Paint, gal. $3.49
White Exterior Oil Paint, gal. $3.49
Shingle Stain, brown, red, green, gal. ... $1.99

Charges, Budgets
Revolving Credit
STEWART & HUDSON
Gorge at Dunedin, next Plywood Mill
386-3211
Open 6 days until 5:30

KEEN DISCOUNT BUILDING SUPPLIES LTD.
2951 Bridge Ph. 384-3134

ARBORITE—65 patterns to choose from. Regular $19.95—NOW $17.95.

VINYL ASBESTOS FLOOR TILE
1/16 ga. 9x9. Reg. 14c, NOW ... 10c
.060 ga. 9x9. Reg. 17c, NOW ... 12½c
.080 ga. 12x12. Reg. 29c, NOW ... 24c

MOSAIC and WOODFLEX ASBESTOS FLOOR TILE
1/16 ga., 12x12. Reg. 28c, NOW ... 22c
.080 ga. 12x12. Reg. 29c, NOW ... 23c

HARDBOARD PANELS
¼ - 4x8 ... $1.95
¼ - 4x8 ... $2.80
¼ - 4x8 PEGBOARD ... $4.85

CORRUGATED PLASTIC PANELS
26¼"x8', 7 oz. ... $3.65
26½"x12', 7 oz. ... $5.65

PLASTIC WALL TILE— EA. 3½c

MAHOGANY BI-FOLD DOORS
2'6"x6'6" ... $12.95
3'x6'6" ... $14.95
4'x6'6" ... $20.25
5'x6'6" ... $23.65

LOUVERED BI-FOLD DOORS
2'6"x6'6" ... $20.50
4'x6'6" ... $35.50

25% OFF SHERWIN WILLIAMS BRAND PAINTS

10% OFF ALL Furniture, Wrought Iron and Banquet Table Folding Legs.

S. J. PEDEN LTD.
"ADD-A-ROOM"
SPECIALS
4x8x3/16 Prefinished
Mahogany Panels
Only $3.69 sheet

CEILING TILES
White, smooth finish in 12x12, 12x24, 16x16, 16x32.
64 ft. Carton $8.49

FIR PLY SALE
4 x 8 11/16 FACTORY SANDED SHEET, $6.99.

Unsanded		Sanded	
5/16	$2.45	4x8 ¼	$3.59
⅜	$2.89	4x8 ⅜	$4.25
½	$3.85	4x8 ½	$5.45
⅝	$4.75	4x8 ⅝	$6.55
¾	$5.80	4x8 ¾	$7.50

P.V. HARDBOARDS
4x8x⅛ Reject ... $1.29
4x8x¼ Reject ... $1.85

VINYL ASBESTOS FLOOR TILE
9x9, only ... 9½c
12x12, only ... 23c

Open All Day Saturday
SEE OUR
UNADVERTISED SPECIALS
S. J. PEDEN LTD.
2855 QUESNEL ST.
Between Market and Topaz
One Block East of Douglas

LUMBER SPECIALS
BUY DIRECT
WHOLESALE PRICES

LUMBER PLYWOOD
Everything for the Home Builder. Before you buy, check our prices:
SHIPLAP
1x8 FIR ... $25
1x8 Cedar No. 2 and Btr. ... $30
DIMENSION LUMBER
2x4—8' pre-cut studs ... $28
2x4 R/L ... $35
2x6, 2x8, 2x10 Fir ... $39
1x2, 2x2, per lin. ft. ... 2c
4x4 Cedar Posts, lin. ft. ... 13c

PLYWOOD SALE
SPECIAL DISCOUNT ON 10 OR MORE SHEETS
We welcome all inquiries. Free estimates. Immediate delivery service to all Vancouver Island and Gulf Island points.
HOME LUMBER AND BUILDING SUPPLY
409 DAVID ST. EV 2-2211

CASH AND CARRY
SPECIALS
4 ft.x8 ft. Waterproof fir plywood

"D" Sheathing		"D" Sanded	
5/16"	$2.40	¼"	$2.24
¾"	2.79	⅜"	4.15
½"	3.31	½"	5.32
⅝"	4.69	⅝"	6.44
¾"	5.70	¾"	7.15

LANGFORD
BUILDING SUPPLY
Open seven days a week
940 Goldstream Ave. GR 8-1724

FURNACE REPAIR
MATERIALS
Furnace Liners—Fire Brick—Fire Clay and Devil's Putty Albital—unsurpassed as a bonding agent between New and Old concrete surfaces—Harrington & Goldbblatt Tools for the Trade.
Sand—Gravel—Cement
Open Saturday till 1 p.m.
ISLAND BUILDING SUPPLY COMPANY LIMITED
575 Gorge Road East 382-8178

COLUMBIA
READY MIX LTD.
Ready mix concrete deliveries. Monday thru Saturday. Plant 478-1414. Res. 478-2737

CEDAR SHAKES
Hand split tapers, barn shakes, resawn shakes, realistic prices you can afford. Island Shake and Shingle Co. Ltd. Phone 477-1526.

61 BUILDING SUPPLIES

Red Cedar Ranch Panel Shorts 1x8, 10 and 12
$83 Per 1000
Everyday low price on cement, $1.49 per bag.
Work Gloves from 59c
WALTERS LUMBER CO., LTD.
GR 8-2621 or GR 7-2184
1080 GOLDSTREAM AVE.

Enquire about our Low Cost HUNTING or FISHING CABIN
50 feet picket fencing ... $18.50
7' 11" Sabot ... $30.25
SAANICH LUMBER YARDS
3041 Douglas St. EV 5-2486
Near the Mayfair Shopping Centre

GOOD USED GALVANIZED CORrugated roofing. 750 square. 384-8157.

62 FURNITURE

B B B B B B B B B B B B B B

55th ANNIVERSARY CLEARANCE OF NEW LOW BUDGET PRICED FURNITURE!!!

Walnut Arborite Coffee and Step Tables. Each ... $9.98 to $14.50
Hide-a-bed, Quilted Mattress, Air-foam Cushions ... $159.50
2-Pce. Colonial Daveno Suite, Maple Arms and Trim ... $149.50
3'3" Hollywood Bed with legs ... $49.50

FREE DELIVERY — FREE PARKING — EASY CREDIT TERMS
STANDARD FURNITURE BARGAIN BASEMENT
Scollard Bldg. View St. 382-5111

B B B B B B B B B B B B B B

THIS WEEK'S TRADE-IN SPECIALS
Vilas "antique" maple round table and 2 chairs ... 75.00
4'6" open end Bookcase Cabinet with centre glass doors, walnut ... 39.50
3' Hollywood Bed and bookcase headboard, as new ... 38.00
Bleached mahogany Bedroom Suite—Modern style. Complete with mattress and box spring ... 149.00
Sofa and chair, modern brown ... 59.50
Chrome Dinette Set ... 25.00
Rocker - Recliner Chair ... 15.00
Blonde oak Buffet, Table and 4 side chairs. Neat set ... 119.00
EASY TERMS
HOME FURNITURE
825 Fort St. 382-5138

WE HAVE
A SIZE FOR YOU
A STYLE FOR YOU
A COLOR FOR YOU
A PRICE FOR YOU
Over 125 Chesterfield Suits NOW IN STOCK
$129 to $800
CONTINENTAL HOME SUPPLY LTD.
851 Johnson St. 386-2458

LUND'S AUCTIONS
Tuesday and Saturday
ALL HOUSEHOLD FURNISHINGS TOOLS, CARS, BOATS, ETC.
PHONE FOR FREE APPRAISAL
926 FORT ST. EV 6-3308

KILSHAWS AUCTIONEERS
Buy — Sell
Cash
Guaranteed Appraisals
1115 Fort EV 6-6441

IVORY 4-DRAWER CHEST, $85, desk to match, $22.50; refinished, solid oak upholstered rocker, $17.50; 1 solid walnut tea wagon, $39.50; 1 solid walnut, 24-in., round coffee table, glass top, $39.50; bridge lamp, $7.50; 5-piece chrome kitchen suite, $35.50; pair wine lined drapes, 48x90, $12.50; light finished coffee table, 16x38, $7.50; large selection of beautiful Xmas decorations. 384-2347.

MAYNARDS AUCTIONEERS
Furnishings purchased outright or sold on consignment. Appraisal without obligation.
HIGHEST PRICES REALIZED AT
MAYNARDS 388-5131

CLEANING
Two-piece chesterfield cleaned, deodorized, in your own home from $19. All work guaranteed. We also clean carpets. Call Ambassador Home Service, EV 2-5532.

PERSONALIZED RE-UPHOLSTERing service in the home. Phone 383-5111 and ask for J. Worden or G. Hodgson. Standard Furniture Co., 737 Yates.

THE BRITISH UPHOLSTERY Shop. Personal calls for upholstery advice and slip covers, without obligation. 385-2222.

3-PIECE KROEHLER SECTIONAL, cherry red chesterfield suite, excellent condition, $150. Free delivery, 384-1057. Continental Home Supply.

SOLID WALNUT DESK WITH Arborite top, brand new 5' long, $100. EV 5-6729.

GOOD CHESTERFIELD AND chair. Color leaf green. Reasonable. 383-3324.

1 LAZY BOY, 3 POSITION, BROWN Naugahyde cover, like new, $129. 384-1057. Continental Home Supply.

DINING ROOM TABLE, WILL seat 8-10 people. Phone 652-1421.

5-PIECE WALNUT VANEER BEDroom suite. $129. 477-1620.

63 MUSICAL INSTRUMENTS

HALL & FAIRFIELD
MUSIC CENTRE
Everything in Music
* Instruments * Lessons
* Rentals * Repairs
* Sheet music
* Accessories
728 Fort 385-8342

Just Arrived
The New
YAMAHA
GRAND PIANO
5' 6" long
$1,995
Rent to purchase
FLETCHER BROS.
2020 Douglas 383-6248

VOX IS HERE
TALISMAN MUSIC CENTRE
NEW CHRISTMAS STOCK
939 YATES EV 4-9222

HOHNER 120-BASS CAMILLO "II" accordion, 8 switches. New price over $400. Asking $275. 479-5152.

HAMMOND ORGAN, MODE L-100, spinet organ, like new, $1,195 with terms. 385-9874.

WANTED: ACCORDION, 120 BASS, preferable ladies. Approximately $100. 479-2378.

ELECTROHOME KINSMAN CONtessa organ, top condition, $550 cash. 479-5657.

NEW BASS GUITAR WITH AMPlifier, $275. Oxford trumpet $65. 479-5625.

120 BASS ACCORDION, AMPLIFIER and microphone. $750. 479-5975 after 6 p.m.

HOHNER ACCORDIAN. GOOD CONdition. $85. 479-4306.

GETZEN B FLAT CORNET, EXcellent condition. 384-5283.

E-FLAT ALTO SAX AND CASE. Kellwerth-Jubilee. $200. 385-4883.

CAMILLO ACCORDION, 120 BASS, like new, $235 or offer. 385-5177.

MARTIN ORME PIANO. EXCELlent condition, $295. 386-1786.

63 MUSICAL INSTRUMENTS

MASON & RISCH MEDIUM UPright piano and bench. 1 owner. Beautiful buried finish. About 50 inches high. $425. No down payment, budget terms. Many other fine reconditioned pianos from $339. Woodwards, 2nd floor, Mayfair. 386-3322.

$699. SPECIALLY PRICED NEW piano by Kranich and Bach. Walnut finish, matching bench, 40" high, direct blow action. Delivered and tuned. No down payment, budget terms available. Trades accepted. Woodward's Mayfair.

FOR A COMPREHENSIVE SELECtion of good used organs including Hammond, Baldwin, Lowrey and Electrohome, visit Reginald Stone Organ Studio, 1239 Broad Street (near Eaton's) phone 383-0239, home or business.

1 ONLY—HAMMOND CHORD ORgan with full percussion and matching bench, $895. No down payment, budget terms available. Many other electronic organs from $395. Woodward's, 2nd Floor, Mayfair, 386-3322.

THREE HAMMOND ORGANS, ALL like new from $1095. New Lowrey organs from $785; Lesage pianos from $639. All with benches. Terms arranged. Willis Music Studio, 1239 Broad St. 385-5242.

SELLING OR TRADING YOUR piano or organ? For fair valuation with no cost or obligation phone Woodwards, Mayfair, 2nd floor, 386-3322.

EATON'S FOR GRAND PIANOS! Mason & Risch, Heintzman, Steinway, for sale or rent. Ph. 382-7141 —ask for the Music Centre.

USED PIANOS FROM $195 TO $495, including Heintzman. Buy on convenient budget terms. Call Eaton's Music Centre, 382-7141.

PIANO, REBUILT, $250; 12-BASS piano accordion, $30, 479-5584.

KENT ELECTRIC GUITAR WITH case, $50. EV 3-3509.

63A MUSIC TEACHERS

PROFESSIONAL INSTRUCTION
CLARINET
BERNIE PORTER MUSIC STUDIO
1734 Douglas Street EV 2-9542

PLAY POPULAR PIANO
20 lessons, results guaranteed. Mrs. Ted Williams. EV 6-1292.

ESTHER'S ACCORDION STUDIO
Accordions loaned beginners.
1428 Westall EV 3-0701

64 TV, STEREO, RADIO SALES AND SERVICE

Used RCA Console TV. New picture tube. ... $149.00
Used RCA TV. Excellent condition. ... $ 79.00
Used PHILLIPS TV. 23" screen. ... $149.00
Used INGLIS wringer-washer with pump. ... $ 59.00
Used McClary wringer-washer with pump. ... $ 65.00
Floor Model BEATTY frost-free 12 Cu. ft. refrigerator—save $100, sale price ... $299.00
Used CYCLOS range, new condition with tank and stand. ... $125.00
BUTLER BROS.
1720 Douglas, EV 3-6011

OUR ANNUAL RCA FALL STEREO CLASSIC
THE BEST BUYS IN TOWN
CONSISTENT WITH QUALITY
14 CABINETS TO CHOOSE FROM
MODERN - DANISH - COLONIAL
MEDITERRANEAN
ITALIAN PROVINCIAL
FRENCH PROVINCIAL

TWO FINE EXAMPLES

THE TOWNSMAN . . all transistor FM-AM, FM stereo. 30-20,000 c.p.s. frequency response. Garrard AT6 MKII changer, astatic 133 diamond cartridge. Regular $366. QUADRA'S SQUARE DEAL CLASSIC PRICE, $348.88. Nothing down, as low as $14.25 a month.

THE COLONIAL . . centre two door storage compartment for up to 155 record albums. 45 watt AM-FM, FM stereo all-transistor amplifier. 7 function push-button control. Garrard AT6 MKII changer, astatic 133 diamond cartridge. Regular $525. QUADRA'S SQUARE DEAL CLASSIC PRICE $448.88. Nothing down, as low as $18 a month.

MANY MORE TO CHOOSE FROM ALL CARRY OUR
FULL YEAR FREE SERVICE POLICY
PLUS
A FREE SET OF R.C.A. STEREO RECORDS
Quadra Appliances Servicentre.
3514 Quadra St. 385-6422

DUMONT COLOR TV
3 only, French Provincial Cabinets, 25 inches.
2 only, Spanish Provincial Cabinets, 25 inches.
1 only, Modern styled, 25 inches, with doors.
1 only, Modern styled, 25 inches, Combination.
NO PAYMENTS UNTIL JANUARY
FREE DEMONSTRATION IN YOUR HOME
CONTINENTAL HOME SUPPLY LTD.
851 Johnson St. 386-2458

HARD TO GET
Color TV
Drop by the MUSIC BOX, we may have the perfect set for you now in stock. Try the beautiful RCA VICTOR 25"
Contemporary
Model GG 801. Only $905
SEE OUR FINE COLOR SELECTION
THE MUSIC BOX
2248 Oak Bay Ave. 385-8222

Want Better TV Reception?
Phone CABLEVISION
477-1884
20,000 Greater Victoria Families Already Have And Are Enjoying the Best.

KENT'S
Stereo, Hi-Fi and TV, black and white, or color, featuring the Island's largest selection of stereo. Choose from Electrohome, Philips, RCA, Grundig and Zenith.
KENT'S LTD.
742 Fort St.
Sales: 383-7104 Service: 385-3513
TV Rentals

TELEVISION—RADIO
MAJOR APPLIANCES
Repairs made in your home or in the service building by competent technicians and backed by famous HBC guarantee. You can charge it or use your PBA. Dial 385-1311.
THE BAY

USED TVS. ONE 17" RCA, $40; one 21" Chisholm with attached bookcase, $188; one 23" Philips, $88; one 23" Philips, $188. All TVs excellent condition with showroom cabinets. 384-1057. Continental Home Supply.

TV RENTALS
By the week or month
BUTLER BROTHERS
EV 3-6011 1720 Douglas St.

NOTICE
ALEXANDER TV — RADIO SALES
New Location
2632 Quadra St.
(Opp. Fox Theatre)
EV 5-4326 B.C. Gov't Certified

SLIMLINE STEREO AM-FM radio Garrard changer, solid state, full factory warranty. Special $399 w. free walkie-talkie set. 384-1057 Continental Home Supply.

TV AND FM ANTENNAS ETC. Aluminum tubing. Scuba Shop, 1919 Douglas St.

COMBINATION TV, MUST SELL. Good condition. Original cost $1,200. Nearest offer to $400. 383-5463.

LITTLE'S TV SERVICE. QUALIfied electronics technician. Calls $5. EV 4-4550.

DELTA ELECTRIC, YOUR WESTinghouse sales, service and parts depot. 714 Cormorant. 384-7416.

KILNER'S TV SERVICE. Call $3.00 anytime. EV 2-7475.

RCA VICTOR TV, 17". GOOD CONdition. 384-2130.

64 TV, STEREO, RADIO SALES AND SERVICE

RECONDITIONED 17" AND 21" TV sets. 382-5009.

ELECTROHOME RADIO PHONOgraph combination, $75. GR 9-5616.

65 MOTORCYCLES

USED BIKES

2—'66 YAMAHAS 250cc, your choice each ... $650
66 SUZUKI 250cc "Hustler" ... $595
66 HONDA S90 "Extras" ... $349
66 HONDA 50cc "New" ... $235
65 DUCATI 250cc "Monza" ... $495
64 YAMAHA 50cc, only 31,000 miles ... $175
Sponge leather riding jackets from $14.95. They're "warm."
Full length gloves "lined," from $2.95
Face shields from $3.25
Also leather jackets from $39.00 ea.
See us now at
MULLINS MARINE SALES LTD.
925 Yates St. EV 2-1928

HOME OF HONDA
Victoria's largest selection of new and used bikes.
Easy terms — No payment until Jan. 67.
LES BLOW
Motorcycle Sales
2940 Douglas 384-7843

NEW AND USED
BULTACOS AND DUCATIS
PARTS AND REPAIRS
AMOR SALES
3400 DOUGLAS 386-3083

WEEKEND SPECIAL
2 only—Brand new Harley Davidsons, 50cc sport models, 150 m.p.g. $275 each.
BROOKLANDS MOTORCYCLES
937 FORT STREET, 383-5926
Serving the motorcyclist since 1913.

1962 HARLEY-DAVIDSON 74. MUST be seen to be appreciated. 388-8560. Anytime.

1966 BSA 650. 7,000 MILES. $850 OR offers. 656-9095. 6-9 p.m.

HONDA SUPER CUB.
1454 Begbie Street. 385-6026.

1963 HONDA 50. GOOD CONDItion. Phone EV 2-3495.

1966 DUCATI MACH. I. 1,100 miles. Terms and trade, 385-4178.

1962 BIKE 200 CC. VERY GOOD condition. Best offer. EV 4-5417.

66 BICYCLES

BICYCLES
All popular models now in stock. A small deposit holds for Xmas. Why wait? Play it safe. Select now.
ROBINSON'S
1307 Broad Street 385-3429

BICYCLE SALE NOW ON
Bicycles made by Raleigh 3-speed $39.50, 3 bicycles at $12.50 each. Electronic Bike Shop. EV 5-9613, 702 Johnson Street

BICYCLES, NEW AND USED
Trades Accepted—Repairs
Russ Hay, 2542 Gov't. EV 4-4722

WANTED — SMALL MOTORCYCLE or scooter. Cash. 478-4688.

NEW 10-SPEED RALEIGH FIREbird racer. 383-4765.

LADY'S BRAND NEW, $30
384-0295

67 STOVES AND FURNACES

EAGLE SALES. EV 2-3922, SPEcialist in cyclos, Fawcett, Quaker ranges, oil burner service, heaters, hot water tanks, change outside oil storage tanks.

ONE KITCHEN COMBINATION gas and oil range, tank and stand, $40; white enamel Siegler space heater, $75 or offer. Ph. 479-3637.

WHITE ENAMEL MOFFAT OIL heater with hot water coil, $35; 1 circulating oil heater, $25; tank and stand, $10. EV 5-4100.

RANGE AND FURNACE REPAIRS —Boilers and Cyclos oil burners installed. 477-4912.

MOFFAT ELECTRIC STOVE, good condition, $35. GR 9-4918 after 4:30 p.m.

TWO-YR-OLD EVEN-TEMP WALL furnace, tank and stand, $135. 479-3872.

GAS RANGE WITH GARBAGE burner. Reasonable. 388-4657.

22-INCH ELECTRIC RANGES. Priced for quick sale. 394-1947.

USED EVENTEMP OIL FIRED wall furnace. 384-5137.

FOUR GAS HEATERS WITH wall vents. 388-6061.

PORTABLE PROPANE HEATERS, $12.95 and up. EV 2-5258.

71 FARM IMPLEMENTS

MAYHEW and STRUIT LIMITED
For the Finest in FORD FARM and INDUSTRIAL Equipment
2300 DOUGLAS Street
386-7704

BUTLER BROTHERS TRACTOR SHOP
Headquarters for proven
J. I. CASE
Utility and farm equipment
Keating X Road 652-1121

ISLAND EQUIPMENT (DUNCAN)
Your John Deere Dealer
New and used Industrial and farm machinery
Local representative J. A. Shaw
383-3969

72 MACHINERY

D-6 CAT, 9-U SERIES, HYDRAUlic blade and winch. Good shape. Ph Cobble Hill 743-2379.

73 TOOLS FOR RENT

ROTOTILLERS — COMPRESSORS
Rock Drills — Concrete Breakers
Pumps — Space Heaters — Mixers
Alf Becker
2981 Tillicum EV 4-6414
Floor Sanders and Polishers

74 GARDEN SUPPLIES

Fertilizer

SPECIAL VALLEY FARM CHICKen manure. Fertilize your lawns and gardens now, $10 per load or pick up $1 per yard. 478-2590 or 478-1073.

LOST LAKE FARM
Well rotted cow manure. 2, 4, or 6 yards. delivered. 479-3841.

SPECIAL — 2-YEAR-OLD COW manure. Has to be moved; 6 yds. $16; bag 65c. EV 5-4356.

DUCK MANURE 30c A BAG. Sidney Duck Farm, 656-1412.

ROTTED COW MANURE, 2-YARD and 4-yard loads. 479-6381.

Plowing, Rotovating and Cultivating

C. STARK, ROTOVATING LAWNS, etc. Tractor, hand machines (7th yr.) GR 9-3157, EV 3-1094.

DON'S TRACTOR SERVICE. PLOW mowing

82 MISCELLANEOUS FOR SALE

HOUSEWIVES MARCH FOR LOWER PRICES TO ALBERTA MEAT MARKET

ALBERTA GRAIN-FED YOUNG BEEF

HOUSEWIFE SPECIAL

Hamburger ..... 3 lbs. $1
Ideal for meat loaf or patties.
Steaks
T-Bone ..... or
Sirloin ..... 49c each
Sliced rindless bacon 69c
Sides of Pork, head off .... 55c lb.

Top Grade
young and tender
commercial beef

Sides ..... 49c lb.
Hind ¼'s ..... 62c lb.
Front ¼'s ..... 42c lb.

ALBERTA MEAT MARKET
1811 Cook 383-8552

RED HOT USED REFRIGERATOR SALE

1 GE 9 cu. ft. twin porcelain crispers, temperature controlled butter keeper and door shelves, excellent condition $59.95
2 FRIGIDAIRE 9 cu. ft. both in A-1 condition, each $39.95
1 GE 9 cu. ft. with door shelves $39.95
1 QUICFREZ 6 cu. ft. with a cross the top freezer $29.95
1 COOLERATOR 9 cu. ft. $29.95
1 FRIGIDAIRE 4 cu. ft. $29.95
1 ASTRAL Apartment refrigerator $9.95

Check our used ranges at SACRIFICE PRICES

EASY TERMS

MAIS FURNITURE
1821 Cook St. 385-2435

HARVEY'S FINE MEATS CONSISTENT WITH QUALITY

Harvey's own home cured Side Bacon, sliced, rind on ..... 89c lb.
Tender Beef Liver ..... 39c lb.
Rolled Rib Pot Roast ..... 89c lb.

SIDES OF BEEF FOR YOUR FREEZER
57c lb.
Cut, Wrapped and Delivered
ALL MEATS GUARANTEED TO PLEASE

Harvey's Fine Meats Ltd.
2709 Quadra 383-2031

AT EATON'S WAREHOUSE
749 View Street

SHOP
Thursday and Friday 'til 9.

NO DOWN PAYMENT with your EATON ACCOUNT

BUY A PAIR AND SAVE $

KELVINATOR 30" DE LUXE ELECTRIC RANGE
With lift-off visual oven door, infinite heat switches, removable oven side racks for easy cleaning.

PLUS A
KELVINATOR 11.2 CU. FT. 2-DOOR FREEZER
Refrigerator with automatic defrost.
SPECIAL,
BOTH FOR ONLY $488.00

C. TAYLER
707 Johnson St. EV 3-3281

TRUSSES
SURGICAL SUPPORTS
ELASTIC HOSIERY

Wheel Chairs
for sale or rent
A few second-hand chairs at reasonable prices

OWL DRUG
Downtown Free Delivery Mayfair 386-8461

LIMED OAK DINETTE, WOOD-tone kitchen set, single continental bed, pair of occasional chairs, child's table and chairs, aquarium, girl's 3-speed bike, girl's coat size 14, step stool, set of junior classics, also '55 Chev 4-door sedan, boxed apples (Kings or Greenings), preserving jars, Verifax copier, miscellaneous articles. 2178 Central Ave.

THE BRITISH UPHOLSTERY Shop. Have your old chesterfields upholstered like new. Large range of fabrics for slipcovers; including Sanderson fine slipcovers and upholstery fabrics; Ladies' and gentlemen's Chairs in Sanderson antique gold velvet. Also gifts for the home. Corner of Johnson and Broad. Ph. EV 5-2222.

FIBREGLAS

RESIN, $6.95 A GALLON
CLOTH, 6 OZ., 38 IN., $1.35 A YARD
PELAGIC PACIFIC INDUSTRIES
Victoria International Airport
Phone 656-3823

UP TO ½ OFF
all coats and shorties during the "Fall Fur Sale." Collars and trimmings from $10.00. Foster's Furs, 720 Yates St. 383-2514.

JUST ARRIVED
English Stilton, Caerphilly and Leicester, Norway and Jarlsberg, and French Roquefort.
130 Kinds of Cheese
Corner of Gorge Rd. and Harriet

VIKING WASHING MACHINE. DE luxe wringer, as new; Table model sewing machine and attachments; Movie projector, 8-mm.; Christmas decorations. Owner leaving town. EV 2-3330.

WANTED
By friends and relatives abroad, a recording of Victoria's song, "Follow the Birds." Christmas mails close early. Don't delay. Available at your favorite record department.

USED SEWING MACHINES
White console electric, $49; Elna Supermatic, $169; Singer console, round bobbin, $59.95; Singer treadle, $22.50; electric portable, $35 Sawyer Sewing, 811 Fort St., 385-6228.

MARINE RADIO-TELEPHONE Sale—1966 lease sets, Daniels DE-31, DE 4-40, also used Carr and Bendix phones, fully serviced and D.O.T. approved. R-G Heller Electronics, 478-4572 anytime.

THE SALVATION ARMY FOR PICK-UP SERVICE PLEASE PHONE 386-3285 (Clothing, Furniture, Household Goods, Paper, etc.) Family Thrift Stores, Victoria, Esquimalt, Langford and Sidney.

$5 NEW AND REBUILT MOTORS ON DISPLAY 3-10 H.P. BRIGGS-STRATTON, TECUMSEH PARTS AND REPAIRS
Victoria Lawnmower Hospital
834 Johnson St. EV 3-5552

WINTER SERVICING AND sharpening now available on all makes of power mowers. Phone 382-6513 for pick up and delivery. B.C. Power Mower Sales. 852 Fisgard.

GAS ENGINE PLANE; ELDON road race; Burberry, size 10; 3 pair roller skates; side arm heater and controls; exercising couch. Ph. 385-0194.

SEMI-FORMAL DRESSES, SIZE 9. Some worn once; C.C.M. Tacks Skates, size 9; gloves, pads, never used; 2 typewriters; 1 single spring with legs and mattress. 384-6856.

PRECISION SHARPENING. Repairs to all mowers. Used mowers.
PRICE'S KEY SHOP
847 Fort Street. 384-8221

9 CU. FT. FRIGIDAIRE FRIDGE, cross top freezer, automatic defrost, $79. 384-7813. All Temp.

KODAK MOVIE CAMERA, PROjector and editor, $150. 478-1200.

MINK STOLE, NEW, $175. PRINcess collar. 386-7460.

ENGLISH PEDIGREE PRAM FOR sale $50. 382-7455.

TWO GIRLS' BIKES, $25 EACH. ping pong table. 386-8065.

GOOD WINTER PEARS.
477-2147.

82 MISCELLANEOUS FOR SALE

RENT-TO-OWN

ZENITH
automatic WASHERS and DRYERS
from $9 per month

LIKE NEW MATTRESSES and BOX SPRINGS
slightly soiled or damaged
½ PRICE

WRINGER WASHERS
90-day guarantee
$9.95 and up.

NO DOWN PAYMENT

NO PAYMENTS TILL FEB.

at

MARSHALL WELLS
724 Fort St. EV 4-1021

STRETCH YOUR FOOD DOLLAR
GRAIN-FED ALBERTA

Pork Lion Chops ..... 69c lb.
Veal Steak (milk fat) ..... 69c lb.
Cross Rib Roast ..... 59c lb.
Prime Rib Roast ..... 69c lb.
Ground Beef (our best) 2 lbs. .. 85c

Sliced, rindless side bacon 69c lb.
Baby Beef Liver (Skinned and deveined) ... 49c lb.
No. 1 Weiners, Gainers ... 39c lb.

HOME FREEZER OWNERS
GRAIN-FED ALBERTA BEEF

Sides ..... 47c lb.
Hinds, (quarters) ..... 59c lb.
Fronts, (quarters) ..... 39c lb.

VICTORIA MEAT MARKET
Corner of Broad and Johnson Sts.

A-1 CONDITION
1 Ladies' Brown Needlepoint Cloth Coat, 16 and matching Hat ... $25
1 Ladies' Brown Cloth Utility Coat, 16 ..... $10
1 Ladies' White Lapin Jacket, 16 ..... $25
Gent's suits—2-piece—1 Dark Blue 38-40 ..... $10
1 Light Blue, 38-40 ..... $10
1 Pr. Brown Bamboo Curtains 6 x 4 ..... $8
Victoria Press Box 339

CLEAN UP THOSE LEAVES
All purpose sweepers, from ... $48.50
Leaf vacuums, from $214.95
Keys cut — Skates sharpened
Hand and circular saws sharpened. Power and hand mowers sharpened. Parts and repairs.
Briggs-Stratton, Tecumseh Motors. New and used parts. Repair service.
VIC. LAWNMOWER HOSPITAL
534 JOHNSON EV 3-5552

SEE IT NOW
THE NEW RELAX-A-SAUNA
Completely portable sauna bath at a price everyone can afford. On display at:
W. R. MENZIES & CO.
911 Fort St. EV 3-1112

VALOR HEATER, $19.95; DAVENO suite $39.95; very good kitchen suite $44; excellent GE washer $55; Kelvinator frig $33; Admiral TV $79.95; new twin beds, extra long, $69.95 each; ironer $49.95; antique white and gold bedroom suite, $189.95; walnut bedroom suite, complete $79.95; nice walnut panel single bed $47.50. T & T VARIETY, 2605 Douglas. 383-5393.

IDEAL CHRISTMAS GIFT
Buy a brand new precision made ADLER typewriter. Terms from $6.00 per month. Portables or standards. Open Saturdays till 2 p.m.
PIPES BUSINESS SYSTEMS
386-7728 1111 Fort

LIGHT FIXTURES CONSISTING of 33 glass bowls and ceiling brackets. Any reasonable offer accepted for 1 or lot. Goodwill Enterprises, Bay and Wilson Sts.

HAND WARMERS — A COMFORT for cold hands! Carry in pocket or purse. Hurry for yours at $1.59. Extra burners, 25c. Robinsons', 1307 Broad St. 385-3429.

CASH REGISTERS, ADDING MAchines, etc. Most makes; new and reconditioned. Anker agent. Owen Sons & Richardson Ltd., 939 Johnson. Phone EV 3-8852.

USED DITTO SPIRIT DUPLICAtor $95. New condition, cost over $300. Open Saturday till 2 p.m.
PIPES BUSINESS SYSTEMS
386-7728 1111 Fort

REBUILT VACUUM CLEANERS, floor polishers, etc. One year "as new" warranty. Largest selection in town. Unsurpassed value. Cash or Credit. ABC Electric, 821 Fort Street, 382-7221.

TYPEWRITERS, ADDERS AND CALCS. New and rebuilt. Student rentals. Use our lay-a-way. ISLAND BUSINESS MACHINES LTD., 2603 Douglas St., 384-7148.

NEW AND USED WASHERS AND dryers. Island Washer Sales and Service. 615 Chatham. EV 2-6413.

8" TILT ARBOR BENCH SAW with motor, $35. Large oil heater with 45 gal. drum and pump, $60. Skil saw table, factory made, never used, $18. Phone 383-9534 or 658-8028.

THE MELODY MART, COOK AND Fort, for new and good used records, and books. We buy, sell and exchange. 388-4632, eves. 385-1102.

PINK-BEIGE BED CHESTERfield, $50. Fairly new vacuum cleaner, $45. 6 student chairs, $7 each, small desk $5. 478-6989.

TYPEWRITERS, ADDING MAchines, calculators, new and used. Sale, rent or lease. City Office Equipment, 826 Yates St., 386-0212.

33" O'KEEFE MERIT GAS RANGE; 1 side-arm gas hot water heater; wooden crib; 1 small size girl's English bike. 477-2575.

FUR COATS
Canadian squirrel coat, size 16, excellent condition, $135; also moleskin jacket, size 12 to 14, $30. EV 4-8541.

STEEL BED RAILS SUITABLE for fence posts, boat trailers, and other uses; 50c each. Goodwill Enterprises, Bay and Wilson Sts.

12-CU. FT. FRIDGE, POWER MOWer, handmower, office table, mirrors, pictures, steamer trunk. 382-9867.

WATERPROOFING FOR TENTS and boat covers. Victoria tent and Awning Co., 831 Fisgard St. Phone 382-5215.

STEEL BED RAILS, SUITABLE for fence posts, boat trailer and other uses, 50c each. Goodwill Enterprises, Bay and Wilson Sts.

APPLES
Saanich Orchards, Macs, Spartons, $1.25 per box and up. Look for our sign on Stelly's X Rd. near Brentwood Bay. 652-2009.

BED SPRINGS, CHOOSE FROM many, $1.50 each. Goodwill Enterprises, Bay and Wilson Sts.

¾-LENGTH MUSKRAT COAT, SIZE 16; Pile-lined raincoat, size 14; Steam iron. 382-1433.

1 BARBER SHAMPOO BOWL FOR sale, like new. Call 477-6374 evenings.

FULL LENGTH MOUTON COAT, mink trim collar. Size 12. Excellent condition. $70. 384-6162 after 6.

GOOD USED MEN'S CLOTHING bought and sold at the Bazaar, 1317 Broad, 382-2814.

TWO SIDES ONLY, GOVERNMENT inspected beef, young and tender. 44c lb. After 10 a.m. GR 8-1434.

TYPEWRITERS — ADDERS
TURNER BUSINESS MACHINES
2303 Fernwood Road 384-0145

PHOTO ENLARGER, POLAROID camera with case, 8 by 40 binoculars, GR 7-3714 eves.

FOR WHOLESALE ORDERS OF quality Christmas trees, cut and delivered phone EV 2-3300.

GENDRON BABY BUGGY WITH mattress, $40. Carriage set, $7. Drapes 190 x 90, $15. 479-4656.

YASHICA-REFLEX CAMERA WITH light meter and binoculars, 8x30, $60. EV 3-0833.

EMERALD CUT DIAMOND RING, with insurance. Call 385-1126 between 5 and 6:30 p.m.

STEEL WHEELBARROW, $17; box of tools, $28; hand truck, $4; grinder and motor, $15. 384-4972.

ENGLISH PEDIGREE BABY CARriage, $70. 658-5787.

THISTLE STROLLER.
477-4796.

82 MISCELLANEOUS FOR SALE

55th ANNIVERSARY CLEARANCE OF NEW AND USED FURNITURE AND APPLIANCES ! ! !

4'6" Walnut Radio Bed $24.50
Viking Console TV, Walnut $79.00
3-Pc. Chesterfield Suite $59.50
Frigidaire Dishwasher $99.00

FREE DELIVERY
EASY CREDIT TERMS

STANDARD FURNITURE BARGAIN ANNEX
Opposite B.C. Hydro Bldg. on Pandora

BIG VALUE PRE-WINTER SUIT SALE

Fine wool worsted suits in the latest fall stylings, fully fashioned for the look that flatters. All new luxury fabrics, in your choice of 3-button styles. Choose from a handsome selection of colors. Wear the finest for only

$59.50
extra pants free

LES PALMER
714 View St. 382-2825

TWO BEAUTIFUL COCKTAIL dresses for sale. $10 each, size 10-12. Also 4 square dancing dresses, size 14. 382-3539.

PRERECORDED STEREO TAPES! Victoria's largest selection at the Tape Recording Centre, 1543 Fort at Oak Bay Junction.

ALMOST NEW 8.6 CU. FT. VIKING fridge. Zero-zone cross-top freezer. Automatic defrost. $149. Terms and trade. 384-7813. All-Temp.

METAL BED HEAD AND FOOT boards, large selection. $2.75 per pair. Goodwill Enterprises, Bay and Wilson Sts.

KNIT-KING KNITTING MACHINE with 1 ribber in new condition. 382-6816.

LEN GLANCY PAINTS
BENJAMIN MOORE PAINTS
1116 Blanshard St. 383-0537

BUDGIES AND CAGE, CHROME kitchen table, tank-type cleaner. 385-7305.

VENETIAN BLINDS 35-54, MEN'S cashmere topcoat fits man 5'11", party dresses sizes 12-14. EV 4-1038.

9 CUBIC FT. LEONARD FRIDGE, good condition. $65. 477-4752.

MUST SELL NEW MODEL ELECtrolux, $100. 479-6379.

LADIES' DIAMOND RING, VALUE $650, asking $450. 652-2682.

83 MISCELLANEOUS WANTED

"THE FARMER'S AUCTION"
CASH — CASH — CASH
For furnishings, tools or what have you.
** DAILY PICKUP SERVICE **
** FREE APPRAISALS **
478-1212
SALES EVERY SATURDAY 1 P.M.

MAYNARDS AUCTIONS
Articles bought outright for cash or sold on consignment.
HIGHEST CASH OFFERS
MAXIMUM DISPLAY FOR CONSIGNORS
733 Johnson 388-3191

NEED CASH?
Cash paid for good tools, cameras, all types of musical instruments. What have you? Island Trading NOW AT 630 JOHNSON Street just down from Douglas. 384-3334.

CHRISTMAS TREES WANTED, BIG or small trees, cut or standing. Anywhere on Vancouver Island. We pick up and pay top cash on the spot. Victoria Press, Box 330.

GOOD BOOKS ALWAYS BOUGHT
HAUNTED BOOKSHOP
945 Fort EV 2-1427

SQUARE DEAL BUYS
Anything Useful. Picks Up Junk
388-1221 1126 Hillside EV 3-1601

BEST CASH PRICES FOR FURNItures, trunks, heaters. Reliable Used Furniture, phone EV 3-6714.

TREES WANTED, STUMPS OR rock blasted, trees topped or felled. Diamond Ltd. 652-2509.

WANTED — BUNK BEDS, CHILD'S pedal car, wagon, and small bike. GR 8-6524.

ANTIQUE AND OLD SILVER. Highest prices. Victoria Press, Box 257.

LUNDS AUCTIONEERS
BUY—SELL—APPRAISE
926 Fort EV 6-3309

KILSHAWS
CASH FOR FURNISHINGS
EV 4-6441

JUNK CARS HAULED
away, most U.S. cars free, 11 complete. Williams. EV 2-9395.

WANTED, GARAGE FOR CAR storage, by annual lease. Victoria Press, Box 309.

2 BOYS' BIKES, ONE 14-INCH frame, one 16-inch frame. Reasonable. GR 8-4532.

LARGER SIZE PEDAL CAR FOR 5 year old. Good condition. 384-6831 after 4.

BELT SANDER, 4-IN. PLANER, band saw. Phone EV 2-4055.

REFRIGERATORS AND FREEZers bought. 384-7813. All-Temp.

GAS STOVE AND TANK, FOR boat, 479-4418.

SINGER ZIG-ZAG SEWING MAchine. 656-3334.

WANTED SINGLE HOLLYWOOD beds. Also electric blankets. 382-2922.

SOFA CHAIR, GOOD CONDITION. Reasonable. 652-2392.

LITTLE BOY'S USED BIG BRUISer truck. 386-9068.

OLD-TYPE ANEROID BArometer. 477-4235.

84 SWAPS

40 ACRES
Will trade equity in this property for a good boat. Must be at least 20 foot. Call JOHN MOLYARD at 385-6741. Northwestern Securities Ltd.

VICTORIA CONSTRUCTION LTD. takes trades on custom-built houses. Phone Mr. Jones, EV 4-5112 or 385-2226 for full particulars.

ANYTHING OF SALEABLE VALUE will be taken in on trade at Morrison's Used Car Division, 3050 Douglas at Finlayson. Ph 385-5777.

SWAP KITCHEN OIL RANGE, Cyclos burner, with 60 gallon oil tank and stand for Ashley heater, or sell. 479-5339.

BOAT, TRAILER, MOTOR AND tackle, 1959 Hillman Station Wagon. Trade for larger car or sell. 385-2179.

'57 PLYMOUTH. SELL OR TRADE for boat, motor, or 8-mm movie projector. 1270 Radlin. EV 4-3571.

'55 FARGO, 2½-TON SPECIAL, with steel deck and hoist. Sell or swap for ½-ton pickup. EV 4-3015.

86 MISCELLANEOUS TO RENT

RENT TO OWN
a sewing machine of your own choice. $2.50 per week.
SAWYER SEWING
811 Fort St. 388-6228

HAVING AN AFFAIR MADAME? We rent most anything for your party needs. Jerome's Rentals, 819 Pandora, 385-5121.

87 WANTED TO RENT MISCELLANEOUS

SMALL STORAGE ROOM, MUST have access to it at any time. Ph. 383-0644.

90 PETS AND SUPPLIES

A CHRISTMAS SPECIAL

6 only—15-gal. aquariums
Regular $19.95
SALE PRICE $14.95

Victoria Pet Shop
Broad & Johnson EV 4-5721

OODLES OF POODLES!!
From Oakington Orange Glint, lovely registered Apricot Miniatures now 7 weeks old. Will hold until Christmas. Phone 383-4444.

PRE-XMAS SPECIAL
LIMITED TIME ONLY
10% off all aquariums at Specht's Aquarium and Pet Shop, 1229 Govt. (opp. Post Office).

SIAMESE FOR SALE, KITTENS. Lovely seals or blue. 479-1923.

90 PETS AND SUPPLIES

THE DOGGY WASH
Clipping and De-fleaing.
3230 Douglas St. EV 5-9696.
(Div. Michael Williams Kennels.)

REGISTERED MINIATURE DACHshunds, 1-5 months, male, black and tan; also puppies ready for Christmas. 294 Goward Rd.

7-MONTH-OLD CROSS-BRED Pointer. Country home preferred. Excellent hunting dog. 386-2308.

SEVERAL HEALTHY YOUNG neutered cats to adult homes. C.P.L. 383-6190, 384-9692.

7 WEEKS OLD CHIHUAHUA PUPS, 1 male, 1 female, $50 each. May be seen evenings. 424 Craigflower.

GOOD SHEPHERD SHELTER. Mill Bay is closed on Sundays during the winter months. 743-5569.

MIXED LAB AND GERMAN SHEPherd puppies for sale. 478-2246 after 4 p.m.

REGISTERED WHITE MINIATURE poodle puppies. Will hold till Christmas. 384-1566.

BEAUTIFUL PUREBRED SILVER miniature puppies, ready for Xmas giving. 383-5990.

BRUSSELS GRIFFON, RED, smooth, reg. puppies (like Toy Boxer), mature 9-12 lbs. 656-1078.

REGISTERED GOLDEN LAB., male, for sale. $84-5113 after 6 p.m.

BEAUTIFUL SILVER GREY MINIature poodle. 383-9136.

CAVALCADE PUG PUPPIES, 2 APricots, 4 blacks, 5 wks. GR 9-5931.

EXPERT POODLE CLIPPING Granada Poodle Parlour. EV 4-9466.

REGISTERED CAIRN TERRIER, 2 years old, $35. 382-0121.

SIAMESE SEALPOINT KITTEN, registered stock, $25. 382-5758.

3 ONLY, GERMAN SHEPHERD male pups. Make an offer. 478-6737.

SAMOYED PUPS. REGISTERED. Show quality. 478-3574.

PUREBRED CHIHUAHUA MALE, 6 weeks, $50. 383-7354.

POODLES — APRICOT MINIAtures. Shots. Registered. 642-5508.

REGISTERED SPRINGER PUPS. Good hunting stock. 477-2489.

CHOICE COCKER PUPPIES FROM imported sire. GR 9-4806.

PUPPIES FOR SALE, GERMAN shepherd mother. GR 9-1393.

91 CHICKS, POULTRY, HATCHING EGGS, SUPPLIES

OVEN-READY ROASTERS WITH good old-fashioned flavor. Up to 7 lbs. Hurry! 462 Goward Rd. 479-4674.

92 LIVESTOCK, SUPPLIES

FARMERS'
LIVESTOCK
AUCTION
DUNCAN
New Sales Barn, 3 Miles South of Duncan
SALE TIME 1 P.M.
7 head Holstein cows open, 4 yearly Heifers open. 1 Holstein bull, 9 months old. 2 Charolais steers, approx. 800 lbs.
All consigned by 1 owner.
Also 8 head of repossessed cows and calves, also vegetables and miscellaneous.
748-9936 or 748-9720.

ENGLISH RIDING STABLES, Metchosin equestrian centre. Instruction, rentals, boarding. Ph. 478-3715.

3 HEREFORDS, 1 STEER, 2 HEIFers. Approx. 700 lbs. 386-2015.

GOATS FOR SALE AND SADDLE mare. 479-8206.

100 CARS FOR SALE

T — E — L — M — A — C

64 TRIUMPH Sports.
Reg. $1700 ... Today $1298
61 FALCON Wagon.
Reg. $1400 ... Today $1193
64 VOLKSWAGEN Del.
Reg. $1500 ... Today $1177
62 LARK A.T. Sedan.
Reg. $1250 ... Today $998
63 HILLMAN Sedan.
Reg. $1200 ... Today $996
58 VOLKSWAGEN Bus.
Reg. $1200 ... Today $897
62 ENJUVOY Sedan.
Reg. $1100 ... Today $896
61 VAUXHALL "6" Sedan.
Reg. $1100 ... Today $891
61 AUSTIN A55.
Reg. $1000 ... Today $818
59 VOLVO 2-Dr.
Reg. $1000 ... Today $721
63 RENAULT Wagon.
Reg. $950 ... Today $678
62 MINI Wagon.
Reg. $900 ... Today $648
60 PEUGEOT 4-Dr.
Reg. $800 ... Today $585
61 Volkswagen 2-Dr.
Reg. $700 ... Today $386

N-O M-O-N-E-Y D-O-W-N
FIRST PAYMENT IN JAN.
PAYMENTS TO 48 MONTHS
Buy Any Car without a Penny Down and Pay as You Drive

66 TORONADO
Reg. $7950 ... Today $6749
64 PONTIAC V8, AT.
Reg. $2300. ... Today $1989
59 BUICK Convert.
Reg. $1400. ... Today $1197
59 MERCURY Hardtop.
Reg. $1300. ... Today $988
58 FORD Convert.
Reg. $1200. ... Today $978
61 PONTIAC Laurentian.
Reg. $1200. ... Today $967
58 OLDS Hardtop.
Reg. $1100 ... Today $841
59 PONTIAC Sedan.
Reg. $950. ... Today $697
59 FORD Sedan.
Reg. $750. ... Today $521
59 CHEVROLET 4-Dr.
Reg. $750. ... Today $481
57 DODGE Sedan.
Reg. $600. ... Today $397
55 CHEVROLET Sedan.
Reg. $450. ... Today $284

60 Peugeot — 64 Spitfire — 61 Corvair
54 Bristol — 61 Rambler — 62 Sprite
62 Corvair — Renault — 64 Triumph
62 Falcon — 60 Vauxhall — 59 Zephyr
62 Volks — 63 Hillman — 62 Monza
62 Mint — 62 Vauxhall — 53 Austin
51 Rover — 59 Sunbeam — 62 Morris
62 Volks — 57 Hillman — 60 Falcon
59 Ragley — 59 Vauxhall — 61 Volks
62 Victor — 59 Volvo — 62 Lark
58 Volks — 60 Zephyr — 61 Austin
58 Volks — 59 Victor — 58 Morris
60 Lark — 60 Zephyr — 61 Austin

SWAP ANYTHING
Telmac's "Swap Dept." will accept in trade anything of value—boats, radios, motors, TV's, furniture, trailers, etc., etc.

56 Olds — 66 Toronado — 56 Chev
59 Chev — 59 Pontiac — 60 Lark
60 Plym — 60 Cadillac — 60 Buick
59 Ford — 61 Pontiac — 57 Dodge
60 Olds — 53 Packard — 58 Pontiac
57 Ford — 64 Pontiac — 54 Olds
59 Plym — 59 Mercury — 62 Lark
66 Olds — 57 Cadillac — 59 Buick

T — E — L — M — A — C
COMPACT CARS
848 FORT — EV 5-5441
OPEN EVENINGS

ONLY 15,000 MILES
1965 Buick Wildcat convertible. Fully equipped with power steering, power brakes, radio, tachometer, bucket seats, and console. Blue with matching upholstery. White wall tires. Will consider trade and financing can be arranged. EV 2-1571.

HILLIARD AUTO SERVICES LTD. Headquarters for TVR sportscars. Expert repairs to British and European cars. Clean used cars bought and sold.
(Opposite the Memorial Arena)
Phone EV 3-7811 or GR 7-6715

CLEAN 1959 PONTIAC 2-DOOR — Automatic, power steering, radio; $100 down, take over payments, $51 month; balance owing $780. Eves. 382-2941.

1964 LINCOLN CONTINENTAL—27,000 original mileage, all power equipment, black with deep red leather interior. Have service record available. By owner. 382-4460.

1965 FALCON SQUIRE STATION wagon, 289 V-8, auto trans., radio, whitewalls, roof rack, power tail gate, 1 owner. $2,495. 478-8036.

SACRIFICE '65 RAMBLER AMERIcan 2-door, automatic, and 9 1965 Epic Envoys. All with low mileage. Can be seen at 1131 Heald. Phone 383-2954.

FOR SALE — 1964 VOLKSWAGEN de luxe. Complete with radio, whitewalls, gas heater, undercoating and leatherette upholstery. $1,395. 386-3838.

MUST SACRIFICE MY '56 FORD, $325. GR 7-3460.

'56 MINOR CONVERTIBLE, $100. 386-1791.

1955 2-DOOR PONTIAC, REBUILT motor. Very good condition. 386-1958.

'58 PONTIAC, 2-DOOR HARDTOP. Good shape. $675 or offer. EV 4-1755.

1957 FORD RANCHERO, GOOD shape, $850. EV 5-5823.

1961 CHRYSLER 2-DOOR HARDtop, one owner. 382-6427.

61 RAMBLER, AFTER 6.
382-1910.

1966 MUSTANG. DE LUXE MODEL. 2311 Blanshard. 383-6675.

100 CARS FOR SALE

THERE ARE HUNDREDS AND HUNDREDS OF REASONS WHY YOU SHOULD BUY OR TRADE YOUR PRESENT CAR ON A BEAUTIFUL NEW DODGE CHRYSLER OR ANY OF OUR RECONDITIONED USED CARS. FOR SOME OF THE REASONS PLEASE SEE OUR DISPLAY AD IN THIS PAPER ON PAGE 19.

NATIONAL MOTORS LTD.
Your CHRYSLER - DODGE DART-CORONET CENTRE
"For Over Half a Century the Most Trusted Name in the Automobile Industry."
819 YATES STREET
EV 4-8174

VICTORIA'S OLDEST INDEPENDENT DEALER
USED CAR SELL OUT !!
We are ending our 1966 year and clearing the decks for a large used car purchase.
ALL CARS CLEARLY PRICED

67 METEOR sedan, V8 ..... $3395
66 BUICK Wildcat hardtop $4295
66 FORD XL hardtop $3995
66 VOLKSWAGEN, 2-door $1595
64 FORD Galaxie 500 convert. $2595
64 PONTIAC, sedan, V8 auto. ... $1995
64 FORD Galaxie 500 hardtop $2295

15-DAY EXCHANGE TRADE TODAY

63 ACADIAN wagon at $1695
63 Renault sedan $795
63 PONTIAC Parisienne conv. $2195
62 TRIUMPH hardtop $795
62 CHEV. sedan $1395
62 VALIANT sedan $1195
ALL OFFERS CONSIDERED
61 METEOR Montcalm, a beauty. $1395
61 PONTIAC 9 passenger, V8 wagon, one owner $1695
60 PONTIAC sedan $895
60 CORVAIR sedan $695
59 BUICK 2-door hardtop $895
THESE CARS MUST GO!

FEATURING
GMC TRUCK AND CAMPER
EXCELLENT CONDITION
MAKE AN OFFER
59 PONTIAC Parisienne conv. $1395
59 BONNEVILLE hardtop $1595
59 VAUXHALL Cresta $495
59 CHEV. sedan $795
59 METEOR sedan, mint $895
58 CHEV. wagon, motor job .. $895
We have 25 older model cars priced from $50 to $500. We must sell this stock. No reasonable offer refused.

USED CAR SELL OUT
HOUSTON CAR-O-SELL
"Where customer satisfaction is guaranteed."
3015 QUADRA ST.
382-3522 382-6742
Open 9 a.m. til 9 p.m.

J. C. MOTORS LTD.

61 T-BIRD, fully equipped ... $2495
66 FAIRLANE, hardtop, V-8 ... $2795
65 CHEV Bel Air automatic ... $2495
64 RENAULT R 8 ..... $1195
60 METEOR, V-8, Standard ... $995
60 CHEV automatic $1095
55 VAUXHALL 6 Sedan $295
57 CHEV Sedan $395
59 STUDEBAKER Sedan $495
59 CONSUL Sedan $495
56 VOLKSWAGEN van $395
56 CADILLAC Coupe $600
WAGONS
58 DODGE wagon, 6 auto $795
54 DODGE wagon $295
58 HILLMAN wagon $395
857 Yates Street 384-0821

ART HARRISON'S
Special of the Day
62 Pontiac Parisienne station wagon, V-8 automatic, power steering, power brakes, power tailgate, only 39,000 miles. Call Art at 384-8174 or 477-4924. National Motors.

'59 GALAXIE CONVERTIBLE. White vinyl top. Automatic, power brakes, power steering. Radio. Must sell. First $900. EV 2-8638 after 6 p.m.

'66 MINI MINOR, 8,200 MILES, $986 owing at $58 per month. Will accept $300 cash or older car as equity. EV 2-7960.

REPOSSESSED AUTOMOBILES from $17 per month. Acceptance Co. must sell. Credit mgr. 388-5822.

1964 BUICK SKYLARK AUTOmatic, many extras. Very clean, A-1 condition. 1 owner. Terms. 383-4666.

'58 CHEV HARDTOP
2-dr. Bel Air, 6-cyl. std. dual. radio, htr. A beauty. $695. Phone 386-7138.

ROCK BAY MOTORS
Mercedes-Benz Sales and Service
780 Johnson St. 386-6311

1960 HILLMAN, GOOD CONDITION. 35,000 miles. $550 or best offer. 388-4261 after 7 p.m.

1965 MUSTANG 260 V-8 AUTOmatic. Radio, new tires; red. $2,600. F. O. Bol after 6. 385-9128.

HURRY, '59 CHEV., TAKE OVER payments. 383-7994.

'58 OLDS CLEAN, BEST OFFER. 385-7318.

'63 FORDOR ACADIAN INVADER, automatic, 20,000 miles. 383-0689.

100 CARS FOR SALE

SUBURBAN
NORTH
ON
DOUGLAS

66 METEOR, bucket seats, hardtop, fully equipped. Finished in pure white. NOW $3995

66 CORTINA Lotus Tudor, 115 h.p., twin carbs. Finished in Wimbledon white. NOW $3295

66 COMET Capri Sedan, smart white and black, V-8, automatic. NOW $3095

66 COMET Capri Sedan, 6-cylinder, automatic. Finished in turquoise. NOW $2795

FINANCE WITH FORD INSURANCE CONTRACTS
SICKNESS ! !
ACCIDENT ! !
LIFE ! !

65 PONTIAC Convertible, V8 automatic, radio, power steering, power brakes. Smart Rangoon Red. NOW $2995

65 METEOR Montcalm, 2-dr. hardtop, sharp black and forest green. V-8, automatic, radio, power steering, power brakes. NOW $2995

65 VALIANT Custom convertible, 20,000 miles, V-8, automatic, radio. Finished in Ermine White. NOW $2795

65 MERCURY Colony Park. In Ermine White, 390, V-8, automatic, power steering and brakes, and radio. A 10-passenger. NOW $3495

65 CHEVROLET Bel Air Sedan. 6-cyl., standard trans. In Dock green. NOW $1995

WE NEED YOUR TRADE ! !
HURRY ! ! HURRY ! !

64 CHEVROLET Impala Tudor hardtop. In jet black. Automatic, radio, power steering, power brakes. NOW $2195

64 COMET Caliente convertible, bucket seats. V-8, automatic, power steering, power brakes. Radio. Dark green. NOW $2595

63 COMET Tudor, with green vinyl, buckets. 260" V8, radio and clean. NOW $1995

63 STUDEBAKER wagon, radio, V-8, automatic, one owner. (Some metal work.) NOW $995

63 PONTIAC, bucket seats, convertible, power steering, power brakes, automatic, radio, silver gray. NOW $2095

CARS ! ! CARS ! !
NO DOWN PAYMENTS
O.S.C.

62 PONTIAC, V-8, auto $1295
62 FORD V-8 sedan ... $1195
62 METEOR 6 Sedan .. $1095
62 KARMANN-GHIA ... $895
62 CHEV. 6, auto. ... $1295
62 FORD Gal. 6 Auto. $1295
62 RENAULT Gordini .. $195
61 VAUXHALL, 6-cyl. ... $995
61 METEOR, 6-cyl. ... $895
61 COMET 6, auto. ... $1095
60 VAUXHALL ... $895
60 ENVOY wagon ... $695
59 RENAULT ... $295
59 STUDE. wagon ... $395
58 FORD, V-8, auto ... $395
58 PONTIAC 6, Auto. .. $395

AT SUBURBAN
NORTH
ON
DOUGLAS
"WE BUY CARS"
386-6131

1955 VOLKSWAGEN WITH 1938 motor, $375 or offers. Can be seen at Carey Home Service; also 1957 Plymouth V-8 automatic $490 or offer. 479-3362.

1960 CHEV. WINDOW SEDAN DElivery station wagon. Excellent condition. No reasonable offer refused. Phone 658-8252.

'59 VAUXHALL VELOX 6-CYLinder. Low mileage, new tires, new paint. Real clean. In excellent mechanical condition. 478-6851.

1955 OLDS AND/OR 1950 AUSTIN and cash for 1962 or later compact. EV 3-6263.

1960 DODGE, 6 CYL., 4-DOOR, auto., power steering, radio, excellent condition, low mileage. 383-4800.

1965 OLDSMOBILE 88 4-DOOR hardtop, power equipped. Like new with only 9,000 miles. 383-6037.

1963 FALCON FUTURA, AUTOMAtic, low mileage. Top condition. 479-8751 anytime.

100 CARS FOR SALE

PLIMLEY

SERVING VICTORIA
73 YEARS
YOUR GUARANTEE

HURRY! HURRY!
4 ONLY
1966
COMPANY EXECUTIVE DRIVEN CARS

RAMBLER Marlin, fully powered, fully equipped. New price $4856. NOW $3856

RAMBLER

100 CARS FOR SALE

MORRISON ON DOUGLAS
G.M. CITY
GREATEST USED CAR
MARKET IN VICTORIA

$2500—$2995

66 PONTIAC 2-Door

66 CORVAIR Monza, 4-speed, radio.

65 PONTIAC, V-8, automatic

65 CHEV. Impala sedan

65 OLDS F85 V-8, power steering and brakes.

63 GMC 6-passenger, ¾-ton, V8, power steering, power brakes, radio.

61 T-Bird, full power.

60 MERCEDES 190 SL Convertible.

65 FURY 2-Door hardtop, full power.

NO DOWN PAYMENT
TO GOOD CREDIT
CUSTOMERS.
ANTI-FREEZE IN
ALL CARS

$1500—$1995

64 CORVAIR Sedan.

64 PONTIAC Sedan.

64 CHEV. Pickup.

63 CHEVY II Sedan.

63 CHEV., radio.

62 OLDS Delta 88, rebuilt motor.

62 CHEV. Impala station wagon, full power.

62 CHEV. 2-door hardtop, V-8, 4-speed.

61 OLDS Super 88, rebuilt motor and trans.

COMPARE
ANYWHERE
THEN SHARE
IN OUR FAIR
DEALINGS
$95—$495

MORRISON'S
UNIQUE NEW
"PEACE - OF - MIND"
PACKAGE

1. Morrison Safety Lane
2. G.M. Reconditioning
3. All Cars Clearly Price Tagged
4. 30-Day 50-50 Warranty on all cars over $995
5. 12-Month, 12,000-Mile 15% Warranty
6. 30-Day Exchange If Major Repairs Become Necessary
7. Ask about our additional 100% 15-day Warranty
8. Ask about our additional 100% 7-day Warranty
9. Free 6-month Lubes
10. No Down Payment

MORRISON ON DOUGLAS
OPPOSITE MAYFAIR
G.M. CITY IN VICTORIA
Phone 385-5777

MORRISON ON DOUGLAS
G.M. CITY
GREATEST USED CAR
MARKET IN VICTORIA

ONE HUNDRED OTHERS
FROM $25 TO $6495
SEE THEM TO BELIEVE
HOW CARS
CAN BE RECONDITIONED

$2000—$2495

65 CHEV. Biscayne sedan.

65 PONTIAC Automatic.

65 GMC Van.

65 CHEVY II Sedan.

63 TR4 Roadster.

63 IMPALA 4-door hardtop, V-8, automatic, power steering, power brakes, radio.

65 CORVAIR Monza, 4-speed, radio.

64 RAMBLER 660 station wagon.

SEE THE FINEST
IN USED CARS
GOLD SEAL UNITS!

$1000—$1495

62 COMET station wagon, automatic, radio.

62 VOLKSWAGEN

62 CORVAIR

59 BUICK 4-door hardtop, fully powered.

60 OLDS 4-door hardtop, full power.

60 CHEV, automatic, radio.

58 CADILLAC convertible.

62 VAUXHALL Cresta.

64 VOLKSWAGEN.

ALL CARS PRICED
ON
WINDSHIELD STICKERS
WITH THE
LOWEST PRICES IN TOWN

$95—$495

57 DODGE.

56 VAUXHALL Velox.

54 MORRIS Oxford.

56 METEOR.

57 BUICK Roadmaster 2-dr. hardtop, full power equipment.

55 OLDS 98.

MORRISON ON DOUGLAS
OPPOSITE MAYFAIR
G.M. CITY IN VICTORIA
Phone 385-5777

ENSIGN
Chrysler - Plymouth

DAILY
AS IS
SPECIALS

Look for this advertisement daily. In it Ensign Chrysler-Plymouth will feature "Transportation Specials" to be sold on an "AS IS" basis at a very low price. These cars may be purchased with No Down Payment if you prefer.

56 MONARCH $288
52 DODGE $95
51 CHEV., immaculate $265
57 DODGE Royal ... $365
54 ZEPHYR 6 ..... $185
55 OLDS 2-Dr. Hardtop $296
55 ANGLIA $195
55 CHEV. Wagon $388
55 FORD Fairlane $395
54 CHEV. sed. del $188
54 VAUXHALL $125

ENSIGN
Chrysler - Plymouth
"Under the Big Sign"
930 Yates St. EV 6-2411
Open til 9 p.m.

HORWOOD BROS.

1967 MODELS
NOW ON DISPLAY

65 MORRIS COOPER, dual carbs, disc brakes $1645
64 WOLSELEY 6/110 luxury saloon, walnut and leather interior, automatic power steering, disc brakes $2695
63 VOLVO P 544, radio, new whitewall tires $1795
63 CONSUL Cortina, new paint, real economy $1145
62 VOLVO sports coupe radio very good condition $1395
61 RILEY 1.5 sports sedan, immaculate $895
61 ENVOY sedan, new paint $695
59 AUSTIN A 55 Sedan, very clean $745
59 CHEV 6 automatic $695
57 PLYMOUTH sedan $495
57 ZEPHYR sedan, 2-tone paint, runs well $345
57 FORD, radio $195
57 MERCURY 2-door hardtop, V8 automatic $495
56 HILLMAN convertible $95

USED CARS WANTED
MUST BE GOOD

Austin — MG — Morris
Austin-Healey

Open 9 a.m. to 9 p.m.
810 Johnson 385-1451

DON'T BE CAUGHT
PUSHING THAT OLD
CLUNKER THIS WINTER

CHECK THESE FRESH TRADES ON THE FANTASTIC DATSUN AND VOLVOS

1964 RENAULT R8 Automatic. Scarce as hen's teeth. This has radio, plush tapestry interior. Only 8000 original miles $1,695.00

1964 VOLKSWAGEN 1500 Coupe. Pea Green—Radio—26,000 miles. A steal at $1,795.00

1960 PONTIAC 4-Door Hard Top V8 automatic, in tu-tone blue and grey $1,395.00

3 ONLY VOLKSWAGENS, ranging from 1960 to 1963. Priced to go from ..... $470.00 to $1,298.00

MECHANIC'S SPECIALS

59 VAUXHALL Victor $250
58 CONSUL $275
52 MORRIS Minor $145
1953 HILLMAN ..... $ 75.00
1959 METEOR Sedan ..... $ 90.00
1959 MERCURY Hard Top ... $885.00

DAVID MOTORS LTD.
DATSUN & VOLVO
Growing with Victoria

A GOOD 1ST OR 2ND CAR

Forced to sell 1965 Valiant custom 200. Automatic, radio, big 6. Top shape and very clean. Trades and terms accepted. 477-1222.

URGENT. MUST SELL. By first owner. 1965 Pontiac Laurentian 4 dr. V-8, auto. trans., power steering and brakes. White with blue uphol. Trailer hitch with special rear shocks. 26,000 miles and like new. Selling for $2,350 (cost $3,985). 1655 Warren Gardens, Fairfield.

PAYMENT PROBLEM
High monthly payments keeping you from buying a car? Let me show you how you can pay your current bills and own a quality car for less than you are paying now. Fast confidential service. EV 3-1910 or EV 8-5922. Ask for Mr. Cramer.

MAYNARDS AUCTIONEERS. Automobiles for sale by public auction or purchased outright. Excellent returns on clean, late-model cars—Enquire without obligation 388-5191

1958 VOLKSWAGEN SUNLINER. De luxe model. Needs front-end suspension work and voltage regulator. Good cheap transportation. $300 cash. Phone 478-4097.

1952 METEOR. 4-YEAR-OLD factory rebuilt engine, 27,000 miles, good rubber all around. Spare generator, fuel pump, etc. Phone 479-6545.

SAVE UP TO 50%
ON YOUR CAR REPAIRS
Auto body, PAINTING, or mechanical repairs. Tools and repair space available for rent. 478-4821.

1959 PONTIAC 2-DOOR HARDTOP, 6 cylinder, automatic, radio, good condition, $975. Trade for Volkswagen plus cash. Phone Fred Boehmer at 386-3241.

1959 BUICK CONVERTIBLE, VERY clean. Power brakes and steering. Radio, good top and tires. $795. EV 3-4392.

PRIVATE, 1961 PONTIAC STRATO Chief. Good condition, 4-door, 6-cylinder, gear shift, radio and heater. $1,195 or open to offers. 658-5193.

FOR SALE OR TRADE — LATE model Amphicar, 5,000 miles. Ph. Duncan 746-6883.

61 SIMCA NEEDS WORK. $125. 59 Ford Ranch Wagon. $550. Phone 382-2413 after 6. 385-7136.

1963 VOLKSWAGEN DELUXE. Very good condition, radio. On view at Hutcheson Texaco Service.

1966 FALCON FUTURA SPORTS coupe, 289 V-8, fully equipped, $3,600 or best offer. Phone 478-1337.

1963 FORD CAPRI HARDTOP, excellent condition. Phone 477-2507 or 479-5359.

1957 CHEV. SEDAN, AUTOMATIC. $550. EV 3-0470.

49 PLYMOUTH. GOOD 53 DODGE engin. $100, offers. 658-8746.

56 FORD A-1 TRANSMISSION, $75 or nearest offer. EV 6-7388.

'61 "T" BIRD. TOP CONDITION—will take trade. EV 2-8995, George.

1954 HILLMAN, RECENT VALVE job, winterized. $175. 384-3171.

1956 BUICK SPECIAL. BEST OFFER. 382-2542.

1952 DODGE, IN GOOD CONDITION. 656-2050.

'56 CHEV. BEL AIR 8 AUTOMATIC. Offers. 479-4508.

'61 AUSTIN 850. EXCEPTIONAL condition. $650. 477-2093.

SACRIFICE
'61 Ford 6 automatic. 383-0644.

1959 FORD SEDAN. NEW PAINT. 479-2703.

1962 AUSTIN A60. GOOD CONDITION. $750. 2701 Belmont Ave.

TRADE NOW
AT
EMPRESS MOTORS LTD.

64 BUICK Wildcat Sedan. Automatic, radio, power steering, power brakes. Brown $2995

64 BUICK Skylark Convertible. Radio, complete power, red with white trim, white nylon top $2895

65 METEOR Sedan. With radio. Turquoise .. $2595

60 BUICK Invicta 4-Door Hardtop. Automatic, power steering, power brakes, radio. Brown $1495

65 BEAUMONT Convertible. V8, automatic, radio, power steering, power brakes. Green $3195

63 PONTIAC Laurentian Sedan. Radio. Red ... $1995

62 PONTIAC Sedan. Blue $1495

63 PONTIAC Laurentian Sedan. Radio. Maroon $1995

64 PONTIAC Sedan. Automatic, radio. Grey $2095

64 BEAUMONT 2-Door Hardtop. Automatic, radio, power steering $2195

61 CHEV. Sedan. Blue $1295

59 OLDS. Sedan. Automatic, power steering. Brown $1195

60 CADILLAC Convertible. Automatic, radio, power steering, brakes. White $1895

61 CHEV. V8 Sedan. Automatic, radio, power steering. Blue $1495

63 CHEVY II Sedan. Green $1695

61 FALCON Sedan. Radio. Turquoise $1295

60 FALCON Sedan. Green $695

60 FORD Fairlane 500. Grey $695

56 FORD Station Wagon $495

58 MERCURY Sedan. Brown $595

57 CHRYSLER Sedan. Black $495

59 PLYMOUTH Sedan. Green $595

59 RAMBLER Station Wagon. Brown $795

61 STUDEBAKER Station Wagon $795

60 STUDEBAKER Daytona Hardtop $795

60 VAUXHALL Sedan. Grey $695

60 ZEPHYR Sedan. Blue $695

58 VOLKSWAGEN. Blue $495

62 TRIUMPH Hardtop .$895

66 PONTIAC Parisienne Sports Sedan. V8, automatic, radio, power steering, power brakes. Turquoise $3495

66 PONTIAC Parisienne Sports Coupe. V8, automatic, radio, power steering, power brakes. Royal purple $3595

66 METEOR Montcalm Super Sport. V8, automatic, radio, power steering, power brakes. Red .$3495

66 CHEV. Impala 9-Passenger Wagon. V8, automatic, radio, power steering, power brakes, autumn gold $3695

66 ACADIAN Invader Sedan. Radio. Beige $2395

66 CHEVY Nova Sedan. Automatic, radio. Bronze $2695

66 CHEVY Nova Hardtop. Automatic, radio. Blue $2895

66 CHEV. Impala Hardtop. V8, automatic, radio, power steering, brakes. White $3495

66 ACADIAN Canso Sedan. Automatic, radio. Blue $2695

66 PONTIAC Parisienne. V8, automatic, radio, power steering, brakes. Grey $3195

66 PONTIAC Parisienne Sport Sedan. V8, automatic, radio, power steering, brakes $3395

You get
A Good Deal
and
A Good Deal More
at
EMPRESS MOTORS LTD
900 FORT ST.
PHONE 382-7121

ENSIGN
CHRYSLER PLYMOUTH
TWO LOCATIONS
USED CARS
UNDER THE
'BIG SIGN'
930 YATES STREET
BUY NOW
WITH NO DOWN
PAYMENT

55 OLDSMOBILE 2-Door, Hardtop, V-8, automatic. Custom Radio. SALE PRICE ... $292
No Down Payment
$15 PER MTH

57 PLYMOUTH Sedan. SALE PRICE .. $393
No Down Payment
$20 PER MTH

58 FORD 2-Door. Automatic trans. SALE PRICE $595
No Down Payment
$28 PER MTH

58 VOLKSWAGEN. SALE PRICE ...$595
No Down Payment
$28 PER MTH

59 MORRIS Oxford. SALE PRICE ... $898
No Down Payment
$41 PER MTH

59 CHEVROLET Impala. Automatic trans. SALE PRICE ...$898
No Down Payment
$41 PER MTH

59 DODGE Sedan. V8, automatic. SALE PRICE .. $797
No Down Payment
$37 PER MTH

59 CHEVROLET Impala 2-Door Hardtop. V8, automatic. SALE PRICE ...$1095
No Down Payment
$50 PER MTH

PAYMENTS INCLUDE
5% SALES TAX AND
TRANSFER
ALL PAYMENTS QUOTED
INCLUDE LIFE, SICKNESS
AND ACCIDENT
INSURANCE

60 FORD Frontenac. SALE PRICE ...$898
No Down Payment
$41 PER MTH

60 FORD Falcon Station Wagon. Automatic and radio. SALE PRICE ...$995
No Down Payment
$46 PER MTH

60 PLYMOUTH Station Wagon. SALE PRICE ...$898
No Down Payment
$41 PER MTH

60 PONTIAC Sedan. SALE PRICE ...$995
No Down Payment
$46 PER MTH

60 FARGO D100 ½-Ton Pickup. SALE PRICE ..$1095
No Down Payment,
$50 PER MTH.

61 VALIANT V200. Automatic, radio. SALE PRICE ...$1195
No Down Payment
$55 PER MTH

61 CHEVROLET Bel Air Sedan, Automatic and Radio. SALE PRICE ..$1295
No Down Payment
$59 PER MTH ... --

MORE THAN
100 TOP QUALITY
USED CARS
ON DISPLAY
UNDER THE
BIG SIGN
AT
ENSIGN
CHRYSLER PLYMOUTH
930 YATES STREET
OPEN 'TILL 9 P.M.

ENSIGN
CHRYSLER PLYMOUTH
TWO LOCATIONS
NEW CARS
1061 YATES
AT COOK
Vancouver Island's
Largest Selection of
1967 CHRYSLER
PLYMOUTH
VALIANT
FARGO TRUCKS
1966 COMPANY CARS
AT BIG SAVINGS

PLYMOUTH V.I.P.

66 V.I.P. 2-Dr. H/T. Red Maple. 318 V8, A/T, Radio, R.S. Speaker, Power Brakes, Power Steering, Tinted Glass All, R.W. Defogger, Bumper Guards, F and R, Undercoat, W/W Floor Mats.
66 Retail $4481
67 SALE PRICE $3836

66 V.I.P. 4-Dr. H/T. Maroon. 318 V8, A/T, RW. Defogger, Power Steering and Brakes, Bumper Guards F and R, Tinted Windshield, Remote Mirror, Prismatic Mirror, Radio, W/W, Floor Mats.
66 Retail $4539
67 SALE PRICE $3977

66 V.I.P. 4-Dr. H/T. Spice Gold. 318 V8, A/T, Black Vinyl Roof, Radio, R.S. Speaker, Power Steering and Brakes, Tinted Glass All, R.W. Defogger, Bumper Guards F and R, Undercoat, Padded Visors, W/W, Floor Mats.
66 Retail $4817
67 SALE PRICE $4188

PLYMOUTH FURY

66 FURY III 4-Dr. Dark Green. 318 V8, A/T, Radio, Power Steering and Windows, Tinted Windshield, Remote Mirror, R.W. Defogger, Bumper Guards F and R, Undercoat, W/W, Floor Mats.
66 Retail $4353
67 SALE PRICE $3682

66 FURY III 4-Dr. Blue/White. 318 V8, A/T, Power Steering and Brakes, Tinted Windshield, Bumper Guards F and R, De Luxe Steering Wheel, W/W, Radio.
66 Retail $4245
67 SALE PRICE $3618

66 FURY III 4-Dr. White. 318 V8, A/T, Power Steering and Brakes, Tinted W/S, Remote Mirrors, Undercoat, Wheel Covers, Padded Visors, W/W, Radio, Floor Mats.
66 Retail $4219
67 SALE PRICE $3640

EVERY 66 MODEL
CHRYSLER PRODUCT
CARRIES THE BALANCE
OF CHRYSLER'S FAMOUS
5-YEAR, 50,000-MILE
WARRANTY

66 FURY I Wagon. Dark Blue. 225 6-cyl., A/T, Power Steering and Tailgate, Undercoat, W/W, Radio, Floor Mats.
66 Retail $4084
67 SALE PRICE $3602

66 FURY II Sedan. Dr. Green. 318 V8, A/T, Tinted Windshield, Remote Mirror, Undercoat, Floor Mats, Radio.
66 Retail $3862
67 SALE PRICE $3346

66 FURY II Sedan. Yellow. 318 V8, A/T, Power Steering, Wheel Covers, W/W Radio.
66 Retail $3894
67 SALE PRICE $3467

66 FURY II 2-Dr. H/T. Med. Blue. 225 6-cyl., A/T, Wheel Covers, Radio, Floor Mats.
66 Retail $3696
67 SALE PRICE $3271

ENSIGN
CHRYSLER PLYMOUTH
NOW VICTORIA'S
EXCLUSIVE
VALIANT DEALER
1061 Yates and Cook
Open Weekdays Till 9 P.M.

PETER POLLEN
FORD

"Where your buy is backed by service."

COMPLETE SELECTION

FINEST QUALITY

LOWEST PRICES

You can purchase any one of these cars with complete assurance that there is no better deal to be had on comparable cars anywhere.

COMPARE
BEFORE YOU BUY!

ALL CARS PRICE TAGGED

66 ACADIAN, 500, miles, automatic, radio, attractive Aztec gold, can't be told from new, balance of new car warranty.
SPECIAL $2395

66 GALAXIE 500 2-door hardtop, V-8 automatic, radio, power steering, power brakes, sharp luxury model, balance of new car warranty. New cost $4300.
SPECIAL $3295

66 FALCON Futura Sports Coupe, 5000 miles, bucket seats plastic seat covers, automatic, radio, whitewalls, wheel covers, the smartest compact in town, balance of new car warranty; completely as new.
SPECIAL $2895

66 FAIRLANE 500 2-door hardtop, 289 V-8, automatic, power steering, power brakes, GT stripe, whitewalls, balance of new-car warranty.
SPECIAL $2995

65 FORD Country Sedan, V-8 automatic, radio, power steering, electric tailgate, immaculate condition, originally sold at this dealership. New cost $4800.
SPECIAL $3295

65 METEOR Montcalm 9-passenger station wagon, a spotless hard to come by model, fully equipped, V-8 automatic, radio, power steering, power brakes, electric tailgate. New cost over $5000.
SPECIAL $3595

64 FAIRLANE 2-door hardtop, V-8, a hard to find model and this is the cleanest one we've seen in a long time, a sharp car for the young at heart.
SPECIAL $2195

ATTENTION
LUXURY BUYERS

1964 LINCOLN Continental saloon, this is the car that all others are judged by, luxury equipped with every conceivable extra including all power windows and power seat plus an expensive ($700) air conditioning unit, carefully driven and maintained by a local professional businessman. If you enjoy the finer things in life be sure to see this magnificent car.
SPECIAL $4995

63 GALAXIE 500 Sedan, V-8 automatic, radio, power steering, carefully maintained one owner car sold and serviced by ourselves.
SPECIAL $2195

63 GALAXIE Sedan, automatic, thrifty 6-cylinder motor, only 25,000 miles on this beauty, reflects pride of ownership.
SPECIAL $1895

63 T'BIRD. Low mileage, all luxury equipment, much wanted and difficult to find.
SPECIAL $3495

62 FALCON Station Wagon, this has to be the cleanest in town, attractive new Mink blue and white to-tone. This is an ideal family unit, economical and smart appearance.
SPECIAL $1595

62 CHEV. Bel Air, radio, here's a well kept popular model and a real bargain for the astute buyer.
SPECIAL $1395

61 FORD Station Wagon, automatic, brand new motor installed in our shop, not a blemish inside or out.
SPECIAL $1695

ATTENTION TRUCKERS

56 CHEV. Van. This is an ex-Hudson Bay Company unit and the van body is in excellent condition.
SPECIAL $1095

PETER POLLEN
FORD
1060 Yates, EV 4-1144
Open Until 9 p.m.

PETER POLLEN
FORD

"Where your buy is backed by service."

BUDGET SPECIALS

The following cars are ideal for budget-conscious buyers who want attractive, economical transportation at realistic prices.

61 CHEV Sedan, Bel Air series, radio, this is one of the cleanest, best running units we've had in a long time.
SPECIAL $1395

60 FAIRLANE 500 Sedan, automatic, sharp new tu-tone, immaculate condition, low mileage.
SPECIAL $995

60 CHEV Sedan, V8, radio, as clean as they come.
SPECIAL $995

60 VALIANT Sedan. A real bargain. First come first served.
SPECIAL $795

60 FALCON Sedan, automatic, radio, not a mark on this fine little compact.
SPECIAL $1095

60 FALCON Sedan, automatic, attractive, new silver smoke grey and white tu-tone.
SPECIAL $995

59 METEOR Station Wagon, V8, interior as new, fine dual-purpose car.
SPECIAL $995

59 CONSUL Convertible, here's a hard to find model and they don't come cleaner, new ebony black with Matador red vinyl top, a real sporty car.
SPECIAL $695

62 VOLKSWAGEN, radio, roof racks, here's another bargain for the early shopper.
SPECIAL $795

59 FORD Fairlane Sedan, an outstanding model of this year, spotless condition, low mileage.
SPECIAL $895

58 DODGE Station Wagon. V8, automatic. A very clean unit of many uses.
SPECIAL $595

PETER POLLEN
FORD
1060 Yates, EV 4-1144
Open Until 9 p.m.

• BURNSIDE TEXACO •
1961 V.W. Karmann Ghia, radio, $395; 1966 Galaxie 500 hardtop, 390 cu. in. motor, power steering, radio, whitewalls, only 2,000 miles, $3,695; 1960 Volkswagen Van, $745.
Your Volkswagen Specialist, 384-5812

IDEAL SECOND CAR
1962 Falcon de luxe 4-door sedan, 6 cylinder, manual shift, padded dash, new tires. Only $1,000. Call Art Moysychyn at EV 4-8174 or 477-4715.

1966 CHEVROLET BEL AIR, 9 PASSENGER STATIONWAGON, AUTOMATIC V-8, POWER STEERING AND BRAKES. WILL ACCEPT TRADE AND TERMS. EV 6-9480.

1962 AUSTIN SEDAN, NEW PAINT, metallic blue, new seat covers, snow tires, like new. Low mileage on new motor. Reliable transportation. Asking $195. 479-5152.

REAL ESTATE TRADE-IN
1955 BUICK 4-DOOR SEDAN, VERY CLEAN. URGENT SALE NEEDED. $500 OR OFFERS. W. FREBOLD, 388-4271 OR 386-7892.

'62 IMPALA HARDTOP V-8. 479-4550

101 FOREIGN IMPORT AND SPORT CARS

1962 PORSCHE 60. ONE OWNER, 48,000 miles, good condition. Asking $1,900. To be sold for highest offer. See at Austy's Service, corner of Broughton and Quadra.

1962 MORGAN, PLUS 4. GOOD shape. Reasonably priced. 384-4144. Call John, between 8 a.m. and 5 p.m.

1961 AUSTIN HEALEY 3000. WHITE. In very good condition. $1,600 or near offer. 385-5692.

1954 JAGUAR MARK VII. AUTOMATIC, radio, good condition. $475 or offer. Phone 656-8262.

1961 JAGUAR 3.8 MARK II SEDAN. black, perfect. 477-6101 after 5 p.m.

105 TIRES

$1 DOWN
$1 A WEEK

Buys a New Goodyear Tire
See us for Brake Relining, Wheel Alignment, Shocks and Mufflers
Easy Easy Terms

VICTORIA TIRE LTD.
Government at Herald EV 2-5184

HAVE 4 6.50 x 13 SNOW TIRES, good condition. Need 2 6.45x14 and 2 5.60x15 snow tires. Trade or sell. EV 3-3134.

4 WINTER TIRES — USED 3 months, 2 7.75-15, 2 7.60-15, $80. 479-1227 after 4:30 p.m.

TWO SNOW TIRES, FIRESTONE Town and Country, 670-15, $22. 382-7039.

USED TRUCK TIRES, 750x20, $10-$25 each. 642-5276.

106 TRUCKS

NEED A NEW TRUCK ? ?

THE BIG YEAR FOR DODGE TRUCKS IS HERE. 1967 ! ! !
Dependability, durability, a large choice of engines and the famous 50,000 Mile Warranty makes Dodge Trucks the most outstanding value of today. Competitive prices plus the most complete line of trucks in the industry make our job here at National Motors a pleasant one. Please call me for more facts and figures. I will be glad to be of assistance. Gordon Galloway, National Motors Ltd., 819 Yates St. Phone 384-8174.

1962 JEEP universal, 4 WD ... $1550
1964 JEEP wagon 4 WD $2995
1965 DODGE, long box $2150
1954 FORD pickup $450
1961 CHEV panel $1250
1966 JEEP pickup V-8 ..... $3095
VICTORIA JEEP 2744 MATSON

1957 DODGE 1-TON WITH 11 FT. insulated van and flat deck on extended frame with baby duals. Can be purchased with or without 5-ton BB power winch mounted in frame. Complete unit—good condition. 54,000 miles. Price $695 or offer. 479-6612.

NOTHING DOWN, 1952 GMC PICK-UP. $21 MONTHLY. ART'S CAR'S, BURNSIDE AT HARRIET.

106 TRUCKS

'62 FORD
6-cyl., std., short box. Snow tires, excel. condition, wind. washers and htr. Best cash offer. Will consider small car as part payment. Phone 386-7138.

SEE THE SENSATIONAL DATSUN 1-ton truck line. Pickups, flatdecks, stake sides, vans, camperettes and cruiser campers. David Motors Ltd., EV 6-6188.

62 FARGO 300 1-TON, 4x4 POWER Wagon, worm hubs and service body. GEORGE ENG TRUCK SALES Ltd. 940 Hillside EV 5-3-54

NOTHING DOWN, 1964 MERCURY PICKUP, ONLY $1,375. ART'S CARS, BURNSIDE AT HARRIET.

66 FARGO ½-TON, 6,000 MILES, heavy-duty suspension, radio, positraction. EV 3-8728 5-8 p.m.

'57 METEOR SEDAN DELIVERY, new motor, clutch and tires. $650 or best offer. 478-4623 after 6 p.m.

SACRIFICE
1965 G.M.C. ½-ton long box pickup, $1750. 386-6500.

1966 CHEV ½-TON V8—POSITRACTION. Under 6,000 miles. 382-3653.

'58 INTERNATIONAL 1-TON. EXcellent. $395 or offer. 479-3118.

1964 FORD TRUCK, $1,395
GR 9-6201

VERY CLEAN 1957 CHEV. PICKup. 479-3876.

GMC ½-TON PICKUP, ALUMINUM canopy, top condition. 478-1168.

107 PARTS, ACCESSORIES

OUR NEW LOCATION
2150 Blanshard Street
Your Car's "Heart" is the
BATTERY
For a strong, sure start every time
GET an "ACMA"
12-VOLT BATTERY
$12.75 Ex.
Delivered and Installed
FRANCIS BATTERY & TIRES LTD.
Retreading Specialists
EV 3-7032

CHRYSLER
SPEED EQUIPMENT
AND
DRESS-UP PARTS
Dual-four manifolds, from $50.00
Camshafts, from $42.50
ENSIGN
CHRYSLER-PLYMOUTH
1061 Yates at Cook
386-2981
Parts Department Open to Midnight
Monday to Friday
Saturday 8:30-12:30

"TIRE CHAINS"
All passenger sizes and types in stock — both regular and bar reinforced.
D & D TIRE LTD.
Victoria Duncan
382-7283 746-7191

RINGS, BEARINGS, GASKETS, Exchange brakeshoes, drum turning, pin fitting, valve seat machining. CORDS PISTON RINGS at 834 Johnson Street 383-6011

WRECKING 1961 PLYMOUTH 2-DOOR H.T. V-8 Auto. trans. Custom radio. Good tires. Sell parts or complete for $250 or ? 848 Orono Ave., Langford. 478-6738.

2 CARBURETORS, MANIFOLD and carburetor for a flathead Ford. $35. 385-6142.

LARGE STOCK OF PLASTIC SEAT covers. Custom built, $17.95. Sandy's Auto Parts, 1023 View St. EV 5-4478

'57 OLDS, 2-DOOR HARDTOP, power steering, power brakes. Needs motor. Offers? 385-5872.

LANGFORD AUTO WRECKERS
1074 GOLDSTREAM GR 8-2969

56 FORD PARTS, TIRES, WHEELS, glass, etc. GR 9-3822.

108 AUTO REPAIRS, SERVICE, TOWING

TRANS-WILL AUTOMATIC TRANSmission specialists. EV 4-2851. Rebuilt auto transmissions from $89.95; tune-ups from $11.95.

FAST TOP QUALITY RADIATOR repairs, body work and painting at Morrison Chevrolet Oldsmobile Ltd., 3050 Douglas at Finlayson. 385-5177.

CLOVELLY
20 YEARS AUTOMATIC TRANSmission repairs. 3477 Quadra at Cook. EV 2-3312.

COMPLETE AUTO REPAIRS
Reasonable terms on time
DOWMAN'S SERVICE
724 Johnson St.

TUNE-UP CENTRE
Complete Engine Tune-Up from $5.
Saanich Service, 3351 Douglas
(Opp. the Red Lion) 388-4911

109 AUTO BODY WORK AND PAINTING

COMPLETE PAINT JOB, $48.50, any car, one colour guaranteed. Rear Prospect Lake Service Station or 652-2456.

112 CARS AND TRUCKS WANTED

KASH FOR YOUR CAR
Phone KEN anytime.
SUBURBAN MOTORS
386-6131

Good, Clean
CARS AND TRUCKS
WANTED
Cash in 5 Minutes
— PLIMLEY —
1010 Yates St.

WE BUY
CARS FOR CASH.
SPEEDWAY MOTORS
971 YATES STREET

IMMEDIATE CASH FOR GOOD clean used cars.
KAYE MOTORS
2301 Douglas St. EV 3-8251

CASH FOR CARS
All makes and models needed
LANGFORD MOTORS
731 Goldstream Ave. 478-1212

CASH FOR CARS
2015 QUADRA
HOUSTON MOTORS. 382-3522

SELLING? CASH OR CONSIGN. ARTS CAR SALES, BURNSIDE AT HARRIET. EV 3-8302.

CASH FOR CLEAN CARS IN NEED of major repairs. Westview Service. 385-5412.

113 TRAILERS, MOBILE HOMES, TRAILER PARKS

BOB'S TRAILER SALES
MOBILE HOMES and TRAVEL TRAILERS.

JUST SOLD our NEW model KENSKILL. (18' 6") . . . BUT . . . there are MORE coming.

28' KENSKILL, tandem axle. AS NEW, SEE that at $3350

HERE REAL SOON, 12'x63' KNIGHT, 3-bedrooms.

We expect a full load of ARISTOCRAT TRUCK CAMPERS very soon —watch our ad.

Roof seal, heat tape—YOU NAME IT — WE HAVE IT! We do repairs to MOBILE HOMES — NO JOBS TOO SMALL!

386-3623

10-FT. ALASKAN CAMPER, COMplete with propane fridge, 9,000 BTU automatic furnace, 3 burner stove and boat rack. $1400. Can be seen at 2329 Blanshard.

16-FT. SHASTA TRAVEL trailer, top condition. Gas stove with oven. Automatic electric heat. Electric brakes. $1,425. 766 Oliver ST. 382-3638.

TRIANGLE TRAILER SALES
NEW and USED MOBILE HOMES
478-1774 2435 Trans Canada Hwy.

Andy Stephen Looks at TV

Program conflict is one of the pieces of television business most difficult to digest. It creates ill will between the viewer and the networks because of the latter's inconsideration.

Stephen

The problem affects American viewers more so than Canadians but there are those of us who live along the border and are affected when turned to a U.S. station because of the convenience of program time.

For instance, last week ABC **Stage '67** presented The People Trap, a drama about a population-choked major city 100 years in the future. The stars were Stuart Whitman, Vera Miles, Lee Grant and Connie Stevens, with cameo appearances from Jackie Robinson, Mort Sahl, Phil Harris, Pearl Bailey, Lew Ayres, Betty Furness and Cesar Romero.

At the same time, CBS-TV presented **Red Skelton** in a salute to circus clowns, Clown Alley.

The reason for the CBS action is vague since the "Stage" series is not doing well in the ratings column and really no threat at all.

On Dec. 7, NBC-TV will present a **Hallmark Hall of Fame** production of Noel Coward's "Blithe Spirit," starring Dirk Bogarde and Rosemary Harris.

It promised a great start, but then news came from ABC-TV that it will present a documentary program at the same time recreating the biblical story of the Nativity. Entitled **"Christ Is Born,"** it will be narrated by John Huston and is part of the very successful and excelenlt "Saga of Western Man" series.

Why? Surely the homebody deserves a better break. It's about time the networks, both in Canada and the U.S., gave a little more thought in this direction to guarantee a friend or two in the viewing hinterland.

CBC-TV, by the way, will carry the 90-minute Blithe Spirit colorcast at 9:30 p.m., Nov. 23.

According to TV of Canada, 93 per cent of the 5 million households in Canada harbor TV sets. In B.C., 92 per cent of the over 518,000 households own television sets.

Canadians watch TV a national average of 43 hours per week. This works out to roughly 6 hours and 8 minutes of watching daily.

Canadian television started in 1952 with only two stations on the air. Now there are 72 originating stations and 186 rebroadcast stations. As a result, all but 2 per cent of Canadian homes are within the reach of at least one TV station.

Listings and Highlights

Children's Corner

4:00: Rocky, 11, 12.

4:30: J. P. Patches, 7; Flintstones, 8; Fun-O-Rama, 12.

5:00: Stan Boreson, 5.

Sport

11:20: Channel 2: Sports Final.

Headliners

7:30: Channel 4: Green Hornet. Green Hornet and Kato attempt to smash a vicious Chinatown protection racket.

7:30: Channels 7, 12: Wild Wild West. Dr. Loveless promises the perfect life to a band of Indians if they kill West.

7:30: Channel 11: Alfred Hitchcock. A man and woman team has a filthy racket. They con parents of war victims into believing they can contact their loved ones.

8:30: Channel 11: Wanderlust. Cruise around the Mediterranean.

9:00: Channel 4: Milton Berle. Guests include Diahann Carroll, Tony Randall, Allen Ludden and the Amin Brothers, acrobats.

10:00: Channel 4: 12 o'Clock High. A bitter, heavy-drinking expert endangers a special mission made by Gallagher.

Tonight's Movies

5:30: Channel 12: The Badlanders (1958). Three men plan to rob a gold mine. Alan Ladd.

9:00: Channel 2: PT 109 (1962) recounts the war adventures of the late president of the U.S., John F. Kennedy. Cliff Robertson.

9:00: Channels 7, 12: Because They're Young (1960). A high school teacher is up to his neck in all sorts of troubles. Tuesday Weld.

11:00: Channel 12: The Happy Years (1950). A defiant boy creates trouble at prep school. Dean Stockwell.

11:30: Channel 4: Across the Pacific (1942). A dishonorable discharged army officer uncovers a spy. Humphrey Bogart.

11:35: Channels 6, 8: This Island Earth (1955). A nuclear scientist gathers his fellow scientists in an effort to save the earth. Rex Reason.

11:40: Channel 2: The Daughter of Rosie O'Grady (1950). A retired vaudeville star opposes his daughter's desire to follow in his footsteps. June Haver.

12:15: Channel 7: Curucu, Beast of the Amazon (1956). The natives are deserting a man's plantation. John Bromfield.

1:00: Channel 5: My Sister Eileen (1955). Two budding career girls travel to the big city. Jack Lemmon.

1:00: Channel 12: Johnny Rocco (1958). A young boy witnesses his father when he commits a murder. Richard Eyer.

SATURDAY DAYTIME SPECIALS

College Football: 10 a.m. (4): Kentucky vs. Tennessee.

Pro Football: 11 a.m. (2, 6): Hamilton vs. Ottawa.

College Football: 1 p.m. (4): Stanford vs. California.

Wrestling: 1:15 p.m. (2, 6).

Snooker: 2 p.m. (2, 6).

Horse Jumping: 4:30 p.m. (8).

Racing U.S.A.: 5 p.m. (5).

Hockey: 5:30 p.m. (2, 6): Canadiens vs. Maple Leafs.

Tonight's Programs

ALL TIMES ARE LOCAL — CHANNELS RESERVE RIGHT TO MAKE LAST-MINUTE CHANGE

	CBUT Vancouver Channel 2	KOMO-TV Seattle Channel 4	KING-TV Seattle Channel 5	CHEK-TV Victoria Channel 6		KIRO-TV Seattle Channel 7	CHAN-TV Vancouver Channel 8	KTNT-TV Tacoma Channel 11	KVOS-TV Bellingham Channel 12
6:00	Run Buddy Run	News	Huntley-Brinkley News	News, Sports	6:00	Walter Cronkite	News, Sports	Patty Duke	Movie
6:30		News, Sports		Batman	6:30	Sports	Take a Chance	You Asked for It	Walter Cronkite
7:00	I Love Lucy	N.W. Traveller	Littlest Hobo	Star Trek	7:00	Gomer Pyle	Seaspray	Flintstones	Movie
7:30		Green Hornet	Tarzan	Star Trek	7:30	Wild West	Iron Horse	Alfred Hitchcock	Wild West
8:00	Get Smart	Time Tunnel	Tarzan	Get Smart	8:00	Wild West	Iron Horse	Alfred Hitchcock	Wild West
8:30	Tommy Hunter	Time Tunnel	U.N.C.L.E.	Tommy Hunter	8:30	Hogan's Heroes	Your Move	Wanderlust	Groucho
9:00	Movie	Milton Berle	U.N.C.L.E.	Peyton Place	9:00	Movie	Mission Impos.	Faces, Places	Movie
9:30	Movie	Milton Berle	T.H.E. Cat	Peyton Place	9:30	Movie	Mission Impos.	News	Movie
10:00	News	12 O'Clock High	Laredo	Wild West	10:00	Movie	Gunsmoke	Wrestling	Movie
10:30	Movie	12 O'Clock High	Laredo	Wild West	10:30	Movie	Gunsmoke	Wrestling	Movie
11:00	Movie	News, Sports	News	CBC News	11:00	Movie	News	Have Gun	Movie
11:30	Movie	Movie	Johnny Carson	Movie	11:30	News	Movie,	Science Fiction	Movie
12:00		Movie	Johnny Carson	Movie	12:00	Movie	Movie	Science Fiction	Movie
12:30		Movie	Johnny Carson	Movie	12:30	Movie	Movie		Movie

Early Saturday Programs

	CBUT Vancouver Channel 2	KOMO-TV Seattle Channel 4	KING-TV Seattle Channel 5	CHEK-TV Victoria Channel 6		KIRO-TV Seattle Channel 7	CHAN-TV Vancouver Channel 8	KTNT-TV Tacoma Channel 11	KVOS-TV Bellingham Channel 12
9:00	Cartoons	Cartoons	Cartoons		9:00	Cartoons	Pete's Place		Cartoons
9:30	Santa Claus	Cartoons	Cartoons	Dance Party	9:30	Cartoons	Santa Claus		Cartoons
10:00	Parade	Football	Cartoons	Dance Party	10:00	Cartoons	Parade		Cartoons
10:30	Speak English	Football	Cartoons		10:30	Cartoons	Cartoons		Cartoons
11:00	Football	Football	Cartoons	Football	11:00	Cartoons	Cartoons		Cartoons
11:30	Football	Football	Smithsonians	Football	11:30	Cartoons	Cartoons		Cartoons
12:00	Football	Football	Animal Secrets	Football	12:00	Cartoons	Pal Bob		Cartoons
12:30	Football	Football	Forest Rangers	Football	12:30	Cartoons	Movie		Cartoons
1:00	Wrestling	Football	Movie	Football	1:00	Cartoons	Movie		Cartoons
1:30	Wrestling	Football	Movie	Wrestling	1:30	Hercules	Movie		Storytime
2:00	Sports	Football	Movie	Sports	2:00	Hercules	Kiddies Camera		Cartoons
2:30	Sports	Football	Movie	Sports	2:30	Fishing	Safety Roundup	Box 11, RFD	Outlook
3:00	Sports	Football	Rangers	Kids Camera	3:00	Football	Untouchables	These Are Yours	Wrestling
3:30	TBA	Football	Movie	Wrestling	3:30	Story	Untouchables	Supercar	Wrestling
4:00	Cartoons	Adventure	Movie	Wrestling	4:00	Roller Derby	After Four	Cartoons	Football
4:30	Bugs Bunny	Cartoons	Racing	Bugs Bunny	4:30	Roller Derby	Sports	Movie	Football
5:00	Hockey	Flight Deck	Sports	Hockey	5:00	Sports	Sports	Movie	Fun-O-Rama
5:30					5:30	Wrestling			Fun-O-Rama

MAIN ITEMS ON RADIO STATIONS

AM Stations—Victoria: CJVI, 900; CFAX, 1070; CKDA, 1220. Vancouver: CJOR, 600; CBU, 690; CKNW, 980; CKWX, 1130; CHQM, 1320; CFUN, 1410. Seattle: KIRO, 710; KOMO, 1000; KING, 1090.

FM Stations—Victoria: CFMS, 98.5; Vancouver: CKLG, 99.3; CFQM, 103.5; CBC, 105.7. Seattle: KLXI, 95.7; KLSN, 96.5; KING, 98.1; KIRO, 100.7; KETO, 101.5. Tacoma: KTNT, 97.3; KLAY, 106.1. Edmonds: KGFM, 105.3.

Most stations broadcast news bulletins on the hour and on the half-hour at early morning and evening peak periods.

Major newscasts: CBU, 9 a.m.; BBC news, 7 p.m.; national news: CFAX, CKDA and CJVI, 8 a.m. 12:30 p.m., 6 p.m., 10 p.m.; KIRO, 6 p.m.; KOMO, 6 p.m., 10 p.m.

TIMES GOOD MUSIC HOUR

7:30 P.M.—CJVI

Light Cavalry Overture—Suppe, Boston Pops-Fiedler; Within These Sacred Walls—Mozart, Ezio Pinza; You Belong to My Heart, song; Dance of the Apprentices—Wagner, Vienna State Opera Orchestra; Valse Triste—Sibelius, orchestra; Kiss Me Again—Herbert, Roger Wagner Chorale; Caprice Vennois, Fritz Kreisler violin; Tamborin Chinois, violin; Il lacerato spitito, Ezio Pinza; Let Me Look At You, song; Sleeping Beauty Waltz—Tchaikowsky, Boston Pops; I'm Falling In Love With Someone, Roger Wagner Chorale; Katcheturian Galop, Boston Pops.

TONIGHT'S FM FEATURES

6:00: KLSN: Rhapsody: Terry Snyder Orchestra with Sergio Franchi.

8:00: KLSN: Evening Concert presents compositions by Wagner, Brahms, Prokofieff, Schuller and Tchaikowsky.

8:03: CFMS: Gala Performance: Jon Vickers sings from Marta and Otello; Artur Rubinstein plays the Beethoven Sonata No. 8 (Pathetique); cellist Acqueline du Pre plays "A Song Before Sunrise" (Delius); Ravel's Alborado Del Gracioso, Paris Conservatoire Orchestra.

9:00: CFMS: Robert St. John Reports: Veteran radio news correspondent.

9:05: CFMS: Mozart Flute Concerto in D Major, Claude Monteux soloist; Mendelssohn Concert in A Flat for Two Pianos and Orchestra, Arthur Gold and Robert Fizdale. News at 10.

10:05: CFMS: Musical Theatre: Selections from the Student Prince with Mario Lanza and Norma Giusti.

10:30: CFMS: Teddy's Tune Time: Popular music from Holland with a charming host.

10:45: CFMS: Caterina Valente: With the Norman Luboff Choir; arrangements by Johnny Keating.

11:00: CFMS: Prelude: Music in the night to 1 a.m.

TONIGHT'S HIGHLIGHTS

6:00: CBU: The World at 6.

7:03: CBU: The Swingers.

7:30: CBU: CBC Winnipeg Orchestra.

8:03: CBU: Mystery Theatre: The Woman in White.

8:30: CBU: Sing Happy.

9:00: CBU: 1957 and All That.

10:00: CBU: An Evening Concert.

11:03: CBU: Friday Concert.

12:08: CBU: Midnight Jamboree.

SIDE GLANCES — By Gill Fox

6 by NEA, Inc. T.M. Reg. U.S. Pat. Off. 11-18

"Since you advised me to let up on Jimmy he isn't nearly so . . . oops! . . . frustrated!"

113 TRAILERS, MOBILE HOMES, TRAILER PARKS

SALES HEADQUARTTRS FOR THE FAMOUS CAVEMAN CAMPERS

66 CHEV. 1-ton, big 6 motor, 4-speed trans., on baby duals, West Coast mirrors.

PLUS

66 CAVEMAN 12½ ft. chassis mount camper. Camper includes marine toilet, shower, pressurized water system, 30 gallon hot water tank, large propane or 110-volt fridge, 3-burner stove with automatic oven, thermostat furnace, hood fan, vanity and wardrobe, full size bed area in cab-over, sleeps 6, side-entrance, ample storage space inside and out. Was $8,250.

SPECIAL $7,495

Mobile Home and Travel Trailer parts and repairs

DOMINION MOTORS LTD.
The Home of Sea Gull Tops
1812 Douglas 385-5012

VANGUARD

Campers, Canopy Tops, Trailers

EXCLUSIVE FACTORY REPRESENTATIVE FOR VANCOUVER ISLAND. BUY DIRECT AT FACTORY PRICES

* LOW DOWN PAYMENT
* BANK FINANCING

BUILD A TRAILER, CAMPER OR CANOPY TOP
Parts and Plans Stocked.
See Our Display

S. J. PEDEN LTD.
386-3464
2855 Quesnel, between Market and Topaz. One block east of Douglas.

TOTE-EM TRAILER SALES

NEW and USED MOBILE HOMES
478-1041 8 mi. N. on Hwy. 1

LARGE MOVING TRAILER, 7' wide, 12' long, 4' high. Strong welded steel frames, 3 main springs, 2-wheel heavy duty, 3 spare tires. 652-2207 morns. or after 6 p.m.

$75 TAKE OVER PAYMENTS, balance $2,150. 8x22 Mayflower. Clean. Phone 478-3845.

DO IT YOURSELF
Camper and Trailer Parts
Bob Fennell — 658-5459

1955 35'x8' PAN-AMERICAN 1-bedroom trailer. Fully furnished. $2,700 or best offer. GR 8-2658.

DOGWOOD TRAILER SALES
PARTS — PROPANE — RENTALS
Hwy. No. 1 and Millstream Rd.
478-6841

WANTED — FACTORY-BUILT 14-15' travel trailer for cash. 656-3334.

117 COTTAGES, CAMPSITES, SUMMER RESORTS

SHAWNIGAN INN
Open 12 months. November 18th, 19th and 20th. Weekend Special $18 single, $32 double. Accommodations Friday and Saturday night and including Saturday breakfast, lunch, dinner, Sunday breakfast and lunch. Our hotel facilities include a 26-acre playground fronting on Shawnigan Lake. Containing the most unique covered 85 degree swimming pool, sauna, our own 400 yard golf course and new twin tennis court, lighted for night play. Boats available for Lake fishing or tours. Riding stables near at hand. Bring the children. We are a family hotel and for this weekend no room charge for children sharing parents room. 30 Minutes north of Victoria on Highway 1, turn left at Mill Bay, 4 minutes to Shawnigan Inn. Shawnigan Beach Hotel Ltd.

118 VACATION GUIDE

SHAWNIGAN INN, YEAR-ROUND resort Mecca. Match play tennis, covered pool, mashie golf, fishing and boating, home of the Elizabethan dining room. 30 miles north of Victoria on Highway No. 1. Reservations call collect 743-2312. Shawnigan Beach Hotel Ltd.

119 TOURIST ACCOMMODATION

NEW UNITS, CABLE TV, KITCH. $30. "Estrella Motel." EV 5-4708.

120 ROOM AND BOARD

PRIVATE ROOM OFFERED BY middle-aged couple to retired gentleman, main floor. Board and care, laundry. This is a beautiful home with every modern day convenience. 385-1859.

EXTRA LARGE GROUND FLOOR room. Very quiet. Private bathroom. Excellent board. $200 single, $300 double. Roccabella, 777 Blanshard. 385-9030.

PLEASANT ROOMS AND GOOD meals in a cozy home in attractive surroundings. Oak Bay near Marina. 385-9990 or 384-5094.

ROOM AND BOARD FOR FATHER and son. Day care if necessary, also single room. Home privileges. Ph. EV 4-3334.

GLENSHIEL HOTEL
606 DOUGLAS ST.
Permanent residence with 3 meals daily. Information EV 3-4164.

BRIGHT, COMFORTABLE ROOM, near town and park. 315 Vancouver St.

GROUND FLOOR ROOM, WITH private bath. Elderly gentleman. 382-0632.

SINGLE OR SHARING FOR ELDERly gentleman. Close to park and sea. Bus at door. 385-4173.

ROOM AND BOARD IN PRIVATE home. Sea view. Oak Bay. Phone 385-3537.

LARGE BRIGHT ROOM AND board for couple not working, with TV. Near bus. 385-6161. Call after 6.

CRAIGMYLE — 1037 CRAIGDARroch. Hot and cold water. EV 5-9031.

OAK BAY, ATTRACTIVE, REAsonable. 384-5094.

ENGLISH COOKING—TV LOUNGE. Lots of parking. EV 5-8882.

ROOM AND BOARD, WORKING men only. 382-9018.

PRIVATE ROOM, BOARD, LAUNdry. New Home. Male. 477-5757.

ROOM AND BOARD
385-9253

121 ROOMS TO RENT

COLONIAL INN
All the comforts of home with hotel service.
270 Government EV 4-7151

SLEEPING ROOMS FOR RENT, centrally located, kitchen privileges if desired. Ph. 386-7681 after 5:30 p.m.

1 SMALL ROOM FOR CLEAN working man, $20 a month. Kitchen privileges. EV 2-5697.

ALBANY HOTEL, 1021 GOVERNment St., 384-4349. $32.50 monthly B.C. Land

CLEAN FURNISHED ROOM, Beacon Hill. Kitchen privileges. $35. 386-0377.

NEAR BEACON HILL PARK, lady only. EV 4-9607 after 3 p.m.

NICE, WARM, SLEEPING ROOM to rent. EV 6-8138.

123 CONVALESCENT, REST HOMES, PRIVATE HOSPITALS

LOVING CARE FOR MOTHER OR father in a small, private rest home in Fairfield. Close to parks. Tray service. 24 hour personal care. Reasonable rates. Call Mrs. Mack for appointment. 383-9315.

GORGE HAVEN, 24-HOUR PERsonalized care, waterfront views. Private and semi-private. Inspection invited. 384-7714.

FAIRFIELD DISTRICT FAMILY home. Nursing and loving care for elderly gentleman. Bell and tray service 386-8183.

PRIVATE APARTMENT
WALDORIS REST HOME
1015 JOAN CRESCENT
CALL 385-4962 INTERVIEW

COLLINSON LODGE, MAIN floor. Private, semi-private. Ph. EV 5-1814.

SEMI-PRIVATE ROOMS FOR GENtleman or lady. EV 6-1637.

125 HOUSEKEEPING ROOMS TO RENT

RITZ HOTEL
710 Fort St. 383-1021
Large, bright, convenient housekeeping rooms and suites for rent. Near Eaton's, Safeway, and with elevator service. Day, week or month. Call anytime.

327 QUEBEC
$25 — Bright furnished room. Gas stove. Main floor.
$24 — Bright furnished room, upstairs. Gas stove.
Call MRS. HADDOW.
383-2471, Johnston and Co.

LIGHT HOUSEKEEPING ROOM, own fridge, mature man, on bus route. EV 5-6451.

SCOTT APARTMENTS
Extra large, bright, rooms, fully furnished for LHK. Hot and cold water, gas ranges, cablevision all rooms. With or without private bath $9.50 to $12.50 weekly. EV 2-1251.

HEART OF THE CITY
Clean, warm, respectable rooms. Reasonable rates.
THE YORK
711 Johnson EV 5-9029

ONE LARGE ROOM, MAIN floor. Rangette. $42 a month. All found. 743 Vancouver, or phone 479-3677.

PENSIONERS, ATTENTION! Salt Spring Island, furnished, modern cottage, $35 month. Write WINNIVILLE, GANGES.

CLEAN, COMFORTABLE ROOM—Fairfield area, for retired gentleman. 386-2092 or 382-2234.

2 SINGLE ROOMS, PREFER elderly. Osborne Court. All found, $25 and $30. 385-9224.

BRIGHT WARM ROOM NEAR Buildings. Fridge, sink, everything found. EV 5-3098.

FULLY FURNISHED Automatic heat, hot water; $35 and up. 2531 Government. GR 8-1507.

BED-SITTING KITCHENETTE. UPstairs. Quiet middle age lady. $37.50. 382-7869.

2 ROOMS FOR RENT. NICE AND clean. Reasonable. 385-6342.

28 MENZIES. WARM ROOMS. ALL found. Fridge. $30.

WITH TV, LINEN SUPPLIED. 383-0277. Mature quiet person.

ALL FOUND. WARM, SEA VIEW, central. 382-0541.

CLEAN, FURNISHED; MAIN floor. For lady. 931 McClure.

FURNISHED BED-SITTING ROOM, kitchen. Elderly lady. 1214 Yates.

LARGE, FURNISHED. CLOSE-IN. $40. 1325 Fernwood Rd.

DEC. 1. $34. ST. HELEN'S. 828 Courtney St. EV 3-8437.

LINDEN AVE. — LADIES ONLY. 382-8603.

CLEAN. OWN KITCHEN AND sink. 1007 Johnson.

126 HOUSEKEEPING ROOMS WANTED

WANTED, HOUSEKEEPING RM for working mother, preferably where babysitting is available, for one baby. 479-6817.

128 APARTMENTS TO RENT FURNISHED

X X X X X X X X X X X

"THE SIMCOES"

FURNISHED SUITES
With luxury furniture in prestige complex. 1 or 2 bedrooms from $145.

LORD AND LADY SIMCOE
450 - 440 Simcoe
385-3111

X X X X X X X X X X X

$80—One bedroom furnished suites. Fridge and stove. Heat and hot water included. Available in December.
1246 MONTROSE AVE.

933 ST. CHARLES ST.
$55—Furnished housekeeping accommodation near Jubilee Hospital. 2 rooms included.

Call Rental Department EV 5-8771 anytime.

BROWN BROS. AGENCIES LTD.
1125 Blanshard Street.

BACHELORS
Furniture includes elec. frig. and range, main furniture, heat, laundry, ground floor, separate entrance and bath, working men.
$80—Pakington St. Dec. 1.
$80—"The Rosalima," 841 Esquimalt Rd. (cable V.H.U.). Nov. 26.
Dickie Agencies Ltd.
919 Fort. EV 2-4312, eves. EV 3-3640

COLLINGWOOD COURT
975 Fairfield Rd., 1 — 1-bedroom, $127.50. Available Dec. 1. Call resident manager 383-8250 or J. Mears 385-7707, Mears & Whyte, Oak Bay Realty.

ROYAL VICTORIAN MOTEL and RESTAURANT
Bachelor and family suites, fully furnished, bus at door. Maid service if required.
385-5771 230 Gorge Rd. East

REDWOOD PARK MOTEL
Bachelor and de luxe-type suites available for winter tenancy. Launderette, cable TV, phones, maid service, on bus stop. 141 Gorge Rd. East.

$55.00 Per Month.
Suite 1, 423 Quebec Street
Bed-sitting room, kitchenette, bathroom. Furnished.
ARTHUR E. HAYNES, LIMITED
739 Fort Street 386-3271

2-BR available now $105
1-BR available Dec. 1 ..... $95
NOR-GARDEN COURTS
SIDNEY, B.C.
Phone 656-3612 or 656-2864

WILL PROVIDE SMALL PRIVATE apartment for dependable mature woman for $35 plus approximately 25 hours' housekeeping assistance monthly. Victoria Press, Box 305.

1 BEDROOM AND DINING ROOM, ground floor, fireplace, garage available or parking. Separate entrance. 383-3441.

VICTORIA'S NEWEST DOWNTOWN motor hotel. Enclosed pool, sauna, covered parking. Special off-season rates. 386-1312.

BEACON LODGE, 30 DOUGLAS, BY THE SEA. Bachelor Apts.—Housekeeping rooms—Lounge. Companionship—atmosphere. 386-3501.

FURNISHED 3-ROOM SUITE, Lansdowne Arena, new, reasonable. Private entrance. Business lady or nurse. 383-1973.

$50, 2 SINGLE SUITES IN NEWLY decorated duplex. Adult, business ladies. References. 384-1004.

2-BEDRM. PARTLY FURNISHED, ground floor, own entrance, heated, Esquimalt $70. 389-5320.

PARTLY-FURNISHED 1-BEDROOM suite. Tolmie and Quadra. Vacant Dec. 1st. $80. 384-7623 after 11 a.m.

NICE WARM 3-ROOM SUITE, ground floor, for elderly people. 386-3103.

LARGE 2 ROOMS AND BATH, main floor, private entrance, cablevision, Fairfield. $75. EV 5-1240.

2 LARGE ROOMS, PRIVATE ENtrance on main floor. Parking facilities. 386-7178.

2 ROOMS, LIGHT, HEAT AND water supplied. $37 a month. Ph. EV 4-9452 or 382-4188.

LARGE FULLY FURNISHED 1-bedroom suite. EV 5-5387. 811 St. Charles.

3 LARGE ROOMS, FURNISHED, private bath, washing machine and fridge, no children, no pets. 385-2875.

STUDIO SUITE, SPACIOUS, MODern, close in unit. Parking included Weekly or monthly. 386-2812

SELF-CONTAINED SUITE, UTILITies included, parking. $95. After 5 p.m. EV 4-4904.

2-ROOM SUITE, WALKING DISTance city centre. Children welcome. 658-5194.

LARGE, FULLY FURNISHED suites, 1680 Island Highway. 478-3333.

ATTRACTIVE SUITE, ALL SUPplied. Parking. 382-9327.

CHARMING STUDIO SUITE IN excellent location. 383-7052.

2-ROOM BASEMENT SUITE, UTILities found. $60. 386-1748.

2-ROOM BACHELOR SUITE WITH water and heat. $55. 383-0538.

129 APARTMENTS TO RENT UNFURNISHED

$55 — OAK BAY AVE. SPACIOUS one bedroom upstair suite, stove and fridge included. Own entrance. Call MRS. HADDOW 385-2471, Johnston & Co.

ESQUIMALT, 3 ROOMS IN APT. block; elec. stove, fridge. $67.50. Elec. heat, washer, dryer. EV 6-2820.

MODERN 1-BEDROOM SUITE, $85, includes carport. Adults. Apply. 635 Battery St.

BACHELOR SUITE HILLSIDE AND Quadra area, $55 a month. Fridge and stove included. Phone GR 7-1939.

1-BEDROOM SUITE, NEXT LADY Simcoe, $65 month. 356 Simcoe.

BED-SITTING ROOM, KITCHEN, bathroom. Vic West, $35. 382-4197.

X X X X X X X X X X X

THE SIMCOES

"292 Suites of Homelike Comfort"

WOULD YOU LIKE TO BE:
* Living away from noise
* Be free to travel
* No more leaves to rake
* No more taxes to pay
* No more home maintenance costs
* No more mortgage payments

AND STILL HAVE:
* Swimming pool, 66'x35' — 82 degrees
* Sauna baths
* 9,000 sq. ft. garden courtyard
* Hydrotherapy bath
* Lounge
* Outdoor shuffleboard
* Games room
* Guest suite available
* And comfort and luxury beyond compare

Enquire Now
LORD AND LADY SIMCOE
450 and 440 Simcoe
Phone 385-3111

X X X X X X X X X X X

P. R. BROWN RENTALS

SEAVIEW TOWERS — 450 Dallas Road. De luxe high rise with terrific mountain and sea views. Bachelor ste. $82; 1-bedroom, $122. Viewing hours 11 a.m. to 8 p.m. weekdays or by appointment.

THE ARDMORE — 1005 Pakington St. Very attractive 1-BR ste. Well situated near park. Walking distance to town. All conveniences incl. elevator, $115.

MARALENA COURT — 1810 Belcher Ave. Spacious 1-BR ste. in modern apartment block. Convenient to bus and shops. $115.

SENATOR APTS. — 1764 Oak Bay Ave. Popular block with all modern conveniences incl. elevator. On bus line. Bach. $90.

PARKLYON APTS.—110 Douglas St. New block, all modern conveniences. Handy to park and waterfront. Immediate poss. Bachelor ste. $80.

OCEAN VILLA — 20 Olympia Ave. De luxe apt. with ocean and mountain views. Very modern block including elevator, cable TV. 1-BR ste. $140.

P. R. BROWN & SONS LTD.
762 Fort 385-3435

"THE PARK PACIFIC"
Corner of Niagara and Douglas Street

Across from Beacon Hill Park. 1 Block from Dallas waterfront.
Studio from $85.00
1-Bedroom $120.00
2-Bedroom $145.00

Resident caretaker in attendance. Suite 102.
* Bus stop at door
* Elegant appointments
* Triple soundproofing
* Heat control for each room
* Automatic elevator
* Extra large windows
* Free automatic washers and dryers
* Controlled entrance
* Full drapes
* Pressurized halls
* Covered parking
* Balconies
* Clean, safe, fast electric heat — included in rent
* Cablevision
* De luxe automatic ranges.

For Viewing Any of These Luxury Suites Call . . .

BROWN BROS. AGENCIES LTD.
1125 Blanshard 385-8771

WELLINGTON MANOR
1670 FORT STREET

One of Victoria's Newest Apartment Blocks

DE LUXE
2-BEDROOM SUITE, $135
1-BEDROOM SUITE, $112

Only a few left, so hurry. Attractive features include:
* Elevator
* Cablevision TV
* Drapes in all windows
* Controlled entrance
* Balcony patios and many more

Manager in attendance
Phone EV 8-5056 or EV 5-3435

Rental Agents:
P. R. BROWN & SONS LTD.
762 FORT STREET

NEWTON GARDEN VILLAGE
1738 NEWTON ST.
Near
Royal Jubilee Hospital

FEATURING:
Cablevision, heated year-round swimming pool, three children's playgrounds, individual heat control, private patios, laundry facilities, drapes to all windows.

FAMILY AND ADULT BLOCKS
For information please phone
Mr. Hay, 385-8473
NO PETS
Westcott Rentals.

THE ARDMORE
1005 Pakington Street

We have a vacancy in this very popular apartment.
1-BEDROOM SUITE, $115
Walking distance to town.
Handy to Park.
All modern facilities including elevator and cable TV.

Manager in attendance.

Rental Agents
P. R. BROWN & SONS LTD.
762 Fort Street 385-3435

X X X X X X X X X X X X X

HARBOUR SHORES
1342 Esquimalt Road

Spacious (over 1,000 sq. ft.) 2-bedrm ste. in modern apt. All conveniences. Sliding glass doors lead to garden patio. Free hot water heat—individual controls. Cablevision. Complete shopping facilities close by. Bus at door. 384-3064, 479-3077.

X X X X X X X X X X X X X

ROYAL NEWPORT — 1422 Newport Ave., spacious, modern, seaview 2-bedroom suite. $125. December 1st.
OAK BAY TOWERS—1400 Newport Ave., large 1-bedroom suite, elevator and all modern conveniences $126. December 15.
OAK BAY REALTY LTD., EV 5-7707

PRINCESS CHARLOTTE
467 LAMPSON ST.

New swimming pool, large suites, beautiful grounds.
1 bedroom, $95 up. Adults only.
See Manager, ste. 104,
phone 383-2308.

KING CHARLES — $30 COOK
$105. De luxe 1-bedroom ste. Cablevision. Drapes. Automatic laundry. Elevator. Controlled entrance. Inquire Ste. 101.

LARGE, 3-ROOM APARTMENT. Heat, hot water, gas stove supplied. Vacant December 1. 1208 Ormond St. EV 3-9474.

SELF-CONTAINED 1-BEDROOM suite, bright and newly decorated, electric range and fridge. Heat included, $60 per month. EV 5-0389.

TREMAINE APARTMENTS, FORT St., new 1-bedroom suite. Cablevision and elevator. Walking distance. $105. EV 5-6819.

$115, OAK BAY, MODERN 2-BEDroom suite. Stove, fridge, cablevision; also 1-bedroom suite. $80. 383-3066.

LINDEN-ROCKLAND, BRIGHT 1-bedroom. Fridge, gas range. Reasonable. Reliable adult appreciated. Garage available. 382-5843.

MODERN, 3-ROOM, SELF-CONtained suite. Hot water heat. Dec. 1. Quadra at Hillside. $85. 382-6745.

2-ROOM SUITE, WALKING DISTance city centre. Children welcome. 658-5194.

LARGE, 3-ROOM SUITE, HEAT, water supplied. Adults, $65 a month. EV 6-6824.

129 APARTMENTS TO RENT UNFURNISHED

MONTREAL TRUST
PHONE 386-2111

The pick of Victoria's PENTHOUSES
Available shortly in the RUDYARD KIPLING

Here is your opportunity to enjoy all the advantages of truly luxurious living. Over 1800 sq. ft. of living space featuring 2 bathrooms, 3 bedrooms, raised fireplace and large sundeck off master bedroom and living room. Magnificent view of Georgia Straits plus convenience of nearby shops, golf course, marina, restaurant, etc.

SUPERINTENDENT, 386-3618
1420 Beach Drive

MARINE OAKS

Two-bedroom suite, elevator, heated pool. $175. 1725 Beach Dr. 383-5786

ROCKLAND HOUSE, 1788 Rockland
One bedroom suite $90. 383-4529

No Modern Apartment Has more to offer than THE PRINCESS PATRICIA
First of the West Bay Apartments

With over 1,500 feet of waterfront and with a breathtaking view of the Inner Harbor, this 16-storey apartment block offers beautifully appointed suites, each with its private balcony. Completed project will include swimming pool, sauna baths etc. Conveniently located, just minutes from the City Centre.

Studios ..... $90 to $100
1 Bedroom ..... $115 to $154
2 Bedrooms ..... $150 to $177
3 Bedrooms ..... $195 to $250
(3-bedroom, has 2 full baths.)

OPEN TO VIEW
10 a.m. - 5 p.m. and 7 p.m. - 9 p.m.
701 - 703 Esquimalt Road
382-2223

MONTREAL TRUST
1057 Fort 386-2111

NORTH WEST TRUST CO.
717 Fort St. 386-3534

"Managing Property from Victoria to Winnipeg"
offers

CHARTER HOUSE
435 Michigan St. 384-8923

Studio $82- $90
One-Bedroom ..... $100-$120
Two-Bedroom ..... $138-$155

and

REGENT TOWERS
415 Michigan St. 383-6216

Studio $80- $87
One-Bedroom ..... $104-$116
Two-Bedroom ..... $135-$149
(1½ baths in two-bed suites)

BOTH HIGHRISE APARTMENTS FEATURE
* Controlled entrances
* Heated swimming pool
* Automatic elevators
* Balconies
* Free parking
* Sun drapes
* Downtown 5 minutes
* Convenient shopping
* Cablevision
* Guest suites

ENQUIRIES DAILY
10 a.m. to 5 p.m.
Evening Viewing by Appointment
MR. G. R. DOUGLAS
Property Manager
NORTH WEST TRUST
717 Fort St. 386-3534

BECKLEY MANOR
548 DALLAS ROAD

SPACIOUS LIVING ROOMS
LUXURIOUS BATHROOMS

2-Bedroom Suite $225
1-Bedroom Suites from $125

WITH WALL-TO-WALL RUGS
9TH FLOOR UP FROM $140
Fruitwood Kitchen Cabinets
Self defrosting fridges
30" Automatic Ranges
THREE ELEVATORS
"Indoor" year-round controlled swimming pool and saunas.
Cablevision
Free laundry facilities
Covered parking $5
Open Parking Free

ROOF LOUNGE OBSERVATION DECK
ADULTS ONLY — NO PETS

Walter Thorne—384-4832

Westcott Rentals
Manager and sole agent.

CHRISTIE POINT APARTMENTS
WATERFRONT PORTAGE INLET

FAMILY APARTMENTS
2-Bedroom $112 - $117
ADULT ONLY
2-Bedroom $117 - $122 - $127

FEATURES
Cablevision
Laundry facilities
Kindergarten
Baby Clinic
Boat dock
Hobby room
Scenic views
No through traffic

OFFICE 385-0644
NO PETS

NOW RENTING

THE KINGS ARMS
1539 CHURCH ST.
(Behind the Royal Lancer Apt.)

Brand spanking new, very large spacious suites. Close to sh

129 APARTMENTS TO RENT UNFURNISHED

$125—TWIN HOLLY, 476 Lampson St. Esquimalt. Spacious 2-BR ste. The ultimate in family living. Elec. kit. Laundry facilities. Elevator. Resident caretaker. Dec. 1, 1966.

$125—LORD NELSON, 1615 Belmont Ave. 2-BR suite. Elec. kit. Quiet location. Close to shopping and transportation. Also 1-BR suite at $95.

$125—ROYAL RAMADA, 825 Cook St. 2-BR suite. Walking distance to shopping. Resident caretaker.

$112—ROYAL COMMODORE, 715 Vancouver St. Lovely one-bedroom suite. Walking distance to town and park. Brand new. Also 2-BR suite at $122.

$105—TREMAINE APTS, 1211 Stanley St. 1-BR suite. Close to shopping and transportation. Elevator. Resident caretaker.

$100—PONDEROSA APTS., 3184 Esquimalt Rd. 1-BR spacious suite. Close to shopping and transportation.

$65—HARNHAM APTS., Rockland Ave. 1-BR suite. Nice location. Heat and hot water included. Call for appointment to view. Suitable for middle-aged person.

Call Rental Department, EV 5-8771 anytime.

BROWN BROS. AGENCIES LTD. 1125 Blanshard Street

130 APARTMENTS WANTED

RETIRED SASK. COUPLE WISH to rent a completely furnished two-bedroom apt. or bungalow and garage for December. Non smokers, no pets, no parties. Bank references. Apply Victoria Press, Box 341.

FOR ADULT, UNFURNISHED 2-bedroom apartment in converted house or duplex. Willows, Fairfield or Oak Bay areas preferred. Phone 477-1676.

2 WORKING GIRLS REQUIRE furnished suite. January to June. Fairfield area preferred. 383-9079.

131 DUPLEXES TO RENT

P. R. BROWN RENTALS

260 Superior Street — 2-BR side-by-side duplex. Oil stove in kitchen. Coal and wood furnace in basement. Handy to town. $65.

P. R. BROWN & SONS LTD. 762 Fort St. 385-3435

$75—670 CULDUTHEL. 1 BR exs duplex. Wall-to-wall carpet. Range and fridge. Dec. 1/66.

Call Rental Department EV 5-8771 anytime.

BROWN BROS. AGENCIES LTD. 1125 Blanshard Street.

DRIVE BY 633 ADMIRALS RD. 2-bedroom suite, seaview, $105 a month. Adults only. Days EV 2-2662; evenings EV 5-6940.

NEW 2-BEDROOM DUPLEX, SELF-contained. $125. Adults preferred. No pets. Apply Sunday 1:30 to 3:30. 1407 Walnut St.

CLEAN ONE-BEDROOM UPPER duplex. Gas range and all utilities included: $55 per month. Vic West. phone 477-4076.

SIDE-BY-SIDE DUPLEX, 2 BEDrooms, rent $52. Glen Lake Rd. Adults only. Phone GR 8-2095.

OLDER 2-BEDROOM DUPLEX IN Cloverdale area. $55. Vacant. 382-8843 eves.

LANGFORD — 4 ROOMED UNfurnished duplex. GR 8-2705.

SIDE BY SIDE FURNISHED 1-bedroom duplex. $55. 383-1972.

132 HOUSES TO RENT FURNISHED

$130 — Very nice furnished house. Overlooking Portage Inlet. Two bedrooms. Electric range. Fireplace. Oil hot water heat. Vacant now.

Call Rental Department, EV 5-8771 anytime

BROWN BROS. AGENCIES LTD. 1125 Blanshard Street

PEMBERTON, HOLMES LTD. 1002 Government St. EV 4-8126

$130—1040 St. Louis St. Attractive 2-bedroom home in quiet area in Oak Bay.

2-BEDROOM SEMI-FURNISHED house. Suitable for older couple. Low rent. Central location. Victoria Press. Box 331.

FURNISHED 2-BEDROOM HOUSE. Spotless clean, nice view, walking distance. 383-6860.

WIDOW WILL SHARE HOME WITH sincere person over 60. Victoria Press, Box 317.

6 ROOMS, OIL HEAT, $69. CITY Centre. 386-2069.

1 AND 2-BEDROOM COTTAGES from $75 up. Phone EV 4-8130

LANGFORD — 4 ROOMED FURnished house. GR 8-2705.

133 HOUSES TO RENT, UNFURNISHED

PEMBERTON, HOLMES LTD. 1002 Government St. EV 4-8126

$90—213 Denison Road. 2-bedroom older home—ideal location—auto. oil.

3 BEDROOM MODERN HOME available Dec. 1st. Gorden Head area, close to COLLEGE, public school and transportation, $117 per month. Call Don Butler, 477-8220. Olympic Homes Ltd.

SECLUDED, ATTRACTIVE, 3-BEDroom, no-basement home on West Saanich Rd. near Observatory. Available Dec. 1st. $110 per month. Phone 479-2389.

BRAEFOOT AREA, 4009 MARTHA Crescent. $85 per month. For appointment contact Lands Dept., Saanich Municipal Hall. 386-2241, or tenant, 477-2544.

4-ROOM COTTAGE AND BARN ON 6½ acres. Close-in Mt. Douglas location. Ideal for couple with horses. Avail. Dec. 1st. $95. ISLAND HOMES LTD. 386-2996 or 382-6767.

3 ROOMED COTTAGE. $20 PER month, in exchange some domestic help and occasional care 2 boys, when parents away. GR 7-6761.

HOME AVAILABLE NOW, 2 BEDrooms, full basement, oil hot air furnace, 2440 Richmond, by Jubilee Hospital, $85 per month. 386-6191.

2-BEDROOM HOME, ELECTRIC range, All modern conveniences. Also 2 rooms in basement. Available November 24. EV 2-9425.

3 ROOMS, OIL HEAT, BASEMENT. Electric range. $85. EV 4-5976.

AVAILABLE NOW, 2 BEDROOMS. $110. 3549 Cedar Hill Rd. EV 2-6734.

COTTAGE NEAR THE SEA AT Brentwood, rent $40. 652-1014.

134 HOUSES WANTED TO RENT

MIDDLE-AGED COUPLE WITH teen-age boy would like to rent small economical house. Will repair or redecorate. Phone Mr. Johnson, Estrella Motel, 385-4703. Room 205, after 4 p.m.

IF YOU CANNOT SELL YOUR home we have reliable clients waiting to rent. Phone Mr. Keen, Boorman Investment Co. Ltd., 386-7521

WANTED BY JAN. 1 — 3 OR 4-bedroom home. Oak Bay or Gordon Head area preferred. 477-2073.

IMMEDIATELY—3 bedroom house. Near public school. Up to $130. Good tenants, 386-3511. Extension 33.

137 HALLS, STORES AND OFFICES TO RENT

940 — STORE — 420 CRAIGflower — Display window, rear loading area, parking — ideal for many small businesses — shoe repair, appliances, etc., possession Dec. 1, 1966.

George Randall Ltd. EV 4-8109

150 SQ. FT., STREET LEVEL, OFfice space in new professional building. $40 per month or 600 sq. ft., private office, parking, central, $130 per month. 388-3041.

FIRST FLOOR OFFICE SPACE on Fort near Cook. Parking available. Montreal Trust Co., 386-2177

STORE, 20'x40', HILLSIDE AND Quadra area. $90. EV 2-4913.

PLACE YOUR MISCELLANEOUS ARTICLES FOR SALE PHONE DIRECT 386-2121

140 PERSONAL LOANS AND INSURANCE

DO WHAT YOU WANT TO DO THIS CHRISTMAS

You can RENT the MONEY from CRESCENT

Go shopping with cash! Buy all the happiness on your gift list and make it the greatest Christmas ever!

Crescent makes it easy and pleasant for you to rent the money you need. From $50 to $5,000—for a week, month, year or longer.

Customers have rented money in just 10 minutes. Simply phone in your requirements and get ready to step around to your nearby Crescent office.

Some of the pleasant ways you can rent from Crescent—

CRESCENT MONEY RENTAL PLAN

You Can Rent	For As Long As	Repay Monthly Only
$ 52.88	12 months	$ 5.00
105.75	12 months	10.00
210.78	20 months	19.00
306.94	30 months	22.00
758.89	30 months	32.00
988.39	30 months	41.00
2084.20	36 months	76.00

Larger amounts for any purpose are available — just ask.

CRESCENT FINANCE

CANADA'S MOST CONSIDERATE FINANCE COMPANY

742 Yates St., Victoria. Ph. 386-2407

141 MORTGAGE LOANS AND INSURANCE

2nd MORTGAGE LOANS FROM PRIVATE FUNDS WITHOUT BONUS

At a fully disclosed and reasonable interest cost chargeable only from the date of loan to the day of payoff. May be paid off any time without penalty.

I CAN USUALLY OBTAIN A HIGHER PRICE for your second mortgage or agreement. VICTORIA and UP-ISLAND. Your document can be appraised for immediate sale for cash without obligation or I will arrange a loan against the document to save you money if this plan is best for your circumstances.

REFINANCING A SPECIALTY COUNTRY MORTGAGES GULF ISLANDS, SALT SPRING, SIDNEY, SHAWNIGAN, SOOKE, LANGFORD, METCHOSIN

VACANT LAND AND LAND DEVELOPERS' LOANS ANYWHERE

Please call Mr. Thomas at

DOUGLAS HAWKES LTD. 817A Fort St., 384-7128; res. 479-6362

MORTGAGE LOANS

First mortgages available up to any amount at current interest rates Quick decisions.

BROWN BROS. AGENCIES LTD. 1125 Blanshard St. EV 5-8771

MONEY TO LOAN FOR ALL TYPES OF MORTGAGES EASY REPAYMENT CURRENT RATES

P. R. BROWN & SONS LTD. 762 FORT STREET EV 5-3424

MONEY TO LOAN ON MORTgages, quick decisions, also agreements and mortgages purchased for cash. See us for top price.

A. BERNARD & CO. LTD. 635 Fort Street EV 4-8135

CASH

For your mortgage or agreement for sale. Quick decisions. Phone M. E. Braithwaite, Financial Survey Ltd. 384-8305; evenings 382-7645.

$4,700 BUYS $5,500 1ST MORTGAGE repayable at $50 per month 8% interest, 7-year term. Good property and covenant. Call Pat Murphy, EV 6-3365. Metropolitan Realty Ltd.

142 WANTED TO BORROW

$800.00 DISCOUNT

$6,100.00 buys $6,900.00 1st Agreement for Sale. 7½% interest, 8-year term. Call John James, Western Homes Ltd., 382-2137 anytime.

REQUIRED

$7,000 operating capital, 12% interest and reasonable share of profits. Some security. Victoria Press, Box 342.

Wanted—2nd Mortgage on 2-yr-old home in Colwood, appraised at $17,500. Present encumbrance, $12,500 1st. $2,800 cash for $3,500 at 8% at 3-yr term. Phone 478-1974.

7½% WITHOUT ADMINISTRATION or worry? Victoria Mortgage 5-year debentures! One-year 7%.

144 REVENUE PROPERTY

THE YORKSHIRE 737 Fort Street 384-0514

OAK BAY MUNICIPALITY

Two lots totalling 108 ft frontage on the Avenue by 198 ft depth and zoned for apartments. One lot has large house converted to four suites producing $287 per month; other lot has neat home, rental value at least $120. Total taxes $667 gross. Financing available.

FULL PRICE $42,500

OAK BAY JUNCTION 11 DE LUXE SUITES

Nearly new attractive looking apartment block with full parking facilities for residents. Has large three-bedroom, two-bathroom, suite with private entrance. Particularly suitable for owner-manager operation. About $67,500 mortgage available.

ASKING $122,000

For appointments to view these and other interesting properties please call

H. V. GROOS or DAVID MICHAEL 384-0814

FAIRFIELD 8-X 8 DUPLEX

Large, 9 years old. 2 bedrooms each side plus 1 more in each basement. Presently has $11,000 N.H.A. mortgage at 5¼%, at $120 PIT monthly. Price $26,500.00.

Buzz Mainprize or Ron Scattergood. Hagar & Swayne, Ltd. EV 4-0531

144 REVENUE PROPERTY

1¼ MI. TO TOWN

INCOME—$180 P.M. DUPLEX

This convenient duplex is near Selkirk Waters, close to apartments and park. What an easy rental area. Lovely upstairs suite with own outside entrance; rents at $85 p.m. Lower suite rents for $95 p.m. Oil-O-Matic furnace, full basement, separate garage, separate meters. Upper suite is very clean and has now come vacant, so here is the chance of a lifetime for a young couple. Try $1,500 down. Move in and let your tenant help you buy a duplex. True, some little cleaning is needed in the garden but price is only $21,900. F. MAYBEE and F. WILLS, 388-4271. J. H. Whittome and Co. Ltd., 706 Fort St.

MODERN ESQUIMALT TRIPLEX

Modern, easy to maintain TRIPLEX with EXCELLENT RENTAL HISTORY and in TIP-TOP CONDITION. Features 2 one-bedroom suites, each with living room, oak floors, 3-pce. bath, large kitchen with dining area and equipped with elec. stove, fridge and auto washer — separate heating units and electric HW tanks — ample storage space and carports for all tenants. Owner's expenses limited to water, taxes and low maintenance. REDUCED BY $900 TO $18,900 WITH EASY TERMS.

ED JUPP, EV 5-2481 Swinerton, Stewart Clark, Ltd.

MODERN STUCCO 3-SUITE BLOCK EXCELLENT LOCATION

LIVE in LUXURY in one of these Choice Suites.

DE LUXE HOT WATER HEAT Presonable Down Payment

PRICED TO SELL $28,500

LEN WRIGHT, AGENT HARRY FOSTER LTD. 382-2101, Res. 479-2158

REST HOME

This excellent property is located in the Fairfield area and presently licensed for 10 patients (room for 14.) This grand older home has over 3,500 sq. ft., all in immaculate condition. $6,000 was spent on this property just 2 years ago and all facilities are completely modern. A good occupancy and income record has been established. Full price is $35,000 and terms are available. For further details and to view this Exclusive Listing, Phone 388-4271 and ask for DON FRASER, J. H. Whittome & Co. Ltd., 706 Fort St.

NEAR WOODWARD'S MAYFAIR

$15,900

TRY YOUR DOWN PAYMENT

10-room stucco home or DUPLEX or REVENUE. Completely rewired, new plumbing. Two kitchens, double plumbing. Could be SIX BEDROOMS. Many extras. Call LOU BLOOMFIELD to view at 386-2995 or 477-4878. Mayfair Realty Ltd.

SEVEN SUITES PRICE REDUCED

The owners of this apt. have said SELL IT. It is on Douglas St. opposite the park and close to the sea. In spotless condition. With the $5,000 reduction in price this won't sit around, so phone now. Mr. Gaddes, ISLAND HOMES LTD., 386-2996 anytime.

145 BUSINESS OPPORTUNITIES

A GROCERY BUSINESS TO CHOOSE FROM

1. Complete market, including a walk-in cooler—$10,000 plus stock of approximately $6,000. Over $75,000 gross yearly.
2. Self-serve, fully equipped, 5 deep freezers, etc., $9,800 INCLUDING stock of guaranteed $6,000. Over $85,000 gross yearly.
3. Semi-serve, excellent corner location. Fully equipped. Approximately $4,000.00 gross per year. Good lease including living quarters. PRICE $4,950, including stock of $2,000.00.

LEONARD YEO EV 4-0531 (24-HR. SERV.) Hagar & Swayne Ltd.

NEW NEW NEW

11 large suites: 4 two-bedroom and 7 one-bedroom. Fully tenanted bringing in $16,680 per annum. Existing mortgage $80,000 app. at 7%. Must be sold now, try your down payment. See or Phone:

J. M. JOHNSON Real Estate Developments GARDNER AGENCIES LTD. 385-1448

OAK BAY APT. ZONED 2-BEDROOM $11,300

On Oak Bay Avenue, home has large living room, with fireplace, separate dining room, kitchen with eating area, ample cabinets; oil furnace. Immediate occupancy. Priced right to sell quickly. To view, call A. F. Gower or C. G. Giddy, 385-7107 anytime. Mears and Whyte Oak Bay Realty Ltd.

METCHOSIN ALMOST 7 ACRES

and a 4-bedrm. family home, 14x26 living rm., cab. elect. kitchen, oil floor furnace, sunroom and office. Beautifully treed and level, 400 ft. on Metchosin Rd. Orchard, 1,000 chickens, several chicken houses, barn, double garage, egg washing and grading machines, etc.

FULL PRICE $22,000

D. OKKER, 478-4501 A. Bernard & Co. Ltd. 635 Fort St. 384-9335

4 DE LUXE SUITES

Ideal for a retired couple or absentee owner, 3 one-bedroom, 1 two-bedroom, each suite is built on a thru hall plan consisting of large living room, imitation fireplace, cab. elec. kitchen with separate dining area and twin size bedroom. This is not a conversion and in the popular Fairfield area. For further information call BRUCE McILROY at 388-4271. J. H. Whittome & Co. Ltd., 706 Fort Street.

20-UNIT MOTEL

A well organized year-round operation with virtually no vacancy factor, HOT WATER HEATING SYSTEM (heavy oil) spells economy in operation and, comfortable repeat winter clientle. EXTRA LAND presents interesting challenge for party with capital for further expansion. $40,000 handles. Price $127,500. MR. BACON, J. H. Whittome & Co. Ltd., 706 Fort St., 388-4271.

STORES AND SUITES BEST LOCATION

This block with 3 stores and suites above is in an excellent location with no vacancy problems and would be ideal for resident owner. Full price $45,500. R. Hanson, ISLAND HOMES LTD., 386-2996 or 477-3720.

GOOD MOTEL

This better motel in 1st class condition, located close in and doing an excellent year-round business, is priced to sell, with good terms.

R. Hanson ISLAND HOMES LTD. 386-2996, Res. 477-3720

CONCESSION FOR LEASE. FULLY equipped in catering to over 120,000 people annually. This is a summer business proposition located on beautiful Saanich Inlet. If you are interested in combining business with pleasure investigate this lucrative situation now. Cobble Hill, 743-2296.

RESORT MOTEL

Only $10,000 down will put you in this year-round business. Waterfront, Sooke area. Books open to bona fide purchaser. Full price $79,000. Take some trade. Apply in person only to Sunny Shores Resort.

145 BUSINESS OPPORTUNITIES

WELDING BUSINESS

An established business in an excellent location. Can accommodate three full time welders and unlimited potential in area.

BUSINESS INCLUDES: Complete welding equipment for three men; portable equipment mounted on half-ton truck, large building with three bays on an exceptional piece of property. Office and equipment.

FULL PRICE: $48,500.00.

ORNAMENTAL IRON AND STEEL FABRICATION

A business with security. Shows a good annual profit and future contracts in hand. Inventory in excess of $18,000. Excellent location. Full price $63,000. For details call:

J. ALLAN EV 4-0531 (anytime) HAGAR & SWAYNE. LTD.

APARTMENTS TAX SHELTER?

65 SUITES: Trades will be considered here. $585,000.
36 SUITES: Near new. Fully rented. $350,000. University area.
36 SUITES: New, Jubile Hospital area. $400,000.
36 SUITES: New. Good rental area. $405,000.
34 SUITES: Under construction. University area. $350,000.

Good tax shelter here if required. good rental investments. To view any of these exclusive listings dial 385-6741 anytime.

Ask for John Molyard Northwestern Securities Ltd.

TREMENDOUS OPPORTUNITY

This revenue building consists of two stores and two suites. It is of frame and stucco construction and and is close in to city. The owners built 3 bedrooms and has been very tastefully renovated. The owner is transferred to Vancouver. The full price is $20,000 and with a down payment of $2,500 or even less, the owner will carry the whole balance at only $140.00 a month. Please call Ted Graves at EV 5-8771 for an appointment to view this Exclusive Listing.

Brown Bros. Agencies Ltd.

4-SUITE APARTMENT BLOCK

In excellent condition near Jubilee Hospital, showing good returns, this block consists of 1-BR. suites. No rental problems. Economic hot water heating, carports, well-kept grounds, laundry room with washer and dryer add to the owner's and tenant's happiness. Asking price $37,100.00 with terms. To view, please call Mr. Stricker at Bastion Square Properties of Victoria Ltd., 382-4294 or 382-4154.

LICENSED HOTEL

UP-ISLAND — 46 ROOMS. HIGH VOLUME HOUSE IN AREA. NEWLY RENOVATED. LOADS OF PARKING. ASKING $315,000 FULL PRICE. APPROX. $100,000 TO HANDLE. HALF INTEREST POSSIBLE. FOR FURTHER DETAILS PLEASE PHONE LOU BLOOMFIELD, 386-2969 OR 477-4878. MAYFAIR REALTY LTD. NO PHONE INFORMATION PLEASE.

VANCOUVER ISLAND MARINA

Amazing potential for capital gain and increased sales. Includes new living quarters, store, complete workshop and ways, etc. Cannot be beaten at the low price of $55,000, on excellent terms. Call MICHAEL GOOD days at 734-5401 or eves. 758-6098. Newcastle Realty Ltd., 83 Victoria Crescent, Nanaimo, B.C.

"MODERN HARDWARE"

A well paying established business at only $17,500 cash. Guaranteed stock and fixtures. Space for future expansion. Located in first class suburban residential area. Statements show continuing increase in sales volume. Ideal opportunity in friendly and most interesting business. If you are considering an investment of this type, phone Roy Smith or Jack Middleton at 382-2137 anytime. Western Homes Ltd.

VIEW ROYAL TV SERVICE

Business for sale on account of owner's health. Well established and with the most modern equipment. Rent only $30 per mo. Ample show room for displays. Great opportunity for expansion here. Price $2,000 with $2,000 down. Call Howie Craig, 382-2137 anytime.

I also have a modern theatre for sale, priced $74,500 with $20,000 down. See me for details.

Western Homes Ltd.

GROCERY AND STUCCO BLDG. Excellent location, OAK BAY. Doing good over all business. NO CLOSE competition. Modern liv. quarters. 3 or 4 bedrms. Stock fixtures incl. in down payment of approx. $16,500. Asking price $33,500. Ideal for couple. SEE THIS FOR VALUE. McCandless Realty, 830 Fort St. 830 Fort St. EV 3-8111. Eves. Mr. Ralph Newton-White, EV 2-0370.

GROC., CONF. AND MEAT

Suburban. Nice size store. Clean stock. Good location. Rent on lease. Good reason for selling. This is an excellent business for 2 people to operate. Full asking price—$14,000 plus stock at invoice. Terms and offers considered. Stan Ryland, 382-2137, eves. 383-2020 or Larry Skinner, 382-2137, eves. 477-6783. Western Homes Ltd.

5 SUITES

5-suite, self-contained stucco apartment block. Oil heating. 2 lots. A carefree investment with moderate rentals. Gross revenue $3,600. A real buy at $21,500.

M. E. Braithwaite, 384-8305, 382-7645 FINANCIAL SURVEY LTD.

BEAUTY SALON $2,600—XMAS SPECIAL

Good location in North Quadra for energetic operator.

ANNE STARK 386-4401 or 388-2548 Shirley Philps Homefinders Ltd.

ONE OF THE BEST

Excellent opportunity to own one of the best LAUNDROMAT AND DRY CLEANING businesses in Victoria. Asking $54,000 with excellent terms available. Call

KEN ROBINSON, 388-2471 for details. JOHNSTON & CO. LTD.

SPANKING NEW BLOCK

23 gleaming suites, nicely situated near ocean. A real buy at $205,000, with very good terms. At this price and location, this will definitely sell quickly. Phone immediately re this one.

H. Bitterman — 388-4294 Bastion Square Properties

$3,500 Cafe and Fish & Chips

Illness forces sale, all offers given serious consideration, JOE MANTON, 388-4271. J. H. Whittome & Co. Ltd., 706 Fort Street.

HARDWARE STORE FOR SALE

Hardware store available in large British Columbia town, excellent logging area, sales in excess of $100,000. Cash to handle $30,000. For further details, contact W. C. Busby, Marshall Wells Limited, 349 Carrall Street, Vancouver, B.C.

AUTO SUPPLY BUSINESS

Old established retail and wholesale business in good location, $20,000. Contact J. Ellema of Ellema Realty, Yarrow Bldg. 386-5401.

RESORT IN CAMPBELL RIVER with trailer park and marina, etc. $30,000 down will handle. For more information phone 479-1772.

INVESTMENT PROPERTY CENTRALLY LOCATED HOPE NEWTON, 382-4231 Rithet Agencies Limited.

GUEST HOUSE FOR RENT OR option to purchase. Choice location. Reply Victoria Press, Box 229.

VALUABLE CORNER DUPLEX Oak Bay Ave. Possible commercial. 384-1348.

FOR CHEAPER TAXES AND better living see Grant & Jenkins at Langford. GR 8-1720.

145 BUSINESS OPPORTUNITIES

BEAUTY SALON

Good location, low rent, and very low down payment. For particulars, Phone Kay Davies at 388-4294 anytime.

Bastion Square Properties

MUST SELL SMALL BEAUTY salon. All offers considered. Phone 478-1631 or 478-4536.

146 BUSINESS OPPORTUNITIES WANTED

VICTORIA CONSTRUCTION LTD. takes trades on Custom Built houses. Phone Mr. Jones, EV 4-8112 or 275-2226 for full particulars

WANTED — BARBER SHOP OR partnership, close in. Must be good business. Victoria Press, Box 230.

147 EXCHANGE REAL ESTATE

COWICHAN RIVERFRONT

Approx 20 acres, lovely 2-bedroom cottage with fireplace, knotty pine panelling, very nice setting. View of the mountains. Price $13,200. May consider trade for small city home or lot. Please call MRS. WEBB, res. 477-3095, Johnston & Co., ph. 385-2471.

WILSON - PURCHES & Associates Ltd.

702 Fort — No 255 — 385-6331

We specialize in exchanges on all types of commercial properties and investments.

TRADE YOUR PROPERTY, OR equity, into this sparkling brand new 23-suite apartment block. Asking only $265,000 with nice terms. Phone re this one immediately as it will certainly sell fast at this price and location. Phone H. Bitterman at 388-4294, Bastion Square Properties.

SPACIOUS 5-ROOM RUMPUS room, etc. Value $14,500. Trade for home with suite. Gorge, Victoria Press, Box 318.

FOR FAST SALES LIST WITH DALBY & CO., 1010 BLANSHARD EV 3-6341.

149 LISTINGS WANTED

VIEW ROYAL TO OAK BAY DALLAS ROAD TO THE MOUNT IT'S ONLY THE "SOLD" SIGNS THAT COUNT. SO IF YOU NEED TO SELL THERE'S ONLY ONE MAN TO TELL. "WHEN IN REALTY NEED WISE PEOPLE CALL ERNIE WEED" 383-4124 (24 hours) McAdams Investments Ltd. 816 Blanshard St.

THINKING OF SELLING YOUR PROPERTY? CAN'T DECIDE? THEN FRIENDLY HELP IS YOURS BY PHONING Dave Nelson-Smith 388-4271 or 386-6233 J. H. Whittome & Co. Ltd., 706 Fort Street

150 HOUSES FOR SALE

WESTERN HOMES LTD. 847 FORT STREET

MAPLEWOOD 2 YEARS OLD 6 ROOMS PLUS 6½% FINANCE VERY NICE 1,250 SQ. FT.

See this lovely home now. Many extras. 2 roughed-in rooms in bsmt, one with FP, extra plumbing. Dr.-in garage. Very nice grounds in A-1 location and condition. Price $21,950 with $7,500 down or near offers. C. Mallett, 382-2137 anytime.

URBAN SUBURBAN 6 ROOMS PLUS $5900 DOWN 7 YRS. OLD A-1 A-1 30-FT. REC. ROOM PRICE $17,350

Good location and condition. Double carport. Full bsmt. This is a very nice home. See it now. C. Mallett, 382-2137 anytime.

$1,250 DOWN 1½ YEARS OLD SMART BUNGALOW OIL HEAT ESQUIMALT BORDER

Immaculate 5-room bungalow on large landscaped lot. Thru hall, nice living room with fireplace, cabinet kitchen with bar and dining area. Vanity Pembroke bathroom, 2 bedrooms, utility room, oil-o-matic heat and carport. Full price on convenient terms, $11,300. Call John James, 382-2137 anytime.

HOUSE OF 3 R's

REFUGE, REST AND RENEWAL $2500 Down — $19,950 (Including Lot)

Designed to give you maximum privacy, this extraordinary house is priced about the same as Victoria's most ordinary new home. Featuring a peninsular living rm, elevated dining room, kitchen with nook, colored luminescent panelling, basement, carport, and garden court. Optional vanity bathroom and sunroom. NHA 6¾%. Built for you on cul de sac lot.

Byron Price — Winner of Canadian Housing Design Council Award. Ph. 385-2458 1314 Quadra St.

OPEN HOUSE 6893 TAMANY (Off Keating X Rd.)

Just completed on gently sloping .46 acre. 15-min. drive from city centre. Entrance thru fully landscaped enclosed garden with fountain fishpool. Professionally designed with color co-ordinated decor by FRED H. ROWE. 1,580 sq. ft., 2 bedrms., 1½ baths. Large family rm with fireplace off kitchen. Lower floor spaced for 2 more bedrms. bath and rec room with fireplace, sliding glass doors opening on cement patio.

Asking price $35,000, on terms.

Mrs. Dora Rowe in attendance, Saturday, 12-5. Phone 382-2634 or 386-3231. COLONY HOMESALES "Exclusively Women Realtors"

BY OWNER, REDUCED FOR quick sale. 3-year-old attractive split-level home with fully equipped heated swimming pool. 3 bedrooms, living and dining room with fireplace, large cabinet electric kitchen with built-in oven and range. Sliding door from dining room leading to patio and pool. Beautiful Polynesian style rumpus room with bar etc., lot 70'x117', all fenced and landscaped. Mortgage is 6½ per cent. All this for $25,950. Cash to mortgage. 479-5837.

ESQUIMALT DUPLEX. MODERN. basements, good area. 2 Bedrooms each. Full price $21,000. $5,000 to handle. Call Mr. K. MacFarlane, 386-2996, res. 384-7677. ISLAND HOMES LTD. 2504 Douglas St.

FAMILY HOME 5 BEDROOMS

Attractive remodelled stucco home located near Oaklands school. 22 ft. living rm with fireplace. Spacious cab kit. Full bsmt with O.O.M. heat. Price $12,900. To view phone C. H. Holland Real Estate 620 View EV 5-0824 or EV 4-7659

150 HOUSES FOR SALE

J. H. WHITTOME & CO. LIMITED

ESTD. 1898

Victoria-Duncan-Chemainus

706 FORT STREET

Open House — Open House Sat., 1:30 to 4:30 p.m.

3-BEDROOM FAMILY HOME FULL BASEMENT— LARGE KITCHEN

1207 Pearce Crescent

$2,500 DOWN, $100 MONTHLY P.I.T. For more information phone NORA LINDSAY anytime, 658-5040 — 388-4271

• • • •

OPEN HOUSE SATURDAY, 2-5 P.M. 984 BRIGHTON CRES.

(just west of Foul Bay Road)

This modern home (4 yr.) is well located for the family that wants to be on a quiet street, close-in, midway between Oak Bay High Schools and Margaret Jenkins. Floor area of 1,200 provides 3 B.R.'s, living room with feature wall of teak panelling, separate dining room. Full basement has utility area, roughed-in rec. room, drive-in garage. The lot is fully landscaped with patio, outdoor grill, fencing at rear. Priced right for quick sale as owner transferred. See this today with WILF DAVIS. $19,500. 388-4271 or 658-5276.

• • • •

OPEN

OPEN HOUSE

Fri., Nov. 18, 2-4 p.m.
Sat., Nov. 19, 2-4 p.m.

4781 CORDOVA BAY RD.

2 BR. — Spotless

DAVE NELSON-SMITH 388-4271 or 386-6233

• • • •

OPEN HOUSE Immediate Possession 1288 Fairlane Terrace (Off Queensbury) SATURDAY 2-5

Modern distinctive 3-BR home ideally situated in a very good neighborhood with unequalled views. Lots of trees. LR is 20x15, has rustic fireplace. Dining room is a fourth BR or den and a rec. room, drive-in garage plus carport. Lot is ½ acre. You must see this home if you want something different. Asking price $26,900. Large 6¼% mortgage. Easy terms.

V. FREBOLD, 388-4271

• • • •

INTERESTED?

VICTOR—2-BR—$8,950
HAULTAIN—3-BR—$12,400
MONTEREY—3-BR—$13,850
ALBANY—3-BR—$13,200
TATTERSALL—3-BR—$12,700
MAPLEWOOD—3-BR—$26,950

Dave Nelson-Smith 388-4271 or 386-6233

• • • •

ESQUIMALT

No. 1—Saxe Point area, older full basement, 2 or 3-bedroom family home on a large corner duplex-zoned lot. $5,700.

Same Area

No. 2—2-Bedroom stucco bungalow plus another in the full basement, situated on a corner lot. Asking $15,500.

BRUCE McILROY, 388-4271

• • • •

ARDMORE 1.6 ACRES

On beautiful Cole Bay, this 4-bedroom rancher is nestled away among tall pines in a natural setting. It offers spacious living room with huge granite fireplace, large picture window to take advantage of the beautiful seascape. De luxe cab. elec. kitchen, large sunporch across the front of the home. Double carport, abundant water supply from a drilled well. 100 ft. of waterfront puts good fishing right at your front door. Price $32,500, with terms. Call BRUCE McILROY, 388-4271.

• • • •

VLA — VLA — VLA

Royal Oak — 2.65 Acres

Just what most VLA buyers are looking for:

1. Under $18,000.
2. Close-in location.
3. Secluded country atmosphere.

EXTRA FEATURE—At the back boundary of this property there is a public road allowance, presenting an interesting possibility of future subdividing.

Please do not ask for a drive-by address. Just call DON BACON, 388-4271, for an appointment to view. Price $17,900.

• • • •

CORDOVA BAY $26,000

Try your offers on this beautiful sea-view property. The sloping lot descends from Cordova Bay Rd. for 293 ft. to its own beach frontage. Over 1,100 ft. of year-round family living conveniences.

1. Large living rm. with fireplace.
2. Separate dining rm.
3. Large kitchen.
4. Three bedrooms.
5. Thru-hall.
6. Utility Room plmd for W & D.
7. O.O.M. heat (part basement).

Please call TOM DUNCAN, 388-4271, 477-2462.

• • • •

NORTH DOUGLAS $17,400

See this immaculate 3-bedroom family home, close to schools, transportation, shopping and churches. Real family comfort here with all modern services, full basement and lovely lot. Only nine years old and the owner-builder's reason for selling is to move proudly next door to his new home. For an introduction, please call TOM DUNCAN, 388-4271, 477-2462.

• • • •

AMPLE LIVING SPACE Good Condition 3 BR. Plus $2,000 Down

DAVE NELSON-SMITH 388-4271 or 386-6233

• • • •

LANGFORD $10,500

Suburban living in this no-step delightful 2 bedroom, all electric home on a 55' x 175' beautifully landscaped lot. Separate garage and workshop. JOE MANTON, 388-4271.

• • • •

"Quaint Cottage" "Ideal Retirement"

Not a cent need be spent! Entirely redecorated 2 BR bungalow on a dandy lot. Completely fenced, warm as toast oil range plus NEW electric heating. Also wired 220 — Retire in comfort or suitable as starter home or investment for only $6,900. Vacant, move right in. Taxes $28.00 Net. Call GUY MEUFFELS, 388-4271.

• • • •

CLOSE TO UNIVERSITY KENDALL AVE.—4 Bdr. 6¼% MORTGAGE APP. $145 P.I.T Reduced to $25,995

Just over 1,200 sq. ft. plus finished bedroom, bathroom and family room in ground level basement. And about $14,400 at $145 P.I.T. is most desirable. This has lovely L-shaped L.R. and D.R. with raised hearth fireplace. Good sized kitchen with counter top range and wall oven plus good sized eating area. This opens to a small sundeck overlooking sloping back lawn. Nicely landscaped on end of quiet cul-de-sac in Frederick Norris subdivision. Asking $25,995. Oh yes, only 2 yrs. old.

WILLS OF WHITTOMES, 388-4271.

• • • •

OAK BAY SOUTH

Phone Bill Palfrey for viewing or information on this 3-bedroom home close to schools and beach. Ideal modernized family home — priced right at $13,850. Ph. 388-4271, 386-2008.

150 HOUSES FOR SALE

J. H. WHITTOME & CO. LIMITED

ESTD. 1898

Victoria-Duncan-Chemainus

706 FORT STREET

4 BEDROOMS IN

RICHMOND - OAK BAY AREA

This fine older home has been rewired (100 amp. service), replumbed redecorated, new furnace, new bathroom fixtures and a complete new kitchen with built-in elect. oven-top range. See this excellent family home today priced at only $13,900 with terms. Exclusive with DON FRASER, 388-4271.

• • • •

NESTLED IN THE TREES

This 2-bedroom, basement oil heat home with dining room and living room with fireplace is yours with easy terms at $9,500.

Call ALEX MacLEAN now, 388-4271.

• • • • • • • •

PEMBERTON HOLMES

1002 GOVT. 384-8126

"FOUNDED 1887"

30 COLOR PHOTO WINDOW DISPLAY

OPEN HOUSE 1632 ASH RD. SAT., NOV. 19 2-5 P.M.

ABSOLUTE SECLUSION GORDON HEAD VLA?

This white stucco bungalow located on nearly an acre of assorted trees, shrubs, and flowers. Living room 18x22, hardwood floor and fireplace. Dining room 15x15, hardwood floor. Spacious kitchen. Two bedrooms, 13x13 and 15x15. 4-pce. Pembroke bathroom. Full cement basement and garage. New oil hot water heat. Completely redecorated inside and out.

Vacant—EARLY POSSESSION

Full Price $22,000

384-8126 W. WOODLEY 384-3016

LET'S TALK TRADE

Tired of raking and burning, painting and digging, mowing and spraying? Why not take it easy and trade that little old house for a modern apartment? No more maintenance problems. Only $38 per month covers taxes, heating, insurance, water, laundry, facilities, caretaking service and a carport. This beautiful co-operative apartment is in a wonderfully located building facing the sea on Beach Drive. Floor plan includes large living room with dining alcove, 2 spacious bedrooms, General Electric k

NEWSTEAD REALTY LTD.
1010 GOVERNMENT 382-8117

CADBORO BAY
$31,000

Close to town. This is a legal duplex with 3 rooms in each unit or would make a excellent 4-bedroom family home. Oil heat. Many extras. Two electric ranges and a fridge included.

FAMILY HOME OR DUPLEX
382-8117

ELLWOOD NAULT
$10,950

Situated amongst other fine homes. Features: Cathedral entrance and though hall, large living room with fireplace, dining room with leaded glass doors to patio. Modern kitchen with dining area, 2 bedrooms, 4 pc. bath. Full basement with rec room, laundry and workshop. Close to all conveniences. Priced to sell at $10,950. Call Mrs. Wright, EV 2-9321.

HIGH VIEW LOCATION
TWO LIVING ROOMS
CENTRAL SAANICH
382-8117

ELLWOOD NAULT
$29,950

Immediate occupancy. Three bedroom home on large landscaped lot. Close to schools, shopping and bus. Full basement with rec room. Attached carport. Call Mrs. Wright, EV 2-9321.

NEAR THE SEA SHORE!

A modernized split level home within 2 BLOCKS of the waterfront with 2 bedrooms, panelled family room with fireplace, sundeck, carport, and many extras. Priced at $29,950. Call Mrs. Wright, EV 2-9321.

RETIRING OR STARTING?
Only $3,900. $1,500 down, 10 yrs. at 6% on balance. Clean 2 bdrm. home with 4 pc. bath, full basement, auto oil heat, garage, fruit trees, garden. Close to shopping, schools, bus. Call Mrs. Wright, EV 2-9321.

Investors, doctors take note. Look for a tax write-off. Do you want your own business or office? Here is an ideally located 4 bedroom on 2nd floor. The master bedroom has its own bath. Close to all conveniences, can be commercial. Call Mrs. Wright, EV 2-9321.

NEAR THE HOSPITAL, ensuite 2 BATHS
4 BEDROOMS—2 BATHS
$3,000 DOWN

A splendid opportunity for the IMMEDIATE POSSESSION
OPEN HOUSE
SATURDAY, 1 - 4
Here is your opportunity to acquire a SPOTLESS 3 BR bungalow at a REASONABLE price on REASON-ABLE terms. Ample living room features, Roman brick fireplace, hardwood floors in very suitable condition. Only $13,950. Call Mrs. Wright, EV 2-9321.

RICHMOND
JUBILEE HOSP. AREA
$13,900

Here is your opportunity to acquire a SPOTLESS 2 BR bungalow at a REASONABLE price on REASON-ABLE terms. Ample living room features, Roman brick fireplace, electric heat. Close to all conveniences. Only $13,950. Call Mrs. Wright, EV 2-9321.

MIKE RUSSELL
382-8117 res. 479-3850

MARY FRASER
EV 2-8127 or 382-8117

View by appointment by calling

$9,250

Very attractive and well planned, 3 bedroom, 1½ storey on quiet street. Close to the Gorge waterfront property on the Gorge waterway. Large living room with fireplace, dining room and a large kitchen with eating area. Many extras. Priced to sell at $9,250. Call Mary Fraser, EV 2-8127 or 382-8117.

SPACIOUS RANCHER
QUIET STREET

Find refuge in this locally situated property on the Gorge waterway. Comfortable, 3 bedroom home with extra large living room and dining room. Bright kitchen with eating area. Many extra features. Priced at $16,900. Call Mary Fraser, EV 2-8127 or 382-8117.

MANOR RESTORATOR

Fine solid family home, well maintained, with 3 bedroom, basement, 2 fireplaces, sundeck, garden, fruit trees, garage. Priced at $21,900. Call Mary Fraser, EV 2-8127 or 382-8117.

OPEN HOUSE
$21,900 Dn. — $85 Mo.
Saturday, 1:30 - 4:30
2940 PRIOR

Prime location, close to schools, shopping and bus. Well maintained 3 bedroom home with full basement, fireplace, sundeck, garden, fruit trees, garage. Priced at $21,900. Call Mary Fraser, EV 2-8127 or 382-8117.

OPEN HOUSE
SATURDAY, NOV. 19
1:30 - 4:30 P.M.
1230 PRIOR ROAD

Spacious 6-year-old 3-BEDROOM HOME in a choice family location. Close to all conveniences. Features 1½ baths, sundeck, fireplace, full basement, auto oil heat, carport and garden. Priced at $21,900. Call Mary Fraser, EV 2-8127 or 382-8117.

OPEN HOUSE
SATURDAY, NOV. 19
1:30 - 4:30 P.M.
2230 CRANMORE

Immediate possession to this beautiful, modern, spacious 3-room bungalow, on corner lot in choice location, consisting of large LR with fireplace, separate entrance, new oil furnace, large kitchen with eating area, 4 pc. bath, 2 bedrooms, utility room, full basement with finished rec room, sundeck, garage, landscaped grounds. Only $14,950. Terms can be arranged. Call Mary Fraser, EV 2-8127 or 382-8117.

3 SUITES and COTTAGE

The perfect revenue property for a family person. 2 self-contained units, separate entrances, new oil furnace, separate hydro meters. Close to bus, schools and shopping. Landscaped grounds. Only $14,950. Call Mary Fraser, EV 2-8127 or 382-8117.

IF YOU DESIRE
QUALITY in home construction,
a CHOICE LOCATION
in a half-acre to 2 acres with a view
PRIVACY AND SECLUSION
at $14,500 with very good terms.
Call Mr. Thorneloe, EV 3-8771

BROWN BROS. AGENCIES
LTD.
1128 Store Street 382-8171

Attractive 6-year-old 3-BED-ROOM HOME in a choice family location. Close to all conveniences. Features 1½ baths, sundeck, fireplace, full basement, auto oil heat, carport and garden. Priced at $21,900. Call Mary Fraser, EV 2-8127 or 382-8117.

Immediate possession to this beautiful, modern, spacious 3-room bungalow, on corner lot in choice location, consisting of large LR with fireplace, separate entrance, new oil furnace, large kitchen with eating area, 4 pc. bath, 2 bedrooms, utility room, full basement with finished rec room, sundeck, garage, landscaped grounds. Only $14,950. Terms can be arranged. Call Mary Fraser, EV 2-8127 or 382-8117.

OPEN HOUSE
SATURDAY, NOV. 19
1:30 - 4:30 P.M.
3338 PAINTER ROAD

Just off Metchosin Rd. 3 bedroom, beautiful living room with large fireplace, dining area and full basement. Extra wide lot. This is a superb family home at $18,600. With very good terms. Call Mr. Thorneloe, EV 3-8771

ELBOW ROOM

You'll have plenty of room in this 1-year-old medallion, 4-level home. 3 bedrooms, 2 baths, 25 ft. finished family room and rounded-in rec. room with fireplace. Up full basement, automatic oil heat. Almost all landscaping completed and fenced. Attractive location on the main floor, plus part-ial basement. Priced at $18,900. Terms can be arranged. Call Mr. Thorneloe, EV 3-8771 anytime.

QUEENSWOOD
ON THE SEA

All the desirable features of living in the country and the convenience of the city. The very valuable 1½ acre property on the natural state and is studded with fine specimen trees, 2% acres of native forest, providing privacy, accessible water, level and sunny building sites. Offered at $16,500. Terms. Call Mr. Thorneloe, EV 3-8771 anytime.

OPEN HOUSE
SATURDAY, NOV. 19
1:00 - 4:00 P.M.
1135 Beresford Street
EV 3-8711 anytime

Only $25,800
Call C. Waters, EV 3-8711 anytime.

ESQUIMALT
LAMPSON STREET

A large home for a large family. 5 bedrooms, 3 baths, finished basement, automatic oil heat. Almost new, 2 large bedrooms up, full bath, ensuite. Large 81½' mortgage. Only $18,800. Call Mr. Thorneloe, EV 3-8771 anytime.

PORTER ROAD

An exceptional home with flexible planning. 3 rooms on main floor, Clear title, will consider

$22,500

NEIL A. FRASER
Executive House 382-8643

UNIVERSITY REALTY
3639 SHELBOURNE ST.
IN THE PLAZA
477-1855

Modern attractive 7 rooms plus extras. Entrance hall, large living room with log fireplace, family room with fireplace, dining room, breakfast area, electric kitchen, bathroom, full basement, oil heat, garage. Close to schools and bus. Priced at $31,500. Agents welcome. Phone 386-8151 or 386-8152.

LARGE FAMILY HOME

Transportation stop at entrance. Priced from $19,500.
GEORGE SOWER, EV 3-9363

3 N.H.A. LOTS

6¾% mortgages available
Selected plans prepared.
Near all schools at university.
VICTORIA CONSTRUCTION LTD.
386-8151

Satisfaction guaranteed or your money refunded.

LOVELY HOME
FOR
SALE OR RENT

Duplex, 3 bedrooms each side, 2 fireplaces, 2 bathrooms, 2 kitchens, 2 garages, 2 sundecks, 2 full basements, 2 oil furnaces, 2 hot water tanks, 2 electric stoves, 2 refrigerators, 2 washers, 2 dryers, 2 TV antennas, 2 garden sheds, 2 lawn mowers, 2 garden hoses, 2 lots, 2 gardens, 2 lawns, 2 driveways, 2 sidewalks, 2 boulevards, 2 trees, 2 shrubs, 2 flowers, 2 bees, 2 birds, 2 squirrels, 2 cats, 2 dogs, 2 children, 2 parents, 2 grandparents, 2 aunts, 2 uncles, 2 cousins, 2 nephews, 2 nieces, 2 in-laws, 2 out-laws, 2 friends, 2 enemies, 2 neighbours, 2 policemen, 2 firemen, 2 doctors, 2 lawyers, 2 dentists, 2 nurses, 2 undertakers, 2 ministers, 2 priests, 2 rabbis, 2 Indians, 2 Chinamen, 2 Japanese, 2 Negroes, 2 Eskimos, 2 Hippies, 2 Beatniks, 2 Communists, 2 Democrats, 2 Republicans, 2 Socialists, 2 Liberals, 2 Conservatives, 2 Social Credit supporters, 2 Canadians, 2 Americans, 2 Englishmen, 2 Irishmen, 2 Scotsmen, 2 Welshmen, 2 Australians, 2 New Zealanders, 2 Frenchmen, 2 Germans, 2 Russians, 2 Italians, 2 Spaniards, 2 Portuguese, 2 Greeks, 2 Turks, 2 Arabs, 2 Africans, 2 Asians, 2 Europeans

150 HOUSES FOR SALE

TRADE YOUR EQUITY IN YOUR PRESENT HOUSE FOR THE HOME YOU NEED.
BYRON PRICE
NS 2458 1314 Quadra St.

VIEW ROYAL. 3 BEDROOMS. Fireplace, dining room, drive-in garage. Lovely view. $13,800. 479-3889.

151 COUNTRY HOMES AND PROPERTIES

SAANICH PENINSULA
2 ACRES—TREED

Lovely 2-bedroom home nestled in the tall trees. Offering complete seclusion. Featuring:

- 13'x19' living rm with stone F.P.
- 10'x10' dining room.
- L.ge. cab. elect. kitchen.
- High basement, O-O-M heat.
- L.R. drapes plus electric range included.

Price $22.000

2. BRENTWOOD BAY

Brand new de luxe home with over 1,150 sq. ft. for modern living. A lovely cathedral entrance giving you access to both levels.
UPPER:

- 2 lge. bedrooms.
- 20'x13' living rm. with F.P.
- 12'x10' dining rm. with sliding doors opening on to covered sundeck.
- 4-pce. vanity bath, H.W. floors.

LOWER:

- Space for 2 bedrooms, lge. family rm plus bathroom, laundry tub, pbd. for auto. washer plus O-O-M heat. Carport and paved driveway.

Price $18,500 — Terms.

To view either of the above, please call 385-3435, Al Vickers, 652-2266.
P. R. Brown & Sons Ltd.

WANTED AT ONCE
VLA prospect requires half-acre lot or better at $5,000 to $6,000 cash on $20,000 two-bedroom home which would qualify for VLA.
P. G. JACKSON LIMITED
631 Fort St. EV 2-0852 anytime

ROYAL OAK AREA — 2 CHOICE acres, berries and fruit, comfortable 2-bedroom home with small room in full basement. Handy to all conveniences. $15,500 cash or V.L.A. Phone GR 9-6028.

SIDNEY REALTY LTD
Specialists in retirement properties in Central and North Saanich. Ph. 656-2622 Sidney.

152 WATERFRONT PROPERTIES

A MAN'S HAVEN
SOOKE—OTTER POINT

Magnificent in the sunshine, just as spectacular on a dull, rainy day. The everchanging sea at your door, 92 feet of waterfront, every inch accessible. Slight curve gives you protection without obstructing the grandeur of sea and Olympic views. Add to this a superbly constructed home—gracious living room, dining room — kitchen is beyond description — Crestwood cupboards, built-in range and oven. Basement has extra bedroom with same view — extra plumbing. Oil hot water heating. VLA at present.

Asking $26,300
Please phone MRS. ELLEN SPEERS, 385-2471, anytime.
Johnston & Co. Ltd.

MONTREAL TRUST
1057 Fort 386-2111

SEAFRONT
PANORAMIC VIEW
1 ACRE
One of the last waterfront lots in Gordon Head. Perfect building site. Please call JOHN WATSON to view. Full price $20,000.
386-2111 or 477-3877

METCHOSIN
Almost half an acre of waterfront, just 20 minutes from town. Large living room, excellent kitchen, separate dinette, 3 bedrooms on main floor. Rumpus room with fireplace and 3-pce. bath down. Sundeck and patio, beautifully landscaped grounds. An outstanding view property.
$26,500
NEIL A. FRASER
Executive House
777 Douglas St. 383-9843

CHOICE WATERFRONT LOT
CORDOVA BAY — $9,000
Sheltered by trees at the water's edge, an ideal level building site with your own sandy beach. Please call A.M. Chandler or Don Hannah, 388-4294. Bastion Square Properties.

SHAWNIGAN LAKE
Over 300 ft. of sunny usable lake-frontage, excellent wharf and boat shelter, 3-bedrm bungalow, fully furnished including new electric range and new frig. Several acres of privacy, VLA possibilities. Some terms. $30,000. Please call Mr. Custance, EV 5-2481 anytime.
Swinerton, Stewart Clark, Ltd.

195 FT. WATERFRONT
Facing South and located on the Saanich peninsula! This is such a delightful property — nicely treed, has a small older-type cottage and garage. Price $27,500. Apply Mr. Burridge, F. N. Cabeldu Ltd., EV 3-7174.

BEAUTIFUL ST. MARY'S LAKE
OVER 1 ACRE
CLEARED SOUTH SLOPE
Piped city water, 1.2 acres, $7,500; 2.4 acres, $10,000. Without question the finest property on this or any other lake. Call Mr. Hawkes at Douglas Hawkes Ltd., 385-3471 anytime.

ALMOST THE LAST
OF
THE CHOICEST WATER LOTS
10 MILE POINT — $22,000
100 FT. ON THE WATER
To see please call D. Hannah or Al Chandler — 388-4294.
Bastion Square Properties

59.7 ACRES
Approximately 1,000 waterfront. Secluded. Beautiful home, 40 acres in heavy timber. Valuable investment property.
HOPE NEWTON, 382-4251
Rithet Agencies Limited

LARGE VIEW LOT
CORDOVA BAY
$8,000. Good terms. Call CARMAN ANGUS, Johnston & Co., anytime, 385-2471.

99 FT. WATERFRONT, 2 ACRES, East Sooke. $4,500 terms. 478-4688.

153 WANTED TO BUY HOUSES

PLEASE CALL ME NOW

Have bona fide client for large older home, Gordon Head area — ½ acre or more. Also need homes Oak Bay and Fairfield. PATRICIA SEDGER, 382-8117 office or 479-3873 res., Newstead Realty Ltd.

WANTED

I want a 3-bedroom, full basement home in any good area. Must have dining room or L-shaped area. Large kitchen. $19,000 cash. Small lot, please. BEVERLEY QUINN, 382-8117 or 388-5042. Newstead Realty Ltd.

LIST YOUR PROPERTY WITH
MAYFAIR REALTY LTD.
AT WOODWARD'S SHOPPING CENTRE
2 AND 3 BEDROOM HOMES
URGENTLY NEEDED
FREE PARKING
CALL TED CHARTRES
386-2955 OR 385-5508

WANTED AT ONCE
Retired officer wishes to purchase modern two-bedroom home in Victoria, Gordon Head, Cadboro Bay or Oak Bay preferred. Price range $18,000 to $22,000 cash.
P. G. JACKSON LIMITED
631 Fort St. EV 2-0852 anytime.

CASH FOR YOUR OLDER HOME. IMMEDIATE ACTION. ANY DISTRICT. CALL GEORGE THORNELOE. GR 7-2771.
BROWN BROS. AGENCIES LTD.
1125 Blanshard Street

I WILL BUY YOUR 2 OR 3-BEDroom home immediately for cash, if it's suitable for rental purposes. For fast action, call my agent, Ellwood Nault at Newstead Realty Ltd. EV 2-8117 anytime.

We are presently in need of a three-bedroom home with a Sea View, valued between $20,000 and $26,000. If you have a home to sell in this category, please call FRANK BUTLER at Pemberton, Holmes

WANTED—OLDER HOMES NEEDing repairs between $5,000 and $10,000. Olympic Homes Ltd., Don Butler, office 478-1796. Res. 477-3220.

153 WANTED TO BUY HOUSES

"COLONY" NEEDS TODAY ! !
TO SELL YOUR HOME
PHONE NOW!
3 beds—bsmt. ste., close in $16,000—$20,000. BETTY SILVER, 385-2885.

CASH BUYER for Lake Hill or Quadra area. 3-bedrooms. Bsmt. not essential. $12,000—$15,000. Call JEAN KOWALSKI, 386-9358.

I am in dire need of 2 or 3-bedroom homes for renovating purposes. Also older homes not in need of renovating. Please call JEAN KOWALSKI, 386-9358.

Couple from Winnipeg require home up to $12,000 cash. Please call JOYCE MILLER, 477-6161.

Retired lady wishes 4 or 5-rm. bungalow, $8,000-$12,000. ALSO mother and daughter client wishes 2 or 3-bedrm. bungalow. Call JEAN KOWALSKI, 386-9358.

Quickly please—3 bedrooms, living room, dining room, rumpus room, but on large property with seclusion and vegetable garden. Call URSULA LALONDE, 384-6758 or 386-3231.

Munro or Parklands area. 2-3 bdrms. BETTY SILVER 385-2885

Bungalow up to $16,000. Near school. BETTY SILVER, 385-2885

Older 3-bedrm. home up to to $14,000. Near Quadra elementary. Client waiting to purchase. Call MRS. KNOX 386-3231 or 388-5235.

WANDA needs (for a client) waterfront or unobstructed water-mountain view home with 3 bedrooms, den, sep. dining, rec. room. Please call WANDA STARR anytime, 386-3231.

URGENT—Metchosin or vicinity, around 6 acres with newer 3-bedroom home, approx. $20,000. Please call WANDA STARR, 388-4920.

Need Oak Bay Listings any size, any price. Clients waiting. VERA PIPES, 658-5118.

Wanted—Newer Fairfield or Oak Bay 2-3 bedrm., $17,000-$19,000. Please call IRENE DALZIEL, 384-8692.

TO SELL CALL
COLONY HOMESALES, 386-3231
Often IMITATED but never DUPLICATED

VIEW ROYAL TO OAK BAY
DALLAS ROAD TO THE MOUNT
IT'S ONLY THE "SOLD" SIGNS THAT COUNT!
SO IF YOU NEED TO SELL, THERE'S ONLY ONE MAN TO TELL
"WHEN IN REALTY NEED WISE PEOPLE CALL
ERNIE WEED"
383-4124
24 Hours
McAdams Investments Ltd.
818 Blanshard St.

HELP ! ! !
My clients are anxious to purchase:
1—2-bedrm home in Esquimalt. $13,000-$15,000.
2—2-bedrm home in almost any area close to town. $9,000-$12,000.
3—2-bedrm home with country atmosphere, $12,000-$15,000.
If you have any of these please contact Grant MacFarlane, ISLAND HOMES LTD., 388-2996 or 386-8093. No obligation.

HAS MY CLIENT
SEEN YOUR HOME
He wants to retire here, but until now he has not found a suitable home. It should be of advanced design with spacious rooms and have a nice setting. Any pleasant area on the Saanich Peninsula will be considered. Price range $25,000 and over for the right property. (CASH) Your home may be THE ONE! Call MR. HEGEN of NEWSTEAD REALTY. Office 382-8117 eve. 385-8895.

60 DAYS
TO RELOCATE
My purchaser is most anxious to get settled: TEN MILE POINT - QUEENSWOOD-UPLANDS - Home with 3 bedrooms and den. SEA VIEW PREFERRED. Price to $40,000 cash. This request is for a specific client. A phone call from you will bring immediate results. Please phone Mr. Speed, EV 5-3411. Ker & Stephenson.

WANTED
Full basement homes for personal clients, POSSESSION AFTER CHRISTMAS.
4-bedroom home in Willows area, $20,000 to $25,000.
3-bedroom home, up to $21,000.
2-bedroom home, up to $15,000 cash, on at least a double lot.
NEIL A. FRASER
Executive House
777 Douglas St. 383-9843

2 OR 3 BEDROOMS
Client would like to see home not presently on the market. Must be in a nice district and fairly close to schools. If thinking of selling, please call Mr. Clare Belcher at EV 4-9335 or EV 2-2848.
A. BERNARD & CO. LTD.
655 Fort Street

CASH CLIENT
Arriving Victoria from Winnipeg this month needs 3-bedroom bungalow with rumpus room in basement. Preferably double garage. Any good district. $20,000 range. Genuine request. Call Leo Pigott, 385-5622, Ed Roberts, 383-0696. Clarke and Wallace Realty, phone 385-8794.

REQUIRED
In Oak Bay or Rockland area for cash client a 1-storey house offering 3-bedroom accommodation. Seclusion essential. Price range $30,000-$35,000. Please call Mr. Gorely, 383-7174 or Res. 477-6732.
F. N. CABELDU LTD.

CASH CLIENTS
Will pay all cash or cash to mortgage for your 2 or 3-bedroom home with basement if possible. Call Victor Wong, EV 5-2458 or GR 9-6569. Byron Price Realty.

PLASTERER REQUIRES A HOUSE that needs repair. Cash or cash to mortgage. Phone Phil Strutt, Quadra Realty Ltd., 385-8224; residence 477-8795.

WANTED, GOOD FAMILY HOME, Fairfield district. At least 3 bedrms and basement. $10,000 - $15,000. Ph. C. H. Holland, Realtor, EV 4-7659 or EV 5-0824.

SINCERELY
Family of 5 living in motel need 2-3 bedroom home, near school. $3,000 down. Mrs. Mitchell, 477-2825. University Realty.

I HAVE A CASH CLIENT FOR waterfront property in or near Mill Bay. Call CARMAN ANGUS, 385-2471 anytime. Johnston & Co. Ltd.

CLIENT FROM ENGLAND WANTS a cute little one- or two-bedroom home. Phone CARMAN ANGUS at 385-2471 anytime. Johnston & Co.

RETIRED COUPLE WILL PAY cash for a clean 2- or 3-bedroom bungalow handy to bus. Call J. Moore, 386-2996. ISLAND HOMES.

WANTED IN THE 3 MILE circle, 2 bedroom house, $9,000 to $11,000 — half, cash. Quick action. EV 4-9318. C. N. Montague Co.

154 PROPERTY FOR SALE

LOTS
Good Selection of View Lots and Acreage now available
BRENTWOOD PROPERTIES LTD.
7183 West Saanich Rd.
652-1141

N.H.A. LOT. HIGH LOCATION with trees and view. Blenkinsop area. $5,100. 385-7195.

3 DUPLEX-ZONED LOTS IN CITY. N.H.A. EV 3-6224.

154 PROPERTY FOR SALE

BUY A MOUNTAIN
AND A LAKE PLUS
A MOST BEAUTIFULLY TREED 110 ACRES
CLOSE TO THE CITY

Really a believe-it-or-not ideal subdivision property. 20 minutes from downtown Victoria. With breathtaking ocean and country views. Seclusion plus. Ideal for resort and parklands. Lovely trails. Some flat, some high land. Divided in 5 parcels. Must be sold together but purchaser could sell separately, and an unbelievable price of $60,000.00. This won't last! Call today:

JOHN BISHOP
EV 4-0531 (anytime)
HAGAR & SWAYNE LTD.

FAMILY HOME
$1,000 DOWN
3251 HARRIET RD.

1. 3 BR up, LR with fireplace; copper pipe, wired W.D.; OOM heat; modern elec. kitchen and laundry. Full price, $9,000 or near offer. Courtesy all agents.
2. Nearly 18 acres, good residential land, Albert Head, city water available. $1,500 per acre.

VLA PROPERTIES ! !

3. I have several good open properties, ½-acre to 1.6 acres qualified for VLA. Price $3,500-$4,500.

Also some good homes on ¼-acre to 1 acre, ranging from $12,000 to $19,500 with and without basement. They qualify.

EV 4-4962. D. L. Macdonell, 388-5555
B.C. LAND

CHOICE LOTS
1. Mount Tolmie area N.H.A. lot 56 x 120. Level, landscaped and close to all schools, buses, and shops. Probably the only available residential building site in the area.
Asking $4,500.
Jack Clover, 385-7761
2. Sidney. West of 2416 Amherst Drive. 50x100 sewered lot. Fruit trees. Owner will take discount for cash. Offers please. Immediate sale wanted. Only $2,100.
Jack Clover, 385-7761

D. F. HANLEY AGENCIES LTD.

BRENTWOOD
SEAVIEW LOT
OFFERS PLEASE
High above and overlooking TOD INLET is this fine building lot, which formed part of the old Brentwood College grounds, comprising approximately ½ acre. This lot is level and on City water mains thus eliminating some of the problems of building there. Let us have your offers. For further information please call J. W. Ritchie, 385-7767 anytime. Mears & Whyte Oak Bay Realty Ltd.

MONTREAL TRUST
1057 Fort 386-2111

SEA VIEW
1 ACRE
GORDON HEAD
Excellent cleared building lot in exclusive area. 125 ft. road frontage. See it now and bring your builder. $15,000 full price. Please call JOHN WATSON.
386-2111 or 477-3877

GORDON HEAD!
ASH ROAD!
Just 3 large treed lots left! 80' to 100' frontages. Good conventional mortgages available! Drive to top of Ash Rd. and see our signs!

HOUSE OR DUPLEX LOT!
Corner of Woodhall and Quadra, NHA, sewer, curbs, etc. Lovely high location. Will build on any of the above sites to suit you! Call FRASER CONSTRUCTION LTD., ph. 382-8255.

INDIAN SUMMER
Came and wander through this wooded wonderland! Treed, park-like lots offering a generous 1¾ acres of carefree country living. On watermain with prices from $2,700 to $4,300.

GORDON HULME LTD.
656-1154 SIDNEY

N.H.A. BLDG LOTS
In new subdivision at "Melville Park"
for sale to builders or home owners, easy terms.
SLEGG BROTHERS CONST.
479-7151 — Eves. 652-1497

"CUSTOM BUILT HOMES AS LOW AS $2,000 DOWN"

16 CHOICE SEA VIEW LOTS
Priced from $3,500 to $4,950. On beautiful Saanich Peninsula. City water. New home financing available, also VLA-sized lots. Call Pat Murphy or Ron Black at EV 6-3585 anytime. Metropolitan Realty Ltd.

½-ACRE VIEW LOT
To be subdivided from waterfront property, level and landscaped, with view over Cordova Bay and Gulf Islands. Full price $8,500 with terms. H. ATKEY eves. 656-6502 or W. RAVENHILL eves. 382-8905.
C. G. Heisterman & Co. Ltd.
1121 Blanshard St. 383-4161

WITTY'S LAGOON
SEA VIEW LOT
Lot 13 on Circle Drive in Olympic View Subdivision. Fine sea and mountain views. See my sign. Price $3,950. Call Mr. Hope, 388-5555 anytime. B.C. Land, 922 Government Street.

VIEW LOT
Cedar Hill Road
Unobstructed view of the University. Lot size 85'x150', on sewer. A good buy at $4,000 cash. Call BEN McLEOD at 477-3998, J. H. Whittome and Co. Ltd., 706 Fort Street.

GORDON HEAD
Building Lot
50' x 120'
Cleared. Good investment.
$3,000
HOPE NEWTON, 382-4251
Rithet Agencies Limited

2¼ ACRES
High view property, close in. Low taxes. Only $5,000. To view call Kay Davies, 388-6294 anytime.
Bastion Square Properties.

CORDOVA BAY SEA VIEW
High, treed, secluded 2½ acres hillside bordering on Saturna Place and Lochside. $17,500 by owner. Phone HE 3-3832 Vancouver, or Victoria Press, Box 319.

LEVEL BUILDING LOT
50 x 122, Whiteside St. Only $2,300 for quick sale. Please call Tom Mottershead at University Realty Ltd. 477-1855 or res: 383-6039.

SOOKE. 2 LARGE CLEARED lots. Has house finished to roof. Close to beach and small boat moorage. City water, etc. GR 8-2929.

W. FRONTAGE LOT WITH OAK trees on Cedar Hill Road. Last lot available in this desirable area. Only $4,500. 385-2117.

CITY CORNER LOT, 62' x 102', Brighton and Redfern. $4,700. Phone days, EV 3-2631; eves, EV 5-2063.

PANORAMIC VIEW LOTS. 3 MILES from city centre. Opposite 3629 Doncaster. 383-1569.

$300 DOWN—$20 PER MO.
1.4 ACRES. $2,100. 394-1348.

155 PROPERTY WANTED

CASH FOR YOUR ACREAGE AND LOTS
We want to build on them, we mean business!
Kasapi Construction Co. Ltd. Phone 386-6191 anytime.

PROPERTY WANTED MAPLE Bay or Saanich area, older-type house with small acreage, waterfront or view, for cash. Victoria Press, Box 325.

CASH NOW FOR LOTS
Gilmour Const., GR 7-1606

156 ACREAGE FOR SALE AND WANTED

"LIFETIME OPPORTUNITY"
"DREAM COME TRUE"
Have you ever dreamed of a beautiful valley of 180 acres with your own year-round trout stream? Abundence of water and timber. Excellent rich growing soil—ideal for cattle ranch. Also ideal for boarding riding horses. Very close to two large private schools. Many miles of secluded riding trails. No traffic problems. Approx. 1500 sq. ft. ranch-style bung. (very modern) with large double carport, 3 bedrms. and rumpus room, Oil-O-Matic Light power and telephone in; excellent roads. Just 2 miles from Shawnigan Lake and only 3 miles from Island Highway. Asking price $55,000. Excellent terms to qualified purchaser. Jack Middleton or Roy Smith, Western Homes Ltd., 382-7157, anytime.

INVESTMENT PROPERTY
Let me show you our current listings of land parcels in North and Central Saanich. From $500 per acre. Some farms also available with good potential.
MR. HETHERINGTON, 656-3364
(Gordon Hulme Ltd.—Sidney, B.C.)

SHAWNIGAN LAKE
2½ Acres. Suitable for trailer or camp site. $3,500.
1 Acre $2,000
⅔ Acre, 4 roomed house $6,900
HOPE NEWTON, 382-4251
Rithet Agencies Limited

2-ACRE APARTMENT SITE
Builder's opportunity here for 81 units. Choice location, reasonably priced. Call TED CHARTRES or GEORGE CHAN, 388-2955 Mayfair Realty Ltd.

ACREAGE FOR SALE?
Large or small, with or without home. Building lots, etc. Call GEORGE CHAN, the Specialist in Land. 388-2955, Mayfair Realty Ltd.

BY OWNER
Over 7 acres, on sewer, water on Weiler Ave., Sidney. Zoned residential. Suitable for subdivision. Asking $15,900. Call 656-3519.

CASH FOR ACREAGE ADJACENT to sewer. Kasapi Const. 386-6191.

158 FARMS FOR SALE AND WANTED

DAIRY FARMS
Large herd and quota. Full line modern dairy equipment and machinery. 2 attractive homes. Irrigation. $100,000 on terms. 7 more to choose from.

EXCHANGE
$40,000 equity in 6-year-old, 12-suite apartment block in Red Deer valued at $100,000 for similar Vancouver Island property or farm.
For details and appointments to view, phone JACK BAILEY at 746-6589 or 385-6741. Northwestern Securities Ltd.

PRODUCTIVE
FARMLAND
Nearly 200 acres just five miles from Sooke. Consists of clear bottomland and saleable timber. Older 3-bedroom home. New large barn, farm machinery and sawmill. Well priced at $59,500.
J. ALLAN
EV 4-0531 (anytime)
HAGAR & SWAYNE LTD.

159 GULF ISLANDS PROPERTIES

SALT SPRING ISLAND
Waterfront Home—4 bedrooms. Living and dining rooms have a sweeping view of the western sea. Good Harbour with private dock, warm acre. 125' front. Only $19,500.

52-acre Farm with stream, orchard, swimming and excellent fishing, 36 pasture, southern slope, timber and older home. Only $27,500.

150' Waterfront with cottage, sand beach and fruit trees. $8,500.

5 acres with good 2-bedroom home. Only $7,700.

For all your real estate needs contact:
James H. Spencer,
SALT SPRING LANDS LTD.,
Ganges, B.C.
Phone 537-5515 or 537-2154

SMALL FARM
SALT SPRING ISLAND
With a stream meandering through a corner of the property, where speckled trout can be caught in spring. The cleared land slopes gently from the Old Farm House down to the stream. Sheep or horses or cows can be grazed on this south slope and hens in the hen-houses; a small barn, a cottage and some buildings complete the open area. The rest is in wild trees with deer and raccoons. ALTOGETHER with liveable home $27,500.
Call or write: Gil Humphreys
Salt Spring Lands Ltd., Box 69.
Ganges, B.C.—537-5515, Eve. 537-2120

SALT SPRING ISLAND
Prompt, convenient real estate service available for Salt Spring and the other Gulf Islands, through DOUGLAS HAWKES LTD., 817-A Fort Street. Please contact Howard Byron, telephone 384-7128 (or res., Ganges 537-2054).

FOR RENT. TENANTS TO WORK 11 acres of blackberries with guaranteed market and price. A dwelling house is available. Location, Saanich Peninsula. Interested parties should apply to Mr. H. Bickford, Saanichton P.O. 652-1849.

SALT SPRING LANDS LTD.
Largest Gulf Island Realtor
Box 69, Ganges — Phone 537-5515
Established 1928

TO
PLACE
YOUR
CLASSIFIED
AD
PHONE DIRECT
386-2121

Department of Public Works of Canada
TENDERS

SEALED TENDERS addressed to Secretary, Department of Public Works of Canada, Room B326, Sir Charles Tupper Building, Riverside Drive, Ottawa 8, and endorsed "TENDER FOR HARBOUR REPAIRS AND IMPROVEMENTS, PORT ALBERNI, B.C.," will be received until 3:00 p.m. (E.S.T.), WEDNESDAY, DECEMBER 7, 1966.

Tender documents can be obtained on deposit of $20.00 in the form of a CERTIFIED bank cheque to the order of the RECEIVER GENERAL OF CANADA, through:

Chief Engineer, Room E-443, Sir Charles Tupper Building, Riverside Drive, Ottawa, Ont.; District Engineer, 1110 West Georgia Street, Begg Building, Vancouver 5, B.C.; and can be seen at the Post Offices at Port Alberni, Ucluelet, Tofino, Nanaimo, Victoria and Courtenay, B.C.

The deposit will be refunded on return of the documents in good condition within one month from the date of tender opening.

To be considered each tender must be submitted on the forms supplied by the Department and must be accompanied by the security specified in the tender documents.

The lowest or any tender not necessarily accepted.

ROBERT FORTIER, Secretary.

NOTICE TO CREDITORS

OSWALD CHARLES HARPER, formerly of 30 Douglas Street, Victoria, British Columbia, retired farmer.

NOTICE IS HEREBY GIVEN that Creditors and others having claims against the estate of the above deceased are hereby required to send them to Canada Permanent Trust Company, P.O. Box 1232, Victoria, B.C., before the 14th day of December, 1966, after which date the Executor will distribute the said estate among the parties entitled thereto, having regard only to the claims of which it then has notice.

CANADA PERMANENT TRUST COMPANY,
P.O. Box 1232, Victoria, B.C.
Executor.
By:
HALLATT, STEWART AND COMPANY,
Solicitors for the Executor.

PUBLIC ADMINISTRATION

Workers Complete Three-Year Course

Twenty-four provincial government employees will be given recognition tonight for three years of in-service training at the University of Victoria.

They will each receive a diploma in public administration at a special academic assembly at 8 p.m. in the Young Building on the Lansdowne campus.

Now in its 11th year, the program has given more than 250 civil servants an insight into the problems and procedures of government. Candidates are selected by government departments on the basis of administrative potential.

Classes are held in the evening and they cover a broad range of subjects including law, psychology and economics. Each year's sessions end with two weeks of full-time study on campus.

The assembly will be conducted by Chancellor J. B. Clearihue and speakers will include Uvic president Dr. Malcolm Taylor and Dr. G. Neil Perry, deputy minister of education.

Following is a list of the Victoria graduates of the course.

Arthur Martin Barber (lands service), 625 Victoria Avenue; Douglas James Chorlton (forest service), 2084 Windsor Road; John Glenwright (hospital insurance service), 1051 Oliver Street; John Thomas Gulliver(water resources), 4943 Lochside Drive; William Lionel Ingram (mines and petroleum resources), 1786 Taylor Street; Kenneth Eldon Gerald Curtis Jackson (civil service commission), 450 Montealm; Keith Ellwood Littler (department of finance), 3230 Upper Terrace; Michael John O'Brien (assesment commission), 2186 McNeil Avenue; Edward Emerson Readshaw (department of highways), 950 Richmond Road; Jacob Michael Sotkowy (attorney-general's department), 4578 Sumner Place; Nell Clayton Taitrie (department of highways), 1946 Ferndale Road; Walter Campbell Thomson (department of highways), 1646 St. Francis Wood; Howard Phillip Thornton (department of industrial development, trade and commerce), 944 Madison Street; Hans Waelti (forest service), 836 Blakeney Place; Albert Duff Wright (lands service), 1810 Kings Road.

NOTICE OF APPLICATION
FOR CHANGE OF NAME

NOTICE is hereby given that an application will be made to the Director of Vital Statistics for a change of name, pursuant to the provisions of the "Change of Name Act" by me: Lai Ying Wong of 1388 Hillside Avenue, Apt. No. 4, in Victoria, in the Province of British Columbia, as follows:

To change my name from Lai Ying Wong to Mary Lai Ying Wong.

Dated this 15th day of November, A.D. 1966.

(MARY) LAI YING WONG.

"ZONING BY-LAW, 1956, AMENDMENT BY-LAWS (Nos. 125, 126, 127 and 128), 1966"
CITY OF VICTORIA
NOTICE OF HEARING

Notice is hereby given that all persons deeming their interest in property affected by the above-named draft Zoning Amendment Bylaws (Nos. 125, 126, 127 and 128), will be afforded an opportunity to be heard on the matters contained therein before the City Council at a Public Hearing to be held in the Council Chamber, City Hall, on Friday, November 25th, at 2:00 o'clock p.m.

Copies of the proposed by-laws may be inspected at the office of the undersigned in the City Hall between the hours of 8:30 a.m. and 5:00 p.m. on Monday to Friday, inclusive.

Draft By-law Amendment (No. 125) provides for ONLY:
The rezoning of Lots 5 and 6, Section 32, Plan 296, from "R-1B Single Family" to "M-2 Light Industrial"—west side Hereward Street (Case of Harman & Company).

Draft By-law Amendment (No. 126) provides for ONLY:
The rezoning of Lot 1, Section 76, Plan 10970, from "C-1S Commercial" to "C-1 Commercial"; Lots 47 and 48, Section 76, Plan 257 from "R-1B Single Family" to "C-1 Commercial." Fort and Birch Streets (Case of Wade, Stockdill, Armour & Partners) and the rezoning of Lots 36, 37, Parcel A of Lot 38 and Lot 49, Section 76, Plan 257, from "R-1B Single Family" to "R-3 Multiple Dwellings"—Ashgrove and Birch Streets.

Draft By-law Amendment (No. 127) provides for ONLY:
The altering of the definition of "Parking Unit".

Draft By-law Amendment (No. 128) provides for ONLY:
The rezoning of Lot 4, Suburban Lot 18, Victoria City, Plan 236, from "C-1 Limited Commercial" to "M-2 Light Industrial"—south side North Park Street (Case of Arnold's Bakeries Limited).

F. M. WALLER,
City Clerk.
City Hall,
Victoria, B.C.,
November 18th, 1966.

CANADA
DEPARTMENT
OF INDIAN AFFAIRS
AND NORTHERN DEVELOPMENT

SEALED TENDERS addressed to the Assistant Deputy Minister, Indian Affairs Branch, Department of Indian Affairs and Northern Development, Ottawa, Canada, will be received until 3:00 p.m. (E.S.T.) on December 14, 1966.

for the construction by contract of:

New auditorium/gymnasium and renovations to existing services at Alberni Residential School, West Coast Indian Agency, British Columbia, Index No. 2317.

Contractors shall tender in complete accordance with the drawings, specifications and tendering documents supplied by the Department for that purpose.

Telegraph tenders will not be accepted but tenderers may revise their tenders by telegram provided it is received on or before the exact time and date fixed for the reception of tenders.

The drawings, specifications and other documents will be exhibited at the following points from November 16, 1966, until December 9, 1966, inclusive.

1. Indian Commissioner for British Columbia,
Room 303,
325 Granville Street,
Vancouver 2, British Columbia.
2. Superintendent,
West Coast Indian Agency,
Port Alberni, British Columbia.

General instructions to tenderers, drawings and specifications are obtainable at the above offices upon deposit of one hundred dollars ($100.00) for each set of documents in the form of a certified cheque made payable to the Receiver General of Canada. This deposit will be refunded upon return of the drawings and specifications in good condition to the issuer within two months from the date on which tenders closed.

To receive consideration, tenders must be submitted on the tender forms provided and must be accompanied by a certified cheque drawn on a chartered bank in Canada, payable to the Receiver General of Canada or a bid bond in an amount equal to ten per cent (10%) of the tender price or bearer bonds of Canada or of the Canadian National Railway Company and its constituent companies.

The Department reserves the right to reject any or all tenders and the lowest tender will not necessarily be accepted.

R. F. BATTLE,
Assistant Deputy Minister,
(Indian Affairs).

Department of
Indian Affairs and
Northern Development.
November 3, 1966.

BRITISH COLUMBIA HYDRO AND POWER AUTHORITY
INVITES TENDERS FOR THE FOLLOWING

DESCRIPTION	REFERENCE	CLOSING DATE
Approx. 330,000 Barrels Bunker "C" Fuel for delivery to Georgia Generating Plant, Bare Point Chemainus, V.I., B.C.	BQ. 3894	Nov. 22, 1966

Sealed tenders clearly marked as above-referenced will be received in Room 650, B.C. Hydro and Power Authority Building, 970 Burrard Street, Vancouver 1, B.C. until 12:00 noon, closing dates as above.

Details may be obtained at the office of the Purchasing Department, 6th floor, 970 Burrard Street, Vancouver 1, B.C., telephone MUtual 3-8711, Local 2397.

SCHOOL DISTRICT No. 62 (SOOKE)
NOTICE OF ELECTION

PUBLIC NOTICE is hereby given to the electors of the hereinafter described election zones of School District No. 62 (Sooke) that I require the presence of the said electors at the School Board Office, 2227 Sooke Road, Victoria, B.C., on Monday the twenty-eighth day of November, 1966, at the hour of ten o'clock in the forenoon, for the purpose of electing persons to represent them as School Trustees for the hereinafter described election zones of the School District.

The mode of nomination of candidates shall be as follows: Candidates shall be nominated in writing by two duly qualified electors whose names appear on the list of electors of the School District. The nomination-paper shall be delivered to the Returning Officer at any time between the date of this notice and noon of the day of nomination. The nomination-paper may be in the form prescribed in the "Municipal Act" and the "Public Schools Act" and shall state the name, residence, and occupation of the person nominated in such manner as to sufficiently identify each candidate. The nomination-paper shall be subscribed to by the candidate.

In the event of a poll being necessary such poll will be opened at the following places within the District:

Colwood School	Millstream School
East Sooke School	Port Renfrew School
Glenlake School	Sangster School
Happy Valley School	Saseenos School
Jordan River School	Shirley Community Hall
Langford School	Sooke School
Metchosin School	

on Saturday, the 10th day of December, 1966, between the hours of nine o'clock in the forenoon and seven o'clock in the afternoon, of which every person is hereby required to take notice and govern himself accordingly.

Election zones in which an election at large will be held as above:
BELMONT: Comprising the former attendance areas of Albert Head-Metchosin, Colwood, Happy Valley and Langford—Two Trustees to be elected.
MILNES LANDING: Comprising the former attendance areas of Bear Creek, East Sooke, Harris Creek, Jordan River, Otter Point, Port Renfrew, Shirley-Muir Creek and Sooke—One Trustee to be elected.

Given under my hand at Victoria, B.C., this 15th day of November, 1966.
M. E. COLCLOUGH, Returning Officer.

Hotel Seeks $2,700 From Jayne

VANCOUVER (UPI) — A Vancouver hotel is chasing after Jayne Mansfield's scalp because a number of hotel blankets went missing from her suite just before she attended an honoring ceremony at an Indian reservation.

And if the Hollywood star's $2,700 hotel bill isn't paid up immediately, the hotel said it will turn the matter over to its California lawyers.

Four blankets were missing from the suite after Miss Mansfield was honored by a group of local Indians.

When she checked out of the Georgia Hotel, following a nightclub engagement, her bill was paid by cheque.

A "stop payment" order was placed on the cheque, drawn on a California bank.

Peter Hudson, manager of the hotel, said "We have made 15 long distance calls to Miss Mansfield's representatives, but haven't had any success."

Hudson said when the cheque was presented, the bank was immediately called, and it was learned there were funds in the account, but insufficient to cover the cheque.

"We weren't worried about the money being made available by the time the cheque went through, but then the stop payment order was put on it," said Hudson.

Fire Chief Rapped By Campbell

Municipal Affairs Minister Dan Campbell Thursday slammed View Royal Fire Chief Al Beasley's criticism of the coming amalgamation plebiscite for residents in the panhandle.

Without naming him, the minister denied Chief Beasley's contention that the View Royal Fire Protection District would be undermined if the panhandle area pulled out by amalgamating with Esquimalt.

"I am hopeful that the Dec. 10 vote will be based on facts," Mr Campbell said in a press statement.

'NOT A FACT'

"And it is not a fact that the amalgamation of the panhandle with Esquimalt would destroy the financial position of the fire protection district."

He said the district would remain as it is constituted "until satisfactory arrangements were negotiated" between Esquimalt council and the district's trustees.

"Last time, this vote was colored by a lot of misinformation," he said.

"The only comments I intend to make are, from time to time, to correct any mis-statements of fact which may be drawn to my attention.

"This was one."

Meetings Calendar

British-Israel World Federation (Canada) Victoria Branch, Sunday, 3 p.m. in the Dominion Room of the Dominion Hotel. Speaker: Mrs. Dorothy Abraham on "God and the Atom".

Bowker and District Girl Guide Association, Tuesday, 8 p.m. in the Oak Bay Guide Hall, Monterey Avenue. Annual reports and Centennial plans to be discussed.

Institute of Marine Engineers, Thursday, 8 p.m. at the Dockyard Officers' Club, HMC Dockyard. Film program: The Columbia '65, and Highways of the Sea.

Victoria Rebekah Past Noble Grands' Club, Thursday at 7:30 p.m., Odd Fellows Hall, Douglas Street. Travel pictures to be shown.

Victoria Gyro Club, Monday, 12 noon, at the Empress Hotel. Speaker: R. D. Walker, deputy superintendent of brokers, on security administration.

Saanich Kiwanis Club, Tuesday, 6:15 p.m. at the Tally-Ho. Speaker: W. K. Kiernan, minister of recreation and conservation, on The Changing Face of B.C., with color slides.

Victoria Electric Club, Friday, 6:30 p.m. in the Old Forge Room of the Strathcona Hotel. Christmas Party.

James Bay Golden Age Club, Tuesday, 2 p.m., in the Niagara Street Hall.

B.C. Historical Association, Victoria section, Nov. 24, 8:15 p.m. in the Douglas Building cafeteria. Speaker: Mrs.

CRYPTIC CROSSWORD

ANSWER TO WEDNESDAY'S PUZZLE

ACROSS
6. Rapport
7. Fired
9. Stray
10. Tiptoed
12. Infantryman
14. Candlestick
18. Isolate
19. Heart
21. Lower
22. Banking

DOWN
1. Tasty
2. Sprain
3. Art
4. Wintry
5. General
8. Dictate
11. Magenta
13. Bassoon
15. Delved
16. Cheeks
17. Drink
20. Ham

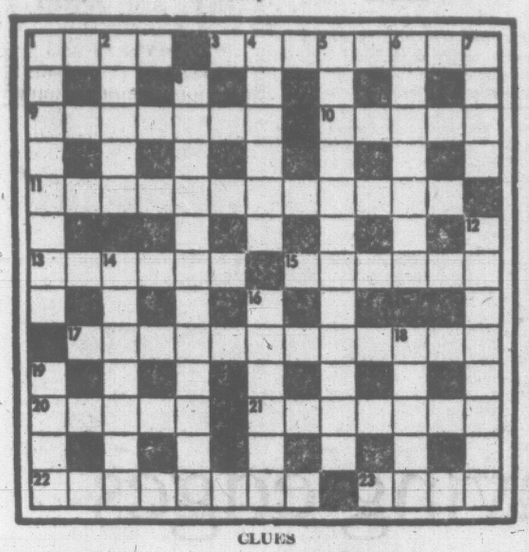

CLUES

CLUES ACROSS
1. It is got without work (4)
3. Being afraid of having penny book? (8)
9. The road comes to an end, oddly decorated (7)
10. Be on this search if you want a legacy! (5)
11. Penny can be reckoned, but may be ignored (12)
13. Put the proposition again, perhaps, and withdraw (6)
15. Being in a frenzy meant there must have been a catalyst (6)
17. Shop assistant who acts in opposition? (7-5)
20. Suppose E is the key of the work (5)
21. The plaintiff is an employer of 200 (7)
22. Underscore 2? (8)
23. Move in a certain direction, mind (4)

CLUES DOWN
1. No unusual flag (8)
2. Hybrid X (5)
4. Gnawing animal builds lair in rubbish (6)
5. This friend is whimsical on account of carrying odd cane (12)
6. Perfectly upset die by side of friend (7)
7. This way in would be after a precious stone (4)
8. Unsuitable to be in nunnery —that is with head of nuns inside (12)
12. The others circle Communist brought back to power (8)
14. Low sound of telephone where the boat is tied up (7)
16. Household in which the males grow old (6)
18. Some not-fit-to-be-eaten suet dumplings follow (5)
19. Does his talk go through one? (4)

SOLUTION MONDAY

HE GIVES AWAY GRAND PRIZES

Is there something you want to know? Do you want to win a set of valuable books or other instructive prizes? Then ask, Andy.

Andy will answer questions submitted by child readers and those who submit the questions he selects to answer will receive worthwhile prizes.

The youngster who asks the first question answered each day receives a 02-volume set of the World Book Encyclopedia and of the second question a Hammond Atlas or Globe.

Andy sends a complete, 20-volume set of the **World Book Encyclopedia** to Karen Ziegenfus, age 13, of Latrobe, Pa., for her question:

What animals lived in the Pleistocene Period?

Though some of the animals of this period were bigger than their modern descendants, you would recognize most of them. There was, however, a five-ton shaggy sloth and an armadillo five-feet long. A sabre-tooched tiger, a woolly mammoth and a few others also have disappeared since Pleistocene days.

Hippos wallowed in the rivers of France and pony-size elephants enjoyed the vegetation around the Mediterranean. Our cavemen ancestors of the Pleistocene Period shared Europe with lions and hyenas and tried not to share their homes with monstrous cave bears. Reindeer and wolverines, wolves and musk oxen inhabited North America, and the Indians hunted the armor-plated glyptodont to crack open his five-foot shell. The Tehuelche Indians of Patagonia stripped the carcass of a giant sloth weighing five tons and standing 20 feet tall.

The Pleistocene Period records the chapter preceding the present story of life on earth. It lasted through a million years and closed with the last Ice Age, just a few thousand years ago. Several times the cruel glaciers crept down from the Arctic and receded. Each Ice Age was followed by a warm spell of interglacial climate. And geographical changes went hand in hand with these Pleistocene changes of climate.

The animals of the period were the recent ancestors of our modern animals. But they were not always where we expect to find them. As the massive ice fields inched forward, mammoth and moose, reindeer and arctic foxes migrated southward. As the glaciers melted, these and other animals retreated back to the Arctic regions.

Lived in Swampy Marshes

The warm spells brought soggy marshes and wide inland lakes. Great mastodons lived in the swampy marshes of the Mississippi valley and sabre-toothed tigers prowled Southern California. The Ice Ages did not force these migrations south of the equator. Nevertheless, the giant sloths and glyptodont armadillos failed to survive, as did several other oversize Pleistocene animals.

The descendants of the Pleistocene animals had about 15,000 years to adjust to a warmer climate. The lion, the hippo and the hyena have moved south. The reindeer has gone back to his Arctic regions. The fleet-footed chamois has taken refuge among the steep, snow-capped Alps. The mastodon and several other cousins of the elephant are among the Pleistocene casualties that became extinct.

The Age of Reptiles ended with the Mesozoic Era, some 60 million years ago. The following Cenozoic Era opened with nothing better than a pocketful of odd little mammals. The Tertiary Period lasted 60 million years, time for the dog-size eohippus to become a noble horse and other furry animals to improve themselves. It was the Age of Mammals, and when the Pleistocene Period began a million years ago, our modern animal families were grown up and ready to welcome the amazing human family.

★ ★ ★

Andy sends a 15-inch **World Book Globe** to David E. Gunderson, age 14, of Duluth, Minn., for his question:

Is it true that the earth is not a perfect sphere?

Gravity and rotation have cooperated to shape our solid planet into a round ball, with its heaviest materials in the core. But nature's designs rarely use straight lines, spheres and other perfect geometric forms. Geologists have known for a long time that our globe bulges at the waistline. Recent studies suggest that it also may be slightly pear-shaped.

The diameter of the earth at the equator is 26.7 miles longer than its diameter through the poles. This variation is very small when compared with an average diameter of almost 8,000 miles. But it was enough to cause the geographers to call the earth an oblate of flattened spheroid instead of a sphere. Data from orbiting satellites suggests that the bulge at the equator is irregular and its highest points lie south of the waistline. The Southern Hemisphere seems to be bulkier and a bit more rounded than the Northern Hemisphere.

'SUMPTUOUS LIVING'

Tax Snag Upsets 'Charitable Homes'

OTTAWA (CP) — A tale of sumptuous living and sustained tax evasion was unfolded Wednesday in a judgment by the tax appeal board against a supposed charitable and religious organization near Montreal.

The judgment told of rich oriental rugs placed on top of wall-to-wall broadloom at the elaborate 160-acre estate of the Christian Homes for Children at Vandreuil.

Rev. Harold George Martin, founder and chief officer of the institution, kept what he called a "Hell" file of rude and brusque replies to letters from donors wondering what was being done with their money.

Mr. Martin's five children were all given expensive educations although he said he never drew more than $2,000 a year in salary, said the judgment by board member W. O. Davis.

TWO-WEEK HEARING

He denied an appeal by the Christian Homes against a claim by the revenue department that the institution should have paid tax on $350,402 between the years 1946 and 1961.

The board, which took 2,000 pages of evidence at a two-week hearing on the case last November, ordered Christian Homes back to another hearing to hear argument on the total of the assessments.

The revenue department says Christian Homes is not a charitable organization and therefore not tax free as claimed, but a profit-making institution.

Mr. Martin said he provided care for orphaned, destitute, neglected and needy children, that he operated a home for unwed mothers, that he provided Christian training and that he provided a summer camp at minimum expense for children.

'PAYING BASIS'

The board found that children were taken into the summer camp "strictly on a paying basis" at $2 to $30 a week and if the money was not paid, Mr. Martin's lawyer "dunned and harassed those responsible for such payment in an effort to collect what was owing."

"Apparently a few children were permitted to attend the camp free of charge but were required to work in return for their keep."

He established the Christian Homes in 1945 near Orillia, Ont., but moved to Quebec when he was unable to obtain a licence in Ontario to run a year round home for children.

Bible Tale

ACROSS
1 Wife of Boaz
5 Mother of Cain
8 Son of Adam
12 Iroquoian Indian
13 Wife of Aegir (myth.)
14 Operatic solo
15 Created by God
16 Social insect
17 Hawaiian precipice
18 Little valleys (dial.)
20 Expunger
22 Babylonian sky god
23 Reign (India)
24 Mineral spring
27 Table scrap
29 Hebrew lawgiver
33 River islet
34 Wheys of milk
36 Distinct part
37 Frosted
39 Abraham's wife (var.)
41 Brazilian macaw
42 Walking sticks
44 Cooking utensil
45 Footlike part
46 Point
48 Witticism
50 Everlasting (poet.)
53 Made ——
57 Feminine appellation
58 Make lace edgings
60 Tidy
61 Against
62 Mohammed's son-in-law
63 Heating device
64 Was observed
65 Varnish ingredient
66 Former Russian big wig

DOWN
1 Units of reluctance
2 Soviet stream
3 Girl's nickname
4 Miss Hopper
5 Obliterations
6 Mover's truck
7 Penetrate
8 Capuchin monkey
9 Ages
10 Ceramic piece
11 What Samson lost to Delilah
19 Long-lived Biblical character
21 Male sheep
24 Levantine ketch
25 Genus of magpies
26 Solar disk
28 Snare
30 Fillip
31 Ireland
32 Depots (ab.)
35 Spicy
38 Leave a railroad train
40 Whit
43 Original ——
47 Flower part
49 Doctrine
50 Guido's high notes
51 Fork prong
52 Italian city
54 Used by Peter
55 Mr. Andrews
56 —— of Bethlehem
59 Winglike part

Answer to Previous Puzzle

N	E	W		B	I	G		T	Y	L	E	R
A	R	I	Z	O	N	A		R	E	A	D	Y
B	A	S	A	L	T	S		A	G	R	E	E
			C	O	O	L	I	D	G	E		
D	A	S	H		O	N	E		D	E	L	
I	C	E		L	O	G	E		W	O	R	E
N	U	T	T	E	R		S	P	A	M	A	
N	A		E	R	I		S	O	R	D	I	D
E	T	O	N		O	G	E	E		U	N	I
R	E	C		A	L	E			K	E	E	N
			R	E	M	E	M	B	E	R		
O	P	E	R	A		M	A	R	I	M	B	A
D	E	A	R	S		E	L	I	S	I	O	N
D	R	E	S	S		D	E	N		G	A	Y

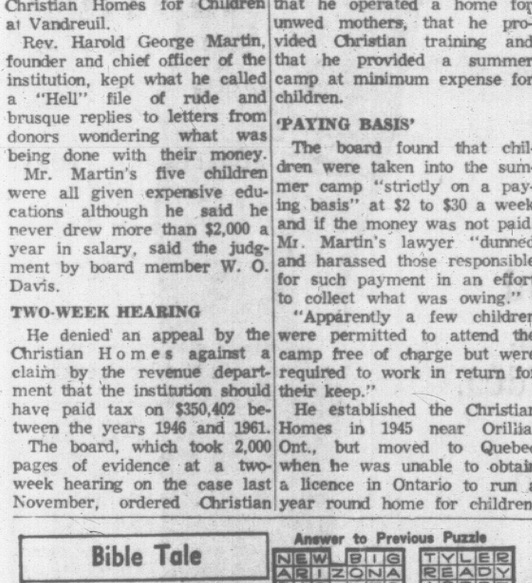

YOUR HEALTH

Artery Roughening Can Start Early

By DR. WALTER C. ALVAREZ

Recent post-mortem studies of even infants have shown that atherosclerosis (roughening of the inner lining of an artery) often begins shortly after birth. During the Korean War, it was a shock to the medical profession to find much atherosclerosis during autopsies on young U.S. soldiers, killed on the battlefield. Also, in Westchester County, N.Y., autopsies showed that many 35-year-old men, killed in accidents, had coronary (heart) artery walls so thickened with atherosclerosis that the channels were half-closed.

Alvarez

Many a time, at an autopsy on a middle-aged man, I have wondered how he remained alive as long as he did with the two big arteries in his heart almost closed with disease. Studies of the arteries of Egyptian mummies who died 3,500 years ago have shown the typical picture of atherosclerosis.

★ ★ ★

Dr. David M. Spain of Brooklyn, who has been studying this subject, feels that small strokes are caused when tiny fragments break off from an atherosclerotic ulcer in the inner lining of an artery in the brain, and then flow onward to clog a small vessel farther along. This results in injury to that small area of brain tissue that was supplied by the tiny artery. As soon as blood finds its way through the "collateral arteries" and around the pulgged-up vessel, the symptoms of the little stroke may disappear.

Dr. Spain tells us that in 1909, a Russian Army medical officer, Dr. Ignatowski, after observing that the top officers, who were big meat-eaters, had many more heart attacks than did the common soldiers, who were given almost no meat, fed meat to rabbits, and found that their larger arteries did develop atherosclerotic ulcers. Later, atherosclerosis was produced in rabbits by feeding animal fats and cholesterol.

★ ★ ★

At all ages, up to 55, death from atherosclerosis of the two big heart arteries (coronary arteries) is 10 times more common among men than among women. Apparently, the female hormone protects women's arteries. Dr. Spain says that the presence of a high blood pressure is a serious contributor to the formation of atherosclerosis, only when it is combined with a high level of cholesterol in the blood. To illustrate, Apache Indians commonly have a high blood pressure, but they seldom suffer heart attacks, perhaps because they have but little cholesterol in their blood.

Dr. Spain feels that a man who has a high blood pressure and a high cholesterol level is four times more likely to get a heart attack than is the man with a normal pressure and a normal blood cholesterol.

The doctor is concerned with the large amount of fat which goes into the diet of our children, it is so much more than what is available to children in Asian countries. Today, some physicians are suspecting that the giving of much fat to a child can have something to do with his getting severe atherosclerosis in his later years.

MUSICIANS

Trumpet, cornet, trombone, bass, saxophone and clarinet players 16 years and over are required for the Artillery band. Excellent direction—paid practices. Apply Lt. Frank Slater, Director of Music, 5th (B.C.) Field Battery R.C.A., Bay St. Armoury, on Tuesday evenings, 8 to 10 p.m.

YOUNG MEN

Earn as you learn with the Gunners. Live Firing—105-mm. Howitzers, Driving, Radio Operation. Apply 5th (B.C.) Field Battery R.C.A., Bay Street Armoury, Tuesday or Friday evenings or Saturday mornings.

THE GIANTS

WIZARD OF ID

APARTMENT 3-G

B.C.

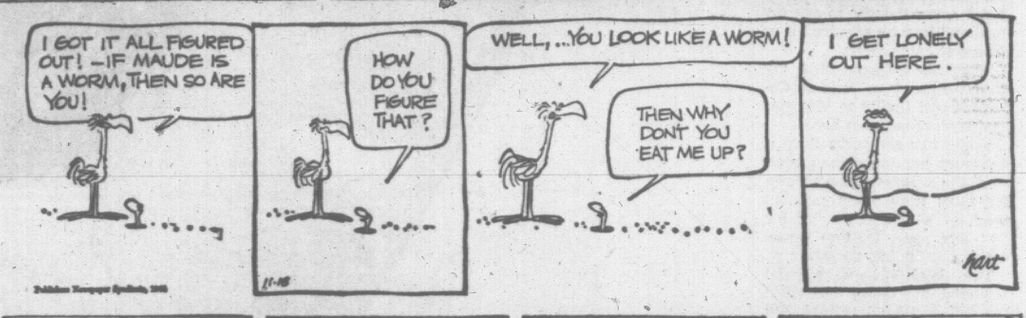

DICK TRACY

BUZ SAWYER

NANCY

BRENDA STARR

MARK TRAIL

BATMAN

1669 BOOK

Comprifef All Neceffary Directionf

By ELIZABETH FORBES

Beside me as I write this column is a small book perhaps four inches across, six or seven inches deep and about one inch thick.

Forbes

It's been well-bound, although the leather is hand-worn now. Gold tooling on the back gives the title as "Epitome of Husbandry" and the date of printing — 1669.

The friend who loaned it to me doesn't know how it came into the family. All she remembers is that it belonged to her husband and that it came to Canada with other treasures when they moved to this country from England to make their home.

★ ★ ★

For more than 46 years, while they owned and operated a market garden in West Kildonan, a short distance out of Winnipeg, it was a part of the family's collection of books.

"I dusted it every week," my friend says. "Sometimes I'd pick it up and read a bit but I never thought to ask my husband how he acquired it or where it came from."

After her husband died, my friend moved to British Columbia and finally to Victoria. The book came with her.

Now when she picks it up it intrigues her more than ever. And she wonders about those far-away days when printers used, at will, a letter "f" for "s" and spelled some words without including vowels.

The book is a manual intended for those who tilled the soil and bred animals for food 300 years ago in the British Isles.

★ ★ ★

Its frontispiece says it "comprifef all neceffary directionf for improvement of plowing, sowing, grafting, gardning ... horfes, their nature, and life and their difeafes and remedies, of oxen, cows, calves, sheep, hogs with the manner of ordering them, their difeafes and remedies."

Londoners Ben Billingsley and Obadiah Balgrave were the printers. Their shop was "at the entrance into Grefham Colledge over againft the church in Broad-ftreet, at the sign of the printing prefs, formerly in Cornhil."

The author was someone named F. B. Gent.

Several chapters are devoted to the relative values of plows. There's a long treatise on how to carry out dung or muck and "fpread it" and on the first and second "stirrings" of the soil after it is spread.

★ ★ ★

According to this little book there's a right and wrong way to plow for "pease" and to weed corn. And it tells you how to make a "didtch," start a hedge and mend a highway.

There's a section on the "particular secrets and choice rules for setting, watering and ordering of feveral choice plants, roots, delectable flowers and herbs for gardens" and anohter section on diseases of animals and the cures.

For instance it suggests that to kill maggots in a hog's ear or on the skin "you must take the juyce of hemlock, and pour it into the hole, and it will kill them, or elfe immediately void them of great bignefs."

★ ★ ★

To cure giggs in a horse's mouth, directions say to "flit (slit) them, and thruft out the corruption and to wafh the same with vinegar and salt."

Stern warning is given to geld calves in "the old of the moon, when they are 10 or 20 days old; for then is leaft (least) danger and the ox will be the higher, and the longer of body, and the longer horned."

The book concludes with a chapter on "The Young Gentleman's Heroick Exercife; or the Perfection of Horsemanship."

In it the author says: "Unlefs Nature, Art and Practice be conjoyned it will be impoffible to be a good rider; for Nature without Knowledge is blind, Knowledge without Nature falls fhort, and Practice without the former is imperfect."

Pair Guilty Of Assault

VANCOUVER (CP) — Two longshoremen charged following a waterfront scuffle with officers Sept. 14 were convicted Thursday on reduced charges of common assault. Charges against other longshoremen were dismissed.

Paul Henapyszen, 39, and Raymond Morris, 39, both charged with assaulting a police officer, were fined $200 each on a charge of common assault. Morris was fined an additional $25 for obstructing an RCMP corporal.

'BUG' PROBE OPENS DEC. 5

VANCOUVER (CP)—The royal commission into bugging of a labor union convention will open hearings Dec. 5 at 11 a.m. at Vancouver Courthouse, commission counsel George L. Murray announced Thursday.

The lawyer has started interviewing witnesses and preparing his material for the hearing.

CENTRAL SAANICH PROPOSAL

Museum Chosen for Centenary

Central Saanich council next week will be asked to approve as a centennial project a small museum with an enclosure outside for exhibition of old farm equipment.

Improvements to Centennial Park on Wallace Drive is included in the project.

The proposals were approved by a vote of eight to five at a meeting attended Wednesday by representatives of 13 organizations.

Opposing groups wanted all centennial funds to be spent on the park.

The museum project calls for the construction of a 30 by 40 fireproof concrete block structure at a cost of $6,000. The building would be used to house relics dealing with the early history of the Saanich peninsula.

A railed enclosure outside would be used to exhibit old farm machinery and plows used by the early pioneers.

The building would be erected on a site adjacent to the municipal hall or at Centennial park. The former is considered more desirable as it would be easier to safeguard it against vandals.

As the centennial fund is $10,000, it would leave $4,000 to carry out improvements to Centennial Park, one of the most widely used recreational areas on the north end of the peninsula.

Reeve Gordon Lee said he is satisfied.

'U.S. CAN WIN NUCLEAR TIFF'

WASHINGTON (AP) — U.S. officials have stressed that deployment of a Soviet anti-missile system has not changed this basic fact in the balance of power: The United States still can destroy any enemy—even one that strikes first.

Emphasizing the offensive the officials reported Thursday that the U.S. still is maintaining a better than 3-to-1 edge in stockpiles of intercontinental ballistic missiles.

Pond Life Study

The younger section of the junior branch of the Victoria Natural History will meet on Saturday at 1:30 p.m. at Douglas and Hillside for a field trip to John Dean Park, Mt. Newton, for a pond life study.

JOHN McMASTER
Men's Sport Jackets
Largest Selection in Victoria
1012 Fort St. 384-4712

6 shaving edges on a continuous Super Stainless band... end blade handling forever.

The new Gillette Techmatic® Razor is here.

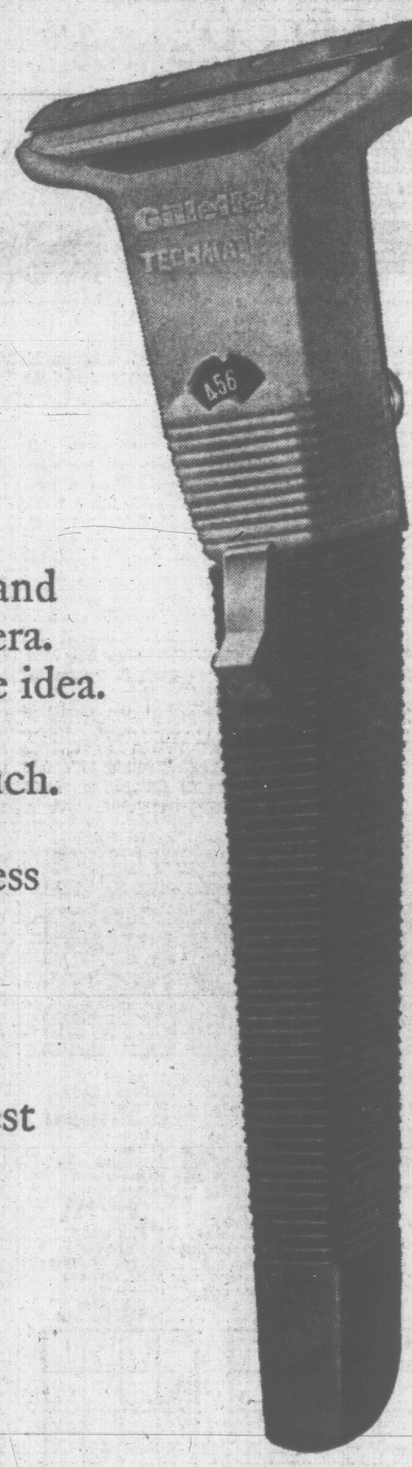

Six shaving edges...on a continuous Super Stainless steel razor band are coiled and sealed inside a cartridge–just like the film in a camera.

We've pried open a Techmatic cartridge (above) to show you the idea.

Snap the cartridge into the razor and you're ready to shave–no wires, no plugs, no batteries and, most important, no blades to touch.

Whenever you're ready for a new shaving edge, you just flip the lever on the back of your Techmatic razor and a new Super Stainless edge locks into place (each edge lasts about a week, so there are many weeks of shaving in a cartridge).

Then, just snap out the old cartridge and snap in the new.

So much for the gadgetry.

Now about the shave. Your own skin will tell you: it's the lightest touch in shaving. The razor band–made from the finest Gillette Super Stainless steel–is ⅓ the thickness of a regular razor blade. And shaves you with less pull.

There's much less chance of a nick.

Isn't that alone worth $3.95?

Gillette Techmatic Razor with cartridge...$3.95.

Extra Techmatic razor band cartridges...$1.49 each.

New Gillette TECHMATIC® Razor

EATON'S TOYLAND OPENS SATURDAY

Toys unlimited—to delight, amaze, amuse and teach our Space Age children. Great, magic-making selections from here and around the world . . . now in the bright, expanded Toyland on the Lower Main Floor!

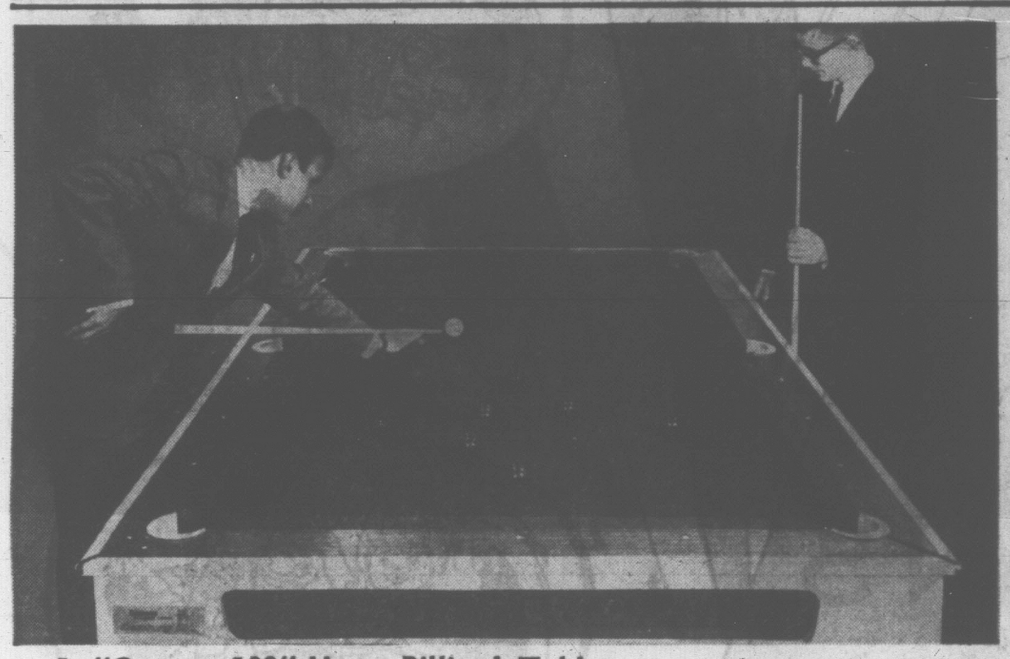

1. "Century 100" Home Billiard Table

Family and friends will enjoy this game of skill. 5" thick honeycomb covered with green English wool billiard cloth. Bed is guaranteed not to warp or sag for two years. Super-speed live rubber cushions. Vinyl covered 7" top rail, white plastic moulding. Folding legs with rubber feet. Comes with 2 cues, triangle and snooker balls. Each **350.00**

2. Eaton's "Beauty Baby"

14" of soft vinyl, fully movable and dressed in a christening robe. Comes with a bracelet, locket and her very own birth certificate. On ruffly nylon pillow, waiting to be loved. Each **6.98**

3. Eaton "Beauty" Walking Doll

Comes to you wearing a blue dress and panties and an extra pair of shoes. 5-piece movable vinyl body, rooted Saran hair . . . walking motion powered by two "D" batteries (included) . . . she'll walk without the batteries if you just hold her hand. Each **14.95**

Find these Eaton Beauties . . . and many more in the "Doll's House" now located on the Second Floor, left of the Shoe Department.

4. Mustang Convertible

Speedy replica complete right down to the disappearing top! 2-door model with multi-coloured, battery-operated engine. Two "D"-cell batteries included. Measures about 13½" long, 5" wide and 4" high. Each **4.98**

5. Strombecker Raceways

26 feet of track includes curved, straight, terminal and jump pieces . . . Chaparral II and Lotus 30 1/32 scale racing cars with metal chassis. Comes complete with connector wires, lugs, etc. Set **29.95**

6. Torture Track Set

All systems read "Go!" for fun with power-packed, thrill-stacked Torture Test Track. Sturdy plastic set includes 1 motorific body, chassis and motor. Instruction manual. Set **6.99**

7. New "Little Snoopy"

His tail wags and his ears swing 'round and 'round . . . a playful pup with an unbreakable wood body, plastic balloon wheels so he can scoot around! Each **1.98**

8. "Tiny Teddy"

Colourful wood figure strikes three tuneful keys with spring-mounted mallets. On sturdy base. To give hours of fun to little boys and girls, toddler age. Each **1.98**

9. Cuddly Plush Monkey

His gamin-like vinyl face is fringed in white plush. Body of brown shaggy hair plus. About 19" tall. Each **3.98**

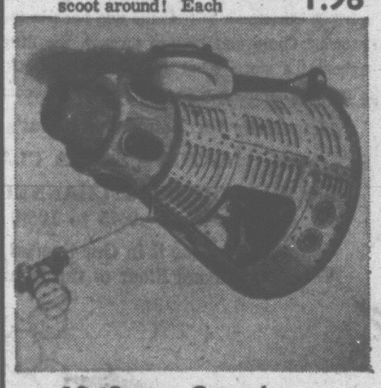

10. Space Capsule

Lights flash, capsule spins, turns when it touches another object. With two astronauts, one at controls, one "walking" in space. Cone-shaped metal, with batteries. Each **4.98**

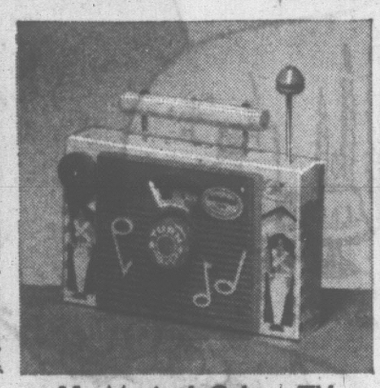

11. Musical Colour TV

"Jack 'n' Jill," "Pop Goes the Weasel". As the story rolls by on the screen you hear the tinkle of the nursery rhyme melody. Can't be overwound. Each **3.98**

12. Tip-It Game

Suspense-gripping! Simply twist the spinner and use scoop to remove coloured disks. Just don't topple the "tip-it" man from his perch! 27 disks. Each **4.86**

13. Truline De Luxe Tricycles

Tested and approved by Eaton's Research Bureau.
12" size, **21.98** 16" size, **23.98**
20" size, ages 4 to 6 years. Each **26.98**

14. Musical Push Chime

A push on the 18½" handles and this musical toy whirls and spins, sending out a merry chime. Revolving metal cylinder about 8½" wide. Each **2.98**

15. "Jingles" on Wheels

Shaggy-maned plush horse with washable, posable ears, leatherette seat. Red plastic reins, with bells. About 20" long and 18½" tall. Each **6.98**

EATON'S Christmas Tree Shopping Service

Planning a Christmas party for church group, fraternal organization, business group or club? Let Eaton's take the work and worry out of planning. We'll select gifts, label and wrap them ready for your party. All you do is submit the approximate ages of group, number of gifts and total amount to be spent. We'll do the rest. No charge for this service, nor for delivery.

Call or write . . . **EATON'S Christmas Tree Service**
Dial 382-7141, Ask for the Personal Shopper

EATON'S—Toyland, Dial 382-7141, Ask for "Telephone Shopping"

EATON'S

Christmas 1966

A Warm, Wonder-Filled Family Occasion

Baubles, tinsel, bright shiny lights . . . glowing, glittering, see how we sparkle with the spirit of Christmas '66! Come and bask in the sights and colours of Christmas-time at Eaton's. Come and browse through the little Gift Shops and Boutiques scattered throughout the store. Find all the Yuletide gifts and decorating "treasures" to help make this Christmas a warm, wonder-filled occasion for your family.

Especially for Youngsters—that's anyone who loves a Parade!

EATON'S SANTA CLAUS PARADE

See it in COLOUR, on CHANNEL 6, SATURDAY, Nov. 19
9:45 to 10:30 a.m.

See it in Our Special TV Theatre
on the Second Floor of the Home Furnishings Building.

Red Basket Shop

A-blaze with the myriad colours of Christmas . . . cards, wrappings, ribbons! Next to the Broad St. entrance of the Home Furnishings Building.

Toyland

Eyes become saucer-sized, the minute youngsters enter this "magic" world . . . old favourites . . . plus new toys they've seen on TV . . . all waiting to fill Santa's pack! Plan a visit soon . . . Toyland's on the Lower Main Floor.

Trim-A-Home Shop

A dazzling shop with all kinds of decorating ideas for your festive table, your tree, your whole house inside and out! Broad Street entrance of the Garden Shop.

The Doll's Shop

An enchanting make-believe world peopled by "Barbies," "Chatty Cathies," "Tearie Dearies" and lots more adorable "little folk" . . . and their "fashion wardrobes." You'll find the "Doll's Shop" on the Second Floor, left of the Shoe Dept. entrance.

The Candle Shop

Christmas is . . . the soft glow of candles, singly or in candelabra, to shed a rainbow of light, even some to perfume the air . . . find them all in this little shop on the Main Floor, adjacent to the "Party Shop."

Personal Shopper

If getting out to shop is a problem, let the Personal Shopper give her personal attention to every item on your list . . . gift wrap them if you wish and arrange for delivery. Easy? Just as easy as dialing 382-7141! . . . Ask for the Personal Chopper.

Men's Gift Boutique

Gifts for the man who has everything . . . or for that "little extra" something you want for his stocking . . . shop this Men's Boutique on the Main Floor at the Tie Bar.

Gift Wrap

Gift wrapping is an art form all its own here at Eaton's. For all your presents . . . or just one "special" gift . . . let the imaginative people on the Third Floor turn them into objets d'art.

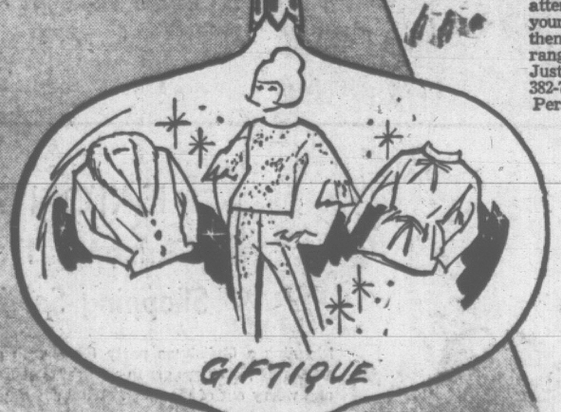

"Giftique"

We've hunted up unique gifts from all over the store, gifts sure to flatter a feminine ego, and put them in one Main Floor area to the left of the Douglas Street entrance. Here a man can find gift-inspirations for the women in his life.

WEATHER: Mainly Cloudy

83rd Year, No. 137

Victoria Daily Times

VICTORIA, B.C., FRIDAY, NOV. 18, 1966 —40 PAGES

TODAY'S NEWS TODAY
Telephone 382-3131
Want Ads 386-2121

PRICE: 10 CENTS WEEKEND 15 CENTS

Italy Moves for Study On China Seat in UN

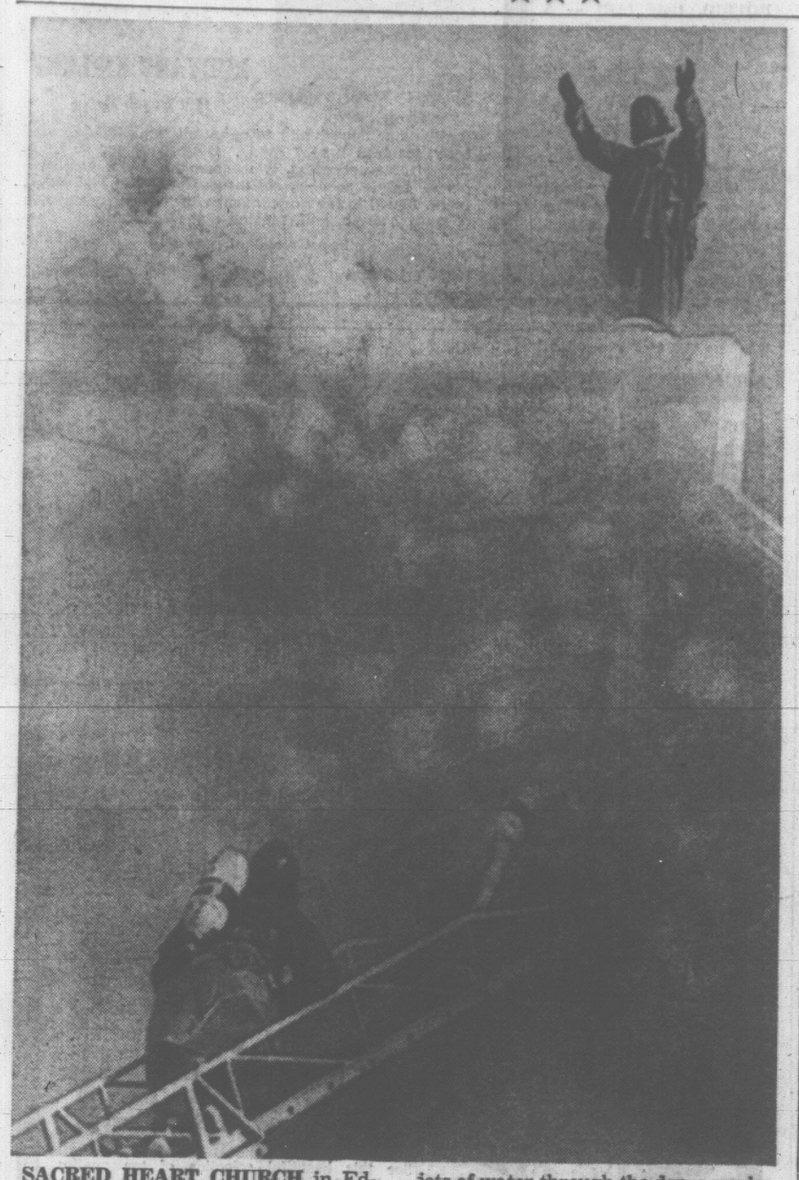

SACRED HEART CHURCH in Edmonton was destroyed by fire Thursday. Firemen battling the blaze used the statue atop the church to guide jets of water through the dense smoke in an attempt to save part of the building. Small boy is being questioned by police in regard to blaze.

Position of U.S. Seen Main Issue

UNITED NATIONS (CP) — Italy proposed today that the United Nations General Assembly set up a special committee "to ascertain the real intentions of Peking" with regard to United Nations membership.

Italy said "the committee in question should be restricted in size and composed of persons of great eminence and long international experience."

Senator Attilio Piccioni, head of a special Italian delegation to the UN General Assembly, said his country's proposal is "calculated to speed up" the search for a suitable way to break the long UN deadlock over the seating of Communist China.

The committee should be instructed "to study the factual situation in China and draw the appropriate conclusions" for presentation to the fall 1967 session of the assembly.

"The issue here is the relationship between the world's biggest country and the United Nations," Piccioni said. "Extra-ordinary measures are justified."

It was obvious that UN member countries differ in their interpretations of the intentions of the Peking government.

"Peking's statements over the last decade can be interpreted in a variety of ways. We have been holding discussions here at the United Nations without any reliable data to evaluate the intentions of the Peking government.

There never has been any direct communication between Peking and the UN or any of its organs on this question.

IGNORES PLAN

Piccioni did not mention the possibility of seeking a solution based on the concept of seating Communist China without expelling the Chinese Nationalists—the so-called two-Chinas plan. This, however, has received wide discussion in private talks by Canada, Italy and others.

Following Italy in the debate, Foreign Minister Wei Tao-ming of Nationalist China said his government "categorically rejects" the seating of "the so-called two Chinas" in the United Nations.

Cambodia, opening the debate, denounced efforts by Canada and Italy to find a method of seating both Chinas.

Cambodian Ambassador Huot Sambath told the General Assembly that "the two - Chinas theory timidly advanced recently cannot for a moment be considered seriously because there can be only one China, just as there can be only one Canada and only one Italy."

The Cambodian delegate said Formosa, the present seat of the Nationalist Chinese government, is historically a province of China.

"It is simply a question of asking who really represents the 700,000,000 people of China, one-quarter of the world's population," he added.

SPONSOR IN UN

Cambodia and Albania, commonly regarded as Peking's UN spokesman, are co-sponsoring, together with eight other countries, a motion to "restore the lawful rights of the People's Republic of China" in the UN.

There also is a U.S. motion before the assembly asking that the admission of Communist China, to which the United States remains firmly opposed, be declared an important question. This would mean that a two-thirds majority in the 121-member assembly would be required for approval.

The Cambodian ambassador described the behind-the-scenes discussions by Canada and Italy as "an immoral manoeuvre designed to legalize the intervention by the United States in the affairs of the Chinese people."

He said U.S. policy towards China is one of threats and provocation.

BREAK IN STRIKE?

Union Offers To Negotiate

MONTREAL (CP)—A possible break in the five-day Air Canada strike came today when the 5,200-member International Association of Machinists sent a telegram to the big airline offering to resume bargaining.

The telegram to Air Canada President Gordon McGregor asked the airline to advise union officials if it is willing "to resume genuine bargaining" in negotiations that have been stalemated since before the strike began Monday.

Mr. McGregor was not immediately available for comment.

In Ottawa, Mike Rygus, Canadian head of the machinists, said the union's 12-man negotiating team has been ordered back to Montreal to be on hand for possible acceptance of renewed talks by the airline.

Mike Pitchford, co-chairman of the union negotiating team, said here the telegram had been sent to Mr. McGregor because "we thought something was needed to break the deadlock. We thought we would make a last try."

The offer from the striking machinists followed their rejection Thursday of an offer from Mr. McGregor to resume negotiations in a bid to end the walkout which has grounded all 86 of Air Canada's planes.

Mr. McGregor made it clear, however, that the airline could not go beyond its agreement to accept the proposals of mediator Richard Geddes. Mr. Geddes suggested a wage increase of 18 per cent over a two - year period. This was turned down by the union after Air Canada had accepted the proposal "with extreme reluctance."

Machinists earnings were between a basic $1.58 and a top wage of $3.17 an hour before the start of the strike, which threw another 4,000 Air Canada employees out of work.

COMMENTS ON STAND

Mike Rygus, Canadian vice-president of the union, said in Ottawa after Mr. McGregor's new bid to end the strike that the union is not prepared to resume negotiations with the airline "on pre - determined terms."

Called by an Air Canada official who offered to resume contract negotiations on the basis of the company's last offer, Mr. Rygus said "a strike has never been settled by a bargaining session based solely on the management offer."

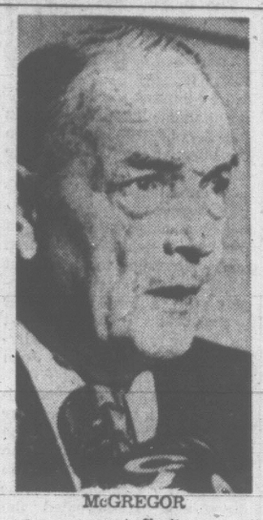

McGREGOR
. . . sets limits

53 SHIPS HIT

Dock Strike Continues

VANCOUVER (CP) — Striking longshore foremen today rejected federal Labor Minister Nicholson's request that they remove pickets and return to work on the British Columbia waterfront.

The Ogden Point picket line established by the foremen's local, International Longshoremen and Warehousemen's Union was 100 per cent effective Thursday.

Not a single longshoreman went through, ILWU local president Stan Ball said today.

The line was still in effect at press time but longshoremen employed in the docks continue to be passed through.

The strike which began at all major B.C. ports Thursday morning has idled all longshoremen and tied up 53 deep-sea ships.

Mr. Ball explained that the current contract between the ILWU and the B.C. Maritime Employers' Association contains a clause which says the union shall not be required to cross any picket lines.

The question of whether the foremen's strike is legal does not concern the union, said Mr. Ball.

"Whether any picket line which is established is legal or illegal is not up to us to decide," said Mr. Ball.

The foremen are a local (514) within the union but are exempted from the current union agreement.

STRIKE 'ILLEGAL'

Management says the foremen are not certified as a bargaining unit and therefore the strike is illegal.

Meanwhile, Labor Minister John Nicholson Thursday night asked the longshoremen's union to stop picketing.

In a wire to the ILW, the federal minister said:

"I would urge your earliest consideration of your position and your advice that picketing has ceased and work will be resumed at ports in B.C."

CHEERS, SHOUTS, SILENCE

House Storm Erupts When Dief Walks In

OTTAWA (CP) — Opposition Leader Diefenbaker returned to the Commons today and received as warm a welcome from members of other parties as from his own.

(See earlier story, Page 3).

A few Liberal back - bench members didn't join in with Prime Minister Pearson and other ministers in loud desk-thumping.

But then neither did some Conservatives, including Davie Fulton (Kamloops), Douglas Harkness (Calgary North) and Richard A. Bell (Carleton).

Mr. Diefenbaker acknowledged the applause, made a pointed reference to those Conservatives who didn't join in and then within seconds was locked in a heated exchange with External Affairs Minister Martin.

It was the Opposition leader's first day back at his Commons seat since the Conservative annual meeting which voted to hold a leadership convention before the end of next year.

After the applause, the Opposition Leader with a smile looked at the government benches and termed the welcome an "indication of unification."

Then, looking directly at the three front-bench Conservatives who had sat silently, referred to "three or four who adopted the attitude of sitting on their hands."

Mr. Diefenbaker then charged Mr. Martin with denying to Parliament information about a Canadian initiative aimed at seating Communist China at the United Nations.

The external affairs minister said news reports about the initiative were "speculative" and policy would be announced when decided.

At one point Mr. Martin's desk - mate, Prime Minister Pearson, touched his arm, apparently wanting him to sit down before he said any more. Then Mr. Martin, fumbling for words, put the Commons into laughter by referring to Mr. Diefenbaker as the prime minister.

Recovering, the external affairs minister said he had hoped Mr. Diefenbaker would have followed the "sporting qualities" shown by the Liberal applause.

Mr. Diefenbaker said the China issue involved the future of mankind and was not a matter of sport.

WIRE BRIEFS

Killer Still Hunted

CLOQUET, Minn. (UPI)—Shocked residents of this town of 9,000 put up a reward of nearly $10,000 today to find the slayer of Kathleen Bodie, 14, who was stabbed to death on the music room stage of the Cloquet High School.

Koufax All Through?

LOS ANGELES (AP)—Sandy Koufax, Los Angeles Dodgers' incomparable pitcher was expected to announce today that he's quitting baseball — victim of an arthritic elbow.

Plead Guilty

WASHINGTON (UPI)—Three Ku Klux Klan officials pleaded guilty today to charges of contempt of Congress for their refusal to produce records for the House committee on un-American Activities. The three were James R. Jones, Robert E. Scoggin and Calvin F. Craig. Each is grand dragon in his respective state.

Walk Out of House

NEW DELHI (Reuters) — Many opposition members walked out of the lower house of Parliament today, protesting that New Delhi was in a state of siege, and police arrested 11 demonstrators waving a red flag outside the Parliament Buildings.

A REALLY BIG SHOW

TORRANCE, Calif. (UPI)—Barbara (Baby Jane) Hemingway, 37, was free today on $550 bail pending trial Dec. 15 on charges her topless performance in a Lennox area nightclub was lewd conduct.

Mrs. Hemingway, arrested Wednesday night in the Keyboard Lounge by sheriff's deputies, stands 5 feet 9 and weighs 350 pounds.

Ky Tries Once More To Stabilize Cabinet

From Reuters-AP

SAIGON (CP) — Premier Nguyen Cao Ky today reshuffled his cabinet, created a new ministry of culture and split South Viet Nam's key economy ministry into separate portfolios for commerce and industry.

Reports of friction persisted after a stormy meeting of top leaders Thursday night and further cabinet changes were thought likely.

In the cabinet reshuffle, aimed at ending the six-week-old dispute in his regime, Ky named three new ministers.

PM May Appoint Mediator

OTTAWA (CP)—The question of a government-appointed mediator to look into the strike tying up Air Canada is "under active consideration," Prime Minister Pearson told the Commons today.

He was replying to New Democratic Leader Douglas who asked whether the government felt it was time for this step in the dispute between the International Association of Machinists and the airline.

Mr. Douglas said the latest word from Air Canada was that it would not consider anything beyond the wage offer suggested by a private mediator in the dispute.

Michael Starr (PC—Ontario) said the government should consider some effort to get the parties back to the negotiating table because as long as they remained apart "nothing can be done."

Mr. Pearson said the government realized this and that was why consideration was being given to a mediator who might get the two parties together to discuss the wage dispute further.

Davie Fulton (PC — Kamloops) asked whether non-scheduled carriers who might take up some of the passenger traffic grounded by the strike were holding off from any flights because of the possibility their aircraft might not be serviced.

Transport Minister Pickersgill said he would check with the air transport board on this situation.

Mainland, City Flights Operating

Regular daily flights between Victoria International Airport and Vancouver were put into operation today by B.C. Airlines.

The flights replace those normally run by strike-bound Air Canada.

An 11-passenger Grumman Mallard amphibian will run six flights daily in each direction.

In announcing the schedule, an airlines spokesman said authority had been received from the Air Transport Board and a commitment from its employees that workers on strike, members of the International Association of Machinists, will not picket the operation.

Flight times are:

Leave Pat Bay: 9 a.m., 10:45, 12:15, 2 p.m., 5 and 6:30.

Leave Vancouver: 8:15 a.m., 10, 11:30, 1:15, 3:15 and 5.45.

Extra flights can be laid on if necessary. Tickets are obtainable at both air terminals.

10,000 Flee Italy Flooding

ROME (UPI) — Pounding rains and howling gales sent the Adriatic surging over the Po River Delta today, submerging thousands of acres of village-studded farmland in the wake of the worst flood disaster in Italian history.

The storm was so fierce it halted work of emergency crews trying to plug shattered delta seawalls.

Thousands of army troops and civilians, who evacuated an estimated 10,000 delta residents from their homes in the past 24 hours, retreated from the threatened region themselves. They left behind only a skeleton force of watchmen to sound an alarm if worse breaks occurred.

Johnson Home On Saturday

WASHINGTON (AP) — President Johnson got a go-ahead from his doctors today to check out of hospital Saturday and fly to his Texas ranch to recuperate.

Bill D. Moyers, White House press secretary, said the surgeons who operated on Johnson two days ago "are very satisfied with the president's recuperative progress."

MISSILES BOOST ATOM FORCE

China Can Hit U.S. Bases

PEKING (Reuters)—An English-language newssheet published here today said that China's nuclear missile was capable of hitting nearby United States forces and bases.

The first indication of the range of the missile used last month in China's fourth nuclear test came in a letter from China edited by American journalist Anna Louise Strong.

Miss Strong is generally believed to have closer contact with China's top leaders than any other foreigner.

In the latest issue of her newsletter she recalled that China's first test of a missile-borne nuclear bomb came during President Johnson's Asian tour and Manila conference "which were clearly designed to organize an Asian and Pacific alliance against China."

The article said "the bomb-missile notified Johnson that even if the Pentagon boasts that its stockpile can obliterate in minutes all that China has built in 17 years, it must now expect retaliation on its 7th Fleet and any nearby United States forces and bases."

Ships of the U.S. 7th Fleet patrol waters off the coasts of China and Southeast Asia.

Trigger-Happy Lens Spoils Moon Pictures

PASADENA, Calif. (AP) — Lunar Orbiter II made its first try today at photographing lunar terrain where astronauts may land — but the pictures may have been double exposures.

The U.S. jet propulsion laboratory here said telemetry from the spacecraft indicates that the shutter clicked twice as many times as it should have in a 16-frame sequence.

The photographs, expected to show surface details as small as three feet across, would have been the first capable of pinpointing potential sites for a planned manned moon landing by U.S. space voyagers later in this decade.

A laboratory spokesman said it is possible that something is wrong with telemetry, and the shutter functioned properly. But if telemetry is correct, double exposures were likely.

AWAIT ANALYSIS

What actually happened won't be known until picture transmissions to a tracking station at Madrid, Spain, are analysed.

Orbiter's camera run was over a dry plain called the Sea of Tranquility.

There were to be two pictures on each of the 16 frames, one each from a high resolution lens and a low resolution lens.

The U.S. space agency had planned to release prints of one or more photos at Madrid several hours after the transmissions, with more released here tonight.

TIMES TO CARRY SERIES ON ADVENTURE

Early Voyages His Inspiration

JOHN, PAT MANNING

Inspired by the early voyages of captains Cook and Vancouver, a Victorian has set out on a Centennial Cruise from England to the Inner Harbor.

John Manning and his wife Pat, sailing the 30-foot ship — Powindah — have embarked on a 12,000-mile cruise which will take them to the Mediterranean, down the coast of Spain, across the Atlantic to the West Indies, through the Panama Canal to the Galapagos Islands, Tahiti, Bora-Bora, Honolulu and then to Victoria.

A former Times reporter, John is no stranger to those who enjoy adventure articles. He hitch-hiked around the world eight years ago and wrote a column about it for the Times.

Upon his return he gave a series of lectures sponsored by this newspaper, on his travels and experiences.

John and Pat will be sharing their year-long adventure with Times readers and, starting Saturday, will tell of the dreams and travels leading up to the Centennial Cruise.

Index to Inside Pages

	Page
Supply Bill Finally Passes House	3
Douglas Sees Tie With Tories	17
Kierans Reform Highlights Grit Parley	19
West Gets Christmas Break	24
Free Trade Pact With United States Backed	28

Ask The Times	9	Entertainment	26, 27
Births, Deaths	29	Finance	12, 13
Classified	29	Forbes	38
Comics	37	Island	6
Dear Abby	21	Mayse	9
Penny Saver	22		
Sports	14, 15		
TV, Radio	33		
Weather	2		
Women	21, 22		

O' course, th' big fight after gittin' Red China a United Nations seat will be gittin' Red China inta it.

★ ★ ★

Th' planes are down, th' boats are tied up — nothin's runnin' excep' time, an' it's runnin' out.

★ ★ ★

Th' Lib'rals are hopin' John will stay—so THEY kin.

'MAGIC FORMULA DOESN'T EXIST'

By VICTOR MACKIE
Times Ottawa Bureau

OTTAWA — External Affairs Minister Paul Martin told the Commons Thursday that his recent travels behind the Iron Curtain convinced him there is "no magic formula" for the ending of the war in Viet Nam.

He was also convinced that the two Communist powers in Poland and Russia seek a peaceful settlement of the Vietnamese war.

The Polish and Soviet governments, he found, are as anxious as the Canadians and Italians about the possible proliferation of nuclear weapons in the world. The U.S.S.R. government leaders had assured him they were anxious to arrive at a non-proliferation treaty.

The minister reported to the Commons on his tour which took him to Poland and into Russia with a two-day stopover in Rome on his way back to Canada. He was abroad 12 days and flew 12,200 miles.

DETAILED TALKS

Mr. Martin said the talks he had with the Polish and Russian governments on Viet Nam were more detailed than on any other subject raised during their meetings. Ending hostilities in Viet Nam was of as much interest to the Communist government leaders as it is to Canada, he said.

But he put forward Canadian views in detail and on the basis of Canada's intimate knowledge of the United States and its policies and because of Canada's friendship for the U.S. He was able to explain why "certain over-simplified suggestions which have been put forward from time to time for ending the war were not the most realistic way of moving towards a settlement." He believed he had made this clear despite the views a country might hold on the merits of the arguments.

He said he referrred to the proposal for a unilateral decision to stop the bombing of North Viet Nam unconditionally and for good, without any indication as to what the other side might do in return to start towards de-escalation of the conflict or toward negotiations.

He said he put forward in "considerable detail" to the Soviet and Polish leaders Canadian views on the possible future rule of the Viet Nam commission and certain suggestions as to steps which might be taken to lead away from a military to a political settlement. Canada's views were listened to "most carefully."

Postmen Criticize Lack of CLC Help

MONTREAL(CP)—Postal workers in Montreal threatened to switch union affiliation Thursday night because of what they described as the lack of support from the central union body during the recent postal contract negotiations.

"We really got a bum deal and the Canadian Labour Congress was not there to help us," Marcel Perreault, a vice-president of the Montreal branch of the Canadian Union of Postal Workers, told more than 2,000 members.

The members openly expressed dissatisfaction at their national negotiating committee and in the new contract which averted a proposed strike.

At the same meeting William Houle, president of the 2,300-member Montreal branch, called for the amalgamation of the two postal unions in the country into one to build "a stronger common front in future negotiations with the government."

He too voiced anger about the postal wage settlement but he advised against any "spontaneous strike."

Meanwhile Vancouver postal workers overwhelmingly endorsed the action of the national leaders in signing the contract. Leaders of the two postal union branches urged the 1,300 Vancouver members to forget any dissatisfaction with the nationally-negotiated agreement.

A statement that Regina letter carriers were unhappy with the settlement was criticized Thursday by T. R. Walker, persident of the Regina local of the letter carriers union.

Fred Budinski, former national vice-president of the union, said the executive had sold the members "down the river," but Mr. Walker said that opinion did not represent the general feeling of letter carriers in Regina.

City Considers Expropriation For Carpark Site

Victoria city council will consider expropriating land on Johnson Street to clear the way for another downtown parking building.

The decision was made Thursday by the city's finance committee after members were informed that negotiations to purchase the property are not going well.

A fourth city-owned parking building has been on the books for some time.

WITHIN SOCRED CAUCUS

Power Balance at Stake In Cariboo Byelection

By JOHN MIKA
Times Legislative Reporter

Premier Bennett has more compelling reasons than the obvious ones for being anxious to see Attorney-General Robert Bonner keep the Cariboo seat among the government benches.

Mika

The byelection will decide more than one seat. It will determine the balance of power within the Socred caucus and even the internal equilibrium of the cabinet.

A defeat will have major consequences on government policy thoroughout the life of the 28th legislature and even could—stretched to the utmost possibility—threaten Mr. Bennett with a forced phase-out perhaps less messy but just as telling as the one undergone this week by John Diefenbaker.

It was a poignant coincidence that the premier beamed a direct appeal to the rural Cariboo voters from the Socred convention platform in downtown Vancouver some days ago. It revealed the fundamental principle of Mr. Bennett's power in such simple geo-political terms that most persons did not even notice its significance.

Grit Machine

First, the premier claimed a Liberal machine defeated Mr. Bonner in Vancouver on the parochial grounds that he favored the interior over his own city.

Then, shouting into the microphones to stress his words, he wondered "if they are going to use that argument in the Cariboo?

"Because he did not go along with a narrow Vancouver point of view, but had the broad provincial view, I give thanks today that he's going to represent an interior riding."

That is precisely the message that brought him to power in 1952 when the Socreds barely defeated the old-line parties which finally had undermined themselves with the rural riding majority after years of following the traditional rule of B.C. politics.

Tht rule was: the rural ridings are so diverse in geography and needs that you can play one off against the other but never ignore Vancouver because it is a close-knit community with a solid block of seats foresightedly sent to the government side.

Mr. Bennett, a maverick who was distrusted and detested by the Vancouver power elite, realized that every government seat won in Vancouver was a hostage to that city from the administration—unless it could be easily balanced by government strength in the hinterland.

The cardinal factor in each of his election campaigns since then has been the effort to offset Vancouver's importance to his majority—using rural antipathy as his slingshot against this Goliath.

Sometimes he's been successful and sometimes not and a relationship can be traced between this factor and the premier's attitude to that city, which has run the gamut now through fawning patronage to arrogant disdain.

Premier Bennett came close to paying the price last September for his past three years' arrogance toward Vancouver when the Socreds only took six out of the 12 city seats in the redistributed House.

That returned some leverage to the Vancouverites within his own party because in the next session he would lose majority control of the House without them. They could make it a 28-27 vote against the government, an uncomfortable situation but not hopeless because surely he could buy the loyalty of at least one.

Power Block

But, if Mr. Bonner loses Nov. 28, then one of those precious "country counters" goes and the government's contingent of Vancouver MLAs becomes a resurgent power block, holding the alternatives of a 33-22 win or 26-29 defeat over Mr. Bennett's head in the legislature.

Worse still, one of the remaining Vancouver ministers is close to becoming heir apparent. He is Education Minister Leslie Peterson, whose star has risen rapidly in the past year.

He not only has taken over as the cabinet spokesman in Vancouver (and therefore distributor of government favors there) but is next in line for the attorney-general's post — one of the traditional springboards to power in B.C.'s political history.

If Mr. Bonner is defeated, the Vancouver Socreds' bargaining power automatically increases and Mr. Peterson's ability to exert tremendous pressure within the cabinet does so too.

Would he, with perhaps a premiership to lose, be content to let the premier ignore his Vancouver constituents again?

Or would he use his newfound pressure to squeeze Mr. Bennett into line or — and this is the ultimate stretch of logic — squeeze him out as the real power behind the cabinet?

(It would be less messy than the Diefenbacle only because it would be done behind closed caucus doors and not on a convention floor.)

Only Questions

But these are only questions, not inevitable developments, and it may be that the premier's surprise decision — announced even as he made his appeal for a Cariboo victory — to elevate all three women Socreds to the cabinet is a hedge to box Mr. Peterson in.

As ministers without portfolio, they could be fired instantly without difficulty so their loyalty to the premier would be certain in any hidden power struggle.

At the same time, they could dilute Mr. Peterson's relative influence in the executive council and — perhaps most important — one of them is his own running mate, Mrs. Grace McCarthy, who is popular and brilliant in her own right, could keep Mr. Peterson in check within his own constituency organization.

Anyway, it's a fascinating theory and it would explain the mystery that dumbfounded even insiders at the Socred convention — why did he decide to appoint all three women members to the cabinet without a department among them to keep them busy?

'NATO Stops Invasion By Soviet'

PARIS (Reuters) — Canadian parliamentarian Jean-Eudes Dube, unanimous choice as next president of the 15-country NATO parliamentarians conference, said today that if the Atlantic Alliance broke up, a military invasion by the Soviet Union would quickly follow.

Dube, Liberal MP for Restigouche - Madawaska, New Brunswick, said a Soviet threat still exists.

"It is no longer really military but takes the form of a relentless policy and a diplomatic fight backed up by the presence of a huge military force . . . ," he told a French luncheon club.

"It should be added that if the Atlantic Alliance were to break up, a military invasion would not be slow in following the diplomatic fight."

OFFICIAL SHOT FOR ACCIDENT

SEOUL (AP)—A North Korean stationmaster was executed by firing squad after 300 persons died in the country's worst-ever railway disaster, said reports reaching here today.

The disaster happened inside a tunnel on the electrified northeastern Korean railway line when a speeding train hit a high-voltage power cable.

The rail crash happened last March, but was only revealed when a North Korean railway worker defected recently, newspapers here said.

ITALIAN VILLAGES EVACUATED

ROVIGO, Italy (AP) — A dozen villages in the southernmost Po Delta were evacuated during the night as the waters of the stormy Adriatic Sea backed up over thousands of acres of farmland. Dikes guarding dozens of other villages were threatened.

A total of 10,000 delta residents now have been taken to higher ground, but hundreds of stubborn villagers and truck farmers clung to their homes and lands despite official warnings.

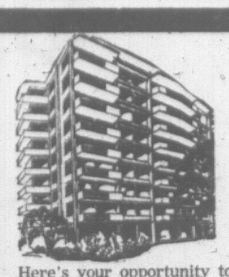

THE PICK OF VICTORIA'S
PENTHOUSES
Available Shortly in the
RUDYARD KIPLING
1420 Beach Drive

Here's your opportunity to enjoy all the advantages of truly spacious luxury living. Over 1,800 sq. ft. Featuring three bedrooms, two bathrooms and raised fireplace. Large sundeck off master bedroom and living room. Added to the magnificent view is the convenience of nearby shops, golf, marina and restaurant.

Superintendent, 386-3616
1057 Fort Street Montreal Trust 386-2111

LA MAISON BLANCHE
Lovely Living on the Crest of a Hill!
Burdett St. at Quadra . . . opposite Christ Church Cathedral . . . close to downtown and theatres. Lovely 1-bedroom suites from as low as $115 per month.
Call Resident Manager, Mr. George Young, at 382-3737 or call D.M.D. at 382-9282.

MACDONALD'S

Honeymoon Special
3-ROOM GROUP
PLUS FREE! USED TV SET
See this beautiful selection of top quality furniture today. You may purchase the entire group—living room, bedroom and kitchen suites—or purchase the suites separately.
COME IN TODAY. FREE STORAGE!
FREE TV With Any 3-Room Group!
Win A Free New Fleetwood Color TV
Bowl at Capital City Bowladrome
And Bring Your Slip In To MacDonald's Furniture!
★ NO DOWN PAYMENT ★
VERY EASY TERMS
MACDONALD'S—752 FORT ST. EV 3-1171
TOP QUALITY FURNITURE AT SUBSTANTIAL SAVINGS

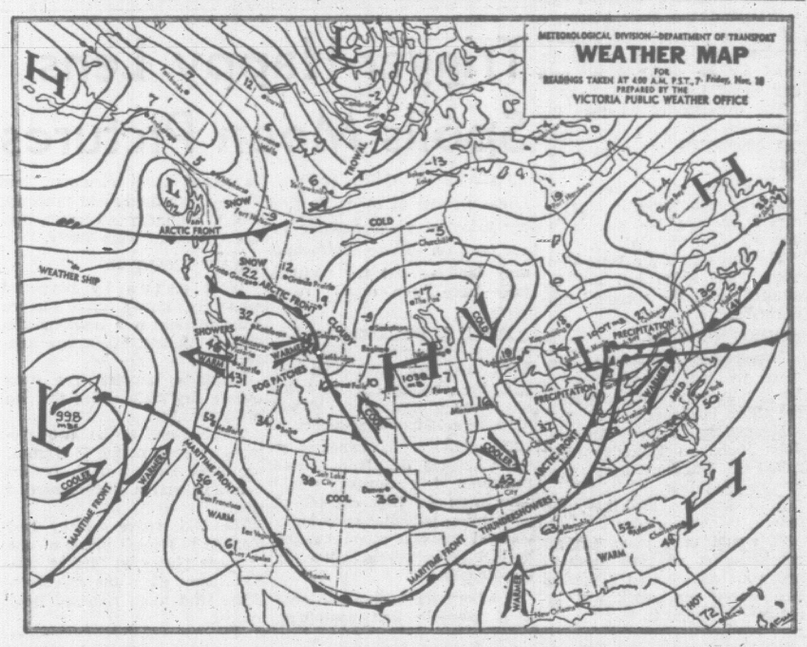

WEEKEND WEATHER PICTURE ACROSS CANADA

SYNOPSIS — Cold Arctic air still dominates the central and northern regions of the province while mild Pacific air continues to flow up the coast and into the southern Interior. The major low-pressure area which has governed the weather over the past few days now lies west of the Oregon coast and will remain stationary in this area. As a result cloud and showers will occur along the coast and snowflurries in the central and northern Interior.

DOMINION PUBLIC WEATHER OFFICE
9 A.M. FORECASTS
Valid Until Midnight Saturday

Victoria: Cloudy with a few showers Saturday. Little change in temperature. Winds light occasionally east 15. Low tonight and high Saturday, 43 and 50.

Vancouver - Georgia Strait: Cloudy with a few showers Saturday. Little change in temperature. Winds light. Low tonight and high Saturday at Vancouver and Nanaimo, 42 and 50.

West Coast: Cloudy with a few showers Saturday. Little change in temperature. Winds southeast 20 occasionally light overnight. Low tonight and high Saturday at Estevan Point, 45 and 55.

TEMPERATURES

	Min.	Max.	Prcp.
Yesterday			
Victoria	45	51	trace
Normal	41	48	--
One Year Ago			
Victoria	45	50	trace
Across the Continent			
St. John's	24	30	trace
Halifax	35	47	.18
Montreal	28	33	.18
Ottawa	30	34	.20
Toronto	47	54	.04
Port Arthur	18	26	.16
Winnipeg	0	19	.19
Regina	—13	13	trace
Saskatoon	—12	10	--
Medicine Hat	—11	10	--
Lethbridge	— 3	11	--
Calgary	2	8	--
Edmonton	2	10	--
Kamloops	31	37	--
Penticton	35	45	trace
Vancouuver	45	49	trace
Nanaimo	41	48	.04
Kimberley	25	30	--
New Westminster	45	49	.10
Prince Rupert	26	44	--
Prince George	21	22	--
Fort St. John	2	11	--
Whitehorse	— 2	2	.03
Seattle	46	53	.10
Portland	43	54	.10
Chicago	37	66	--
San Francisco	51	66	--
Los Angeles	57	71	--
New York	53	62	.13

World temperatures (based on observations taken at midnight PST): London 43, Paris 41, Rome 37, Berlin 32, Stockholm 34, Madrid 32, Tokyo 63.

U.S. weather (temperatures for Thursday): Anchorage 26, 4; Las Vegas 75, 47; Phoenix 78, 44; Washington 66, 45; Miami 76, 72.

CITY'S WEATHER RECORD

Sunshine, Nov.	56.2 hrs.
Last Nov.	33.2 hrs.
Normal (30 years)	43.3 hrs.
Sunshine, 1966	2,033.2 hrs.
Last year	2,168.3 hrs.
Normal (30 years)	2,108.1 hrs.
Precipitation, Nov.	1.10 ins.
Last Nov.	2.50 ins.
Normal (30 years)	2.25 ins.
Precipitation, 1966	17.14 ins.
Last year	18.81 ins.
Normal (30 years)	20.65 ins.

Sunrise, Sunset Saturday
Sunrise...7:28 Sunset...16:30

TIDES AT VICTORIA

	Time	Ht.	Time	Ht.	Time	Ht.	Time	Ht.
	H.M.	Ft.	H.M.	Ft.	H.M.	Ft.	H.M.	Ft.
18	00.47	1.9	10.52	8.8	----------		----------	
19	01.41	2.6	11.25	8.6	----------		----------	
20	02.34	3.3	11.43	8.5	----------		----------	
21	03.25	4.0	11.36	8.4	----------		----------	
22	04.12	4.7	11.43	8.4	19.19	5.3	23.43	5.9
23	04.56	5.5	11.53	8.4	19.17	4.5	----------	
24	03.38	6.2	05.40	6.1	12.07	8.6	19.34	3.7
25	04.42	6.9	06.22	6.8	12.19	8.7	19.56	2.9

TIDES AT FULFORD HARBOUR

	Time	Ht	Time	Ht.	Time	Ht.	Time	Ht
	H.M.	Ft.	H.M.	Ft.	H.M.	Ft.	H.M.	Ft.
18	02.10	2.5	10.58	11.6	----------		----------	
19	03.05	3.4	11.46	11.4	----------		----------	
20	03.59	4.3	12.25	11.2	19.53	7.2	22.30	7.4
21	04.58	5.1	12.54	11.0	20.09	6.4	----------	
22	00.39	7.5	05.59	6.0	13.20	10.9	20.29	5.7
23	02.23	8.0	06.57	6.8	13.34	10.7	20.50	4.9
24	03.34	8.7	07.51	7.6	13.50	10.6	21.08	4.0
25	04.28	9.6	08.41	8.4	14.02	10.5	21.29	3.3

Cyclos
SALES AND SERVICE
FREE HEATING ESTIMATES
We sell, install and service oil burners, furnaces, hot water heating systems, electric stoves and hot water heaters.
We recommend Lincoln, Enterprise and BA Sentinel oil furnaces.
Reliable oil burner service under BA Home Heating Plan.
Financing up to 10 years with BA Oil Co.
For Information or Service
PHONE 479-1151
Day or Night

B.C. AIR LINES Announces
TEMPORARY AIR SERVICES
between
VANCOUVER
and
VICTORIA . . .
six flights daily . . . $8.00 each way

LEAVE VANCOUVER		LEAVE VICTORIA	
B.C. Air Lines Terminal		Victoria Air Terminal	
8:15 a.m.	1:15 p.m.	9:00 a.m.	2:00 p.m.
10:00 a.m.	3:15 p.m.	10:45 a.m.	5:00 p.m.
11:30 a.m.	5:45 p.m.	12:15 p.m.	6:30 p.m.

For Scheduled Passenger Service and Air Freight Shipments Phone:
In Vancouver 278-8466 In Victoria 656-1108
B.C. AIR LINES LIMITED
VANCOUVER AIRPORT
bca

Victoria Daily Times

VICTORIA, B.C., FRIDAY, NOV. 18, 1966—PAGE 9

Arthur Mayse

It has always fascinated me to watch professionals at work, and on Wednesday night, CBC earned my reluctant appreciation by taking us to a Vienna sound studio where men and women of this stamp were recording Wagnerian opera.

There were no costumes; in fact the session, if not precisely a shirt-sleeve affair, was about as informal as opera ever permits itself to become.

These were musicians and singers at work. Between takes they rehearsed, and in the breaks they relaxed, and talked shop, and enjoyed a zany gag.

Presented thus, they ceased to be foggy heroes enmeshed in the Twilight of the Gods and could be seen as people engaged in a task which by natural talent and developed skills, they were splendidly equipped to perform.

Witness conductor Georg Solti — shorn of wing collar and tails, ratty sweatshirt clinging to his ribs — tying himself into contortionist knots as he strove to bring the horns to a point of perfection that would satisfy his ear.

Take basic talent, add training, finish off with the dogwork of constant practice, and you have people like these: your true professionals.

★

There are those who insist on keeping the term "professional" within narrow and jealously-guarded limits. I prefer a much wider definition, and award the label to any man who does his job with style and finesse, and rather better than anyone else in sight could accomplish it.

It has been my fortune to observe many professionals in action. A few stand out even among their peers.

One was a reporter who, before his paper clipped his wings by making him an editor, covered city hall.

His name was John Graham, and of all good newsmen I've known, none turned out copy so clean of error.

Twenty-buck hat turned down fore and aft against the endless Vancouver rain, he would check in from his beat at the heel of the day.

Then, without visible pause, and with a din of keys that sounded like a stick being drawn rapidly along a picket fence, he would gun out his afternoon's take.

The finished product—six or more news stories, each a masterpiece of concise reporting—went into the city editor's basket letter-perfect.

Johnny Graham, if you care to accept my definition, was a professional. He had style, he had class, he was the best of the best in his line.

★

Others within my experience who rate the title are some doctors, including the cold precisionist who used to play the horses with me; a few judges and lawyers; and a high-rigger by the name of Olsen whose eerie skill was matched to an explosive temperament.

Add also a short-order cook with a master touch. His name was Harry, and his specialty was the hamburger. Harry did not merely make hamburgers, he created them.

His buns were unfailingly larger and fresher than any other joint offered. His lettuce was crisp, his slice of tomato neither too ripe nor too green, and his onions just a hint on the raw side. The meat he used was ground round of surpassing quality and flavor. He also made his own relish and mixed his own mustard.

Where Harry is titivating hasty palates these days, I cannot say. But no man better deserves a professional rating.

Somewhere, while I write these words, a guy in a hard hat is playing a tune on an ore truck's multiple gears as he pilots it down a breakneck sidehill. Somewhere else, a discerning and patient teacher is returning a problem kid by slow degrees to the human race.

There are others too many to mention. Some get paid by the hour, others by fee. Wherever they are, whatever they do, their performance is marked by an extra something, a special polish.

These are the professionals . . . and how I admire them!

THE WORLD IS HER BEAT . . . IT CAN BE NIGHTMARE

By CANDIDE TEMPLE

Dr. Lotta Hitschmanova doesn't look the part but she is a pilgrim.

A pilgrim with a mission that involves all her time and energy, the resources of a worldwide organization, and nearly a million dollars a year.

Her mission is to feed, clothe and help the world's starving and miserable. She pursues it with a determination that is hardly concealed by a charming exterior.

●

And though it may seem like a lost cause, so far Dr. Lotta is succeeding.

Tiny and red-haired, she arrived in twon Thursday armed with masses of printed information about the organization she directs, the Unitarian Service Committee, for the Times Share with Asian Children Fund, and a burning desire to put her message across to Victorians.

She also brought a bubbling delight to be back in Victoria, a city she adores.

●

"If ever I retire — and I think I will die in the job," she said this morning, "I would like to live in B.C."

And in Victoria especially: "Even the taxis here . . ." she said with a smile in her quiet accented English, learned from her native Czehoslovakian.

"All over the world I am in such a rush. But when I come to Victoria the taxi driver even stops to make me confortable."

●

Victoria is the most western point of the cross-Canada trip she makes every year before Christmas, to help raise support for her beloved project.

A gruelling schedule and a two-page itinerary are all part of it, but thousands of miles from her Ottawa headquarters, she is still full of bounce and enthusiasm.

The only time her face lengthens and the bright smile fades is when she talks about the children, her children, hungry or homeless in Madras, India, or Mokpo, Korea.

Wherever she goes, "I just see these outstretched hands everywhere."

And Dr. Lotta's one nightmare is that she will have nothing to put in the hands.

Before addressing a group of Victorians today at St. John Ambulance hall to start the Times Share With Asian Children Fund, she told of one Indian village she visited where the midwife is her great friend.

●

The woman told her villagers who had just received USC help, not to merely thank the kind doctor from across the sea.

"Dr. Lotta doesn't want thanks. She wants action."

FIRST TASK of USC director Dr. Lotta Hitschmanova (at right) on arrival was to examine clothing donations collected by Victoria USC work group at headquarters, 1840 Blanshard. Good used clothing with proceeds of Times Share With Asian Children Fund will be sent overseas for distribution to needy through USC. Also checking garments are local organizers Mrs. Hazel Woodward (left), B.C. Women's Institute president, and Mrs. Jeanne Clark, local work group chairman. (Times photo.)

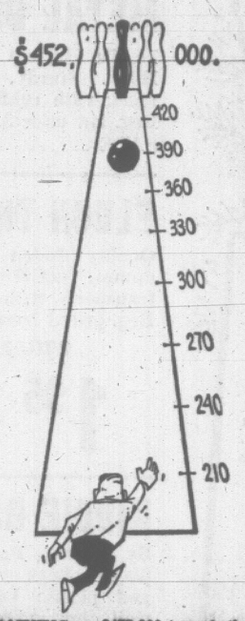

GAINING on $452,000 target, the United Appeal bowler was just $32,000 short of his goal at noon. Donations in the past 24 hours were boosted by a gift of $6,506 from Hudson's Bay Company employees. Total stands now at $420,300, which is 93 per cent of the objective, $452,000.

Pool Vote Needs 60% In Favor

Colwood area residents go to the polls Saturday to say "yes" or "no" to building of an Olympic-style swimming pool.

The $220,000 pool is planned as a centennial project for Colwood, Langford, Metchosin, Glen Lake and Happy Valley.

A 60 per cent majority is required if the pool is to become a reality. It would be situated on the site of the former Colwood race track.

Some 25 metres long and 44-foot wide, the indoor pool is designed as the first step in building of a complex which would house a skating rink, curling rink, senior citizens' centre, bowling alley, rifle range and games court.

The pool would be housed in a 110-foot square wood and block building. The building would include an entrance foyer, office and meeting room, permanent spectator accommodation for 150 plus and bleacher seats for school swim meets.

1.3 MILLS

If built, it will add about 1.3 mills to the 1968 mill rate. Both federal and provincial governments will apply the centennial grant of $1 per capita towards the pool's cost.

Operating costs are estimated at no more than .5 of a mill per year.

Voting will take place between 8 a.m. and 8 p.m. at the following elementary schools: Colwood, Glen Lake, Langford and Metchosin.

Youth Robbed Of $2.25 At Knife-Point

A 12-year-old boy told city police Thursday night he had been robbed at knife-point of $2.25.

Jerry Emerick, 1140 Queens Avenue, said a youth threatened him with a knife while he was walking in the 1000 block North Park.

He described his assailant as wearing a polka dot shirt and white hat with a black kerchief over his face.

The robber was cross-eyed, the boy told police. He fled in a late model white car.

William Hall, 65, of 924 Hillside, told police Thursday evening he had been robbed of $19 by a man he met at a downtown beverage room. He said he was struck and the money taken in the parking lot behind the beverage room.

Student Fatally Injured

Motorbike Hits Bus After School Game

An Esquimalt high school senior on his way home from a basketball game was fatally injured on Thursday night when his small motorbike collided with a bus.

Dead is William Terry Bailey, eldest in the family of seven of Mr. and Mrs. Alan J. Bailey, 938 Lyall St. He would have been 18 Saturday.

Police said the boy suffered head injuries in the accident at Tillicum and the Trans-Canada Highway at about 5:30 p.m. He died five hours later at St. Joseph's Hospital.

The Grade 12 student at Esquimalt High School was southbound on Tillicum on his small motorbike and the bus, driven by Henry Olsen, 1212 Judge Place, turning left to the Trans-Canada Highway after travelling north on Tillicum.

FOURTH DEATH

It was the fourth fatality on Saanich roads this year and third accident with injuries at the intersection in the past week.

Young Bailey was headed home after playing in a senior basketball game at Mount View High School. He also played hockey and baseball for his high school and appeared headed for a career in accountancy, his principal said. He was described as a quiet and likeable student.

Surviving him besides his parents are four younger brothers and two sisters, David, 16; Jim, 15; Norman, 12; Eileen, 10; Jean, 8, and Gordon, 7. Mr. Bailey is a salesman.

Coroner Edmond St. Jorre said this morning he would wait until he had the results of a post-morten examination this afternoon and further discussion with the Saanich police before determining whether he will call an inquest.

WILLIAM BAILEY
. . . head injuries

Medal Office Open Late For Pioneers

Pioneers wishing to obtain Centennial Medals have until 5 p.m. Saturday to do so.

The Centennial office, No. 14, Centennial Square, will open between 9 a.m. and 5 p.m. to enable staffers to process last-minute applications.

A "pioneer" is defined as one who was either born in Canada or was a resident of Canada prior to Jan. 1, 1892, and is now a resident of British Columbia.

Proof of residence in this country prior to 1892 must be presented with the application.

To date only 600 applications have been received, "a disappointing number," according to Centennial officials, who feel there must be many hundreds more who meet the qualifications.

The silver-finished medals with ribbons of muted navy blue will be presented at a special ceremony during the 1967 celebration year.

TWO MORE SHOWINGS PLANNED FOR 'MURDER IN CATHEDRAL'

Capacity audiences at every performance since the opening last Friday have forced the producers of Murder in the Cathedral to extend the run of the play.

Two extra performances will be given in Christ Church Cathedral Monday and Tuesday nights starting at 8. Doors will open at 7:15.

The unique and moving drama by one of this century's few great poet-playwrights tells the story of the murder of Archbishop Thomas Becket in Canterbury Cathedral.

Admission is free and there will be no advance tickets for the two extra performances. A collection is taken at conclusion of the play.

Police Move to Stop Chinese Harassment

SWEDISH MISSION COMING FOR TALKS

Eight members of a 21-man Swedish mission touring Canada were expected to arrive here late today for brief talks with six cabinet ministers.

Itinerary planning was upset by the Air Canada machinists' strike, but the party was understood to have arranged for a charter flight into the inner harbor from Vancouver.

Student Offers To Face Accuser

Police and school authorities today are taking steps to stop the harassment of a Chinese storekeeper by a small group of students from Victoria Senior Secondary School.

Duncan Lorimer, school principal, said he has the name of a youth who allegedly kicked the storekeeper's wife a few weeks ago.

He said the youth has denied the accusation and has offered to confront his accuser.

Mr. Lorimer said the matter is being investigated further and action will be taken if it is justified.

Lim Quan complained to the Times Thursday that his store at Stanley and Begbie is the scene of hooliganism during the school lunch-hour every day.

He said students have broken bottles outside the door, stolen ice cream and confectionery, used profanity and given him "phoney" money.

'NO MORE TROUBLE'

Mr. Quan said this morning that "I want no more trouble. I want no more publicity. I want all that to be in the past. I hope the principal will get after these boys causing the trouble."

But he said he will continue to close his store during the lunch-hour and open up only for regular adult customers.

CONFIRMED

A former owner of the store, Ronald Galliford, confirmed Mr. Quan's complaints.

He said that one reason he sold out was "the trouble these kids caused at the lunch hour. I didn't want to put up with it any more. They made themselves such a general nuisance that my regular customers didn't want to come in."

And Mrs. L. Westendale, who with her husband operates a store at 1198 Yates, said she too will continue to close during the school's lunch-hour.

She started to close at noon last December because of "a dozen or so of the rough element who came down here from the school and used this place as a smoker."

DESTROYED IMAGE

Mr. Lorimer said Thursday's report in the Times about the hooliganism "destroyed the image we are trying to build up for the school."

He said most of the trouble appears to be caused by one youth and "there is no doubt about it, he is one of ours."

But, he added, at most only about 12 students out of the 1,380 at Victoria senior secondary school are involved.

Mr. Lorimer said that if anyone has complaints about student behavior they should immediately contact him.

"We will take action against any culprits. We don't want the school to get a bad name."

Deputy Police Chief Ray Maitland said this morning the first indication police had of trouble was the story in the Times.

"Now that it has been brought to our attention we will take appropriate action."

Police patrolling of the area appeared to be increased this morning. One policeman checked a Times photographer who parked near Mr. Quan's store.

FIRST RALLY FOR PATROLS SATURDAY

The first school patrol rally ever held in Victoria will take place Saturday morning at the Royal Theatre.

About 1,300 students are expected to attend. The program will feature a demonstration by a school patrol, a short cartoon and a movie.

In addition, the gathering will be addressed by A. J. Longmore, assistant school superintendent; Stan Britt, president of the Victoria Kiwanis Club which sponsors the patrols, and a civic official.

Theatre doors will be open at 9:20 and the program will start 10 minutes later.

$3,050 Profit On Five Deals By Saanich 'Club'

A gross profit of $3,050 was made by a group of Saanich assesment department employees in five land deals in the last three years.

This was disclosed today when a public inquiry into the matter, requested by Saanich, started hearings.

First witness was Saanich assessor and lands commissioner Jack Lindsay, who was questioned for 75 minutes by inquiry counsel John C. Cowan before a recess.

Forty persons turned up to hear the inquiry including several members of council.

Mr. Lindsay said he has been municipal assessor since 1957 and lands commissioner since 1959.

The decision to form an investment club was made in August, 1963.

"I don't think any one person instigated it. It was something that grew over discussion. It was probably discussed over a period of years."

Asked why the club, later incorporated as Royal Oak Estates Limited, was formed, he replied:

"There are many such clubs in town. I think the idea was to contribute a few dollars per month and buy a piece of property to see if we could show a profit by buying and selling it."

The first property bought was a lot on Karen Crescent for $1,650. It was sold for $2,500 a few months later.

Mr. Lindsay said $1,650 was all that could be afforded for a property at that time. The money was put up by Michael Allen and repaid in instalments.

He said no records were checked for the appraisal and this was not taken into consideration. He did admit, however, that there would be such a record for this lot.

GENERAL BOOST

Asked about the increase in value, Mr. Lindsay said there was a "general increase in land values."

The second property on Hillcrest in Gordon Head was bought for $2,150 and placed in the name of a Mrs. Simpson, identified only as a sister of one of the investment group.

"Why her name?" asked Mr. Cowan.

"There was quite a bit of razzing for the first two persons buying and it was decided possibly this was our own business and put in Mrs. Simpson's name for that reason."

Mr. Lindsay said the property was advertised in the newspaper. As in other cases, a "for sale" sign was later put on the property and it sold for $2,500 10 months later.

A property on Teakwood, bought from a contractor for $2,500 in October, 1964, was sold the following January to private persons for $2,850.

After this, it was decided to incorporate Royal Oak Estates Limited.

"At this time we decided that this property in individual names was a sloppy way to do business.

"We had made a few dollars in three transactions and thought we should incorporate ourselves as a company. It was a little more formal than previously."

At this point, official records from the registrar of companies office were introduced listing the names of shareholders in the company who were also employed in the Saanich assessment department and the objects of the company, which included dealing in real property.

A lot on Leyns was bought in February, 1965, for $3,300 and sold in June for $3,700. A property on Fowler was bought in July for $1,500 and sold for $2,600 last September.

Mr. Lindsay, under questioning, also admitted carrying out appraisals for private properties in his own time.

"And you receive a fee?"

"For some of them."

"Is this a common practice?"

ACCEPTED

"I think it is accepted throughout the province. There are some who do it."

"Do you think anything is wrong?"

"No, it was done on my own time."

He replied that some mining shares were bought and later disposed. The group "lost a bit of money" on them.

Lawyer for Mr. Lindsay, Dermod Owen-Flood, asked him if he had ever used information gained in the course of official duties for private advantage.

"No," replied Mr. Lindsay.

Municipal engineer Neville Life testified that no strategic information would have been available to municipal employees on any of the five properties.

FARMERS' PLAN

Buy Licences, Get Insurance

The provincial government should provide a "free" auto insurance policy with each set of licence plates it sells, B.C. farmers told the cabinet Thursday.

The plan could be financed by an increase in the present 14-cents-per-gallon gasoline tax, an eight-man delegation from the B.C. Farm Advisory Board said in its annual meeting with the ministers.

The board represents the 130 farmers institutes throughout B.C. established at the turn of the century.

AUTOMATIC

Brian Hoole, 5675 Oldfield, spokesman for the delegation told reporters the board feels that a four-cent increase in the tax would finance the plan so that no motorist would have to pay premiums and all would be covered automatically.

"You would be insured the minute you paid for your licence plates," he said.

The board's brief said farmers are concerned with "rising auto insurance costs and the existence of uninsured drivers.

"We propose that the B.C. government provide universal auto insurance financed by a gasoline tax."

NO CHANGE

The delegation also asked the government "to resist any attempt to change the present milk price formula."

Mr. Hoole said farmers anticipate an effort by dairies to head off increases in the price they will have to pay farmers for milk next year under the present formula Agriculture Minister Frank Richter has promised he would stand by the formula.

TO PROCESSORS

Vancouver Island milk producers now receiving $5.94 for a 10-gallon can of milk are to be paid $7 next May under the formula.

Mr. Hoole said a recent increase of four cents a quart in the retail price of milk all went to the processors—"The poor producers didn't get a cent"—and it was expected that dairies would try to prevent the wholesale price increase as a result.

The board said it wanted more work by the highways department, weed spraying along the 729-mile length of the Pacific Great Eastern Railway and new expropriation laws.

PRICE PROBE

The delegation sought a government investigation of fertilizer prices, abolition of school taxes on farm land and government importation of new types of farm machinery from overseas for demonstration here.

In addition to the complaints, the board patted the cabinet on the back, praising the B.C. Medical Plan, special compensation grants to tree-fruit growers hit by frost and the decision to "use the Stellako River . . . for log driving."

Mr. Hoole said this year's 1½-hour meeting with cabinet was "one of the most co-operative" in the board's history.

Ask The Times

Q. How is India's Premier Indira Ghandi related to the late Mahatma Ghandi? P.M.

A. No relation. Mrs. Ghandi, a daughter of the late Jawaharal Nehru, is married to lawyer named Feroze Ghandi.

Anyone wishing a question answered is invited to send the problem along to the Times, addressed to "Ask the Times" Editor. Questions and answers will be published daily.

All questions should deal with matters of fact and be of general interest. The Times does not undertake to solve conundrums or legal problems. Nor will it attempt to put a value on old coins, stamps or antiques. These should be submitted to a dealer.

TORONTO TRADING

In addition to the Canadian Press reports of the full Toronto trading, market quotations are also supplied by the Canadian Investment Dealers Association, James Richardson & Sons, Pitfield, Mackay & Co. Ltd., Royal Bank.

TORONTO 1:40 P.M. STOCKS
OU Distributed by CP

Toronto Stock Exchange—Nov. 18

Quotations in cents unless marked z—Odd lot, xd—Ex-dividend, xr—Ex-rights, xw—Ex-warrants. Net change is from previous board-lot closing sale.

INDUSTRIALS

A—B

Stock	Sales	High	Low	1:40 p.m.	Net Ch'ge
Abitibi	2730	$10⅝	10¼	10½	— ⅛
Acklands	350	480	475	475	— 5
Acklands p	220	$22½	22¼	22½	
Admiral	300	$34⅛	34⅛	34⅛	—4⅛
Agnew-S	z10	$14	14	14	
Alta Gas T	z15	$32⅜	32⅜	32⅜	
Alta Gas w	170	700	700	700	—25
Aitan Nat	z60	$16¼	16¼	16¼	
Algoma St	472	$23½	23	23	— ½
Alcan	5140	$28⅝	28¼	28⅜	+ ⅛
Alcan pr	280	$37	36½	37	+ ½
Anthes A	z70	$20½	20⅜	20⅜	
Argus	570	$14½	14⅛	14½	
Argus G pr	310	$10⅜	10⅜	10⅜	— ⅛
Asbestos	125	$19⅜	19⅛	19⅜	+ ⅜
Ash Temp	300	$18	18	18	
Atl Sugar	350	$9¼	9¼	9½	— ⅛
Avco	z25	$23⅞	23⅞	23⅞	
Bahama	2000	85	85	85	
Bank Mtl	140	$54½	54⅜	54½	+ ⅛
Bank N S	404	$62¼	61⅞	61⅞	— ⅛
Bathurst	205	$28⅜	28⅜	28⅜	— ⅛
Beaver L	z20	$28¼	28½	28½	
Bell Phne	7413	$46	45¾	45⅞	— ⅛
Bell T r	110006	56	54	54	— 2
Brazilian	296	$9⅝	9⅝	9⅝	
BA Constr	200	$5⅝	5⅜	5⅜	— ⅛
BA Oil	613	$30	29¾	30	
BC Forest	300	$18½	18⅜	18½	
BC Frest p	75	$50½	50	50¼	+ ⅛
BC Phone	z10	$61¼	61⅛	61¼	
BCPh 6 pr		$103¾	103½	103¾	
BCPh 4⅝ p	z10	$75¼	75¼	75¼	

C—E

CAE Ind	697	$8¼	8	8¼	+ ⅛
Calgary P	360	$21½	21¼	21¾	— ⅛
Calvrt Dis	300	110	110	110	
CD Sugar	135	$22⅛	22½	22⅛	+ ⅛
Can Cem	1077	$35	34⅝	34⅝	— ⅛
Can Cem p	z72	$24	23½	23½	
Can Iron	610	$17⅜	17⅛	17⅜	+ ⅛
C Packrs A	100	$71	70	71	
Can Perm	360	$10¼	10¼	10¼	
C Safway p	50	$89	89	89	
CSL	76	$33⅜	30⅝	30⅝	+ ½
Cdn Brew	1765	$6⅝	6⅝	6¾	
CB Alum A	z50	$16⅝	16⅝	16⅝	
CB Al A w	180	395	390	390	—10
Cdn Can A	z55	$12⅜	12¼	12⅜	
C Chem w	1500	530	540	540	—10
CG Invest	258	$51⅜	51¼	51¾	— ⅛
C Goldale	440	485	460	460	—40
C Hydro pr	100	$19½	19½	19½	
C Imp Bnk	374	$59	58⅝	58⅝	— ½
C Ind Gas	480	$12¼	12	12	— ¼
CIL	220	$16¾	16¾	16¾	
CPR	1872	$54⅝	54⅜	54⅝	
CPR pr	1000	$8⅝	8⅝	8⅝	— ⅛
C Petrofin	2251	$10⅝	10⅜	10⅝	+ ⅛
CRefract	z20	$14½	14½	14½	
Cdn Tire	z50	$13	13	13	
Cdn Tire A	100	$12½	12½	12½	— ¼
C Util 5 pr	z3	$91	91	91	
C Vickers	100	$16	16	16	— ⅛
C Westing	275	$14½	14½	14½	
Capit Bldg	z10	31	31	31	
Carib	11000	195	195	195	
Chat-Gal	200	$10⅜	10⅜	10⅜	— ⅛
Chemcell	1400	$13½	13	13	— ⅛
Chrysler	586	$34½	34½	34½	— ⅛
Clairtone	300	$9⅝	9⅝	9⅝	
Codville A	135	390	390	390	+ 5
Columbia	z25	$5⅛	5⅛	5⅛	
Columbi p	z10	$20	20	20	
Cominco	2085	$33	33	33	
Compro	420	390	335	380	+25
Computr	345	$6⅛	6	6	+ ⅛
Con Bldg p	100	200	200	200	
Con Bldg w	1989	8	8	8	
Con Paper	518	$39½	38⅝	39½	+ ¼
Cons Gas	4674	$15⅝	15	15	
Corby vt	z125	$21⅝	21	21⅝	
Coronatn	200	135	135	135	— 5
Cosmos	z20	$12½	12¼	12½	
Crain R L	50	$23½	23½	23½	+ ½
Crwn Zellr	z25	$49	49	49	
Cush Intl	200	$11⅜	11⅜	11⅜	+ ⅛
Cygnus A	555	420	420	420	
Cygnus B	175	400	400	400	— 10
Deltona	z24	$9½	9¼	9¼	+ ⅛
Dist Seag	600	$33½	33½	33½	— ⅝
Dome Pete	4600	$31½	30⅝	30⅝	— ⅝
D Bridge	z22	$17⅜	16⅝	16⅝	
D Dairies	z12	$16	16	16	
D Electro	100	$14½	14½	14½	— ½
Dofasco	532	$19⅜	19⅛	19⅜	+ ⅛
Dofasco p	90	$91	90⅞	91	+ ½
Dom Glass	251	$13⅜	13⅜	13⅜	
Dom Store	260	$18¼	18¼	18¼	— ⅛
Domtar	1399	$16⅝	16⅝	16⅝	
D Textile	450	$24	24¼	24¼	—1⅛
Dupont	75	$37⅞	37⅞	37⅞	+ ¼
Econ Inv	z8	$9¾	9¾	9¾	
Eddy Mtch	100	$33⅛	33½	33½	
Emp Life	250	$18	18	18	+ ⅜
Exquite w	2000	100	100	100	

F—J

Falcon	1279	$86	85¼	85½	— ⅜
Fam Play	620	$27⅜	27	27⅜	+ ⅛
Fed Grain	223	$6⅝	6⅜	6⅜	
Fittings	100	$14	14	14	— ⅛
Fleet Mfg	1300	63	62	63	
Ford USA	z45	$44	44	44	
Ford Cnda	50	$125	124½	124½	+ ½
FPE Pion	100	$16⅜	16⅜	16⅜	
FPE Pn pr	35	$67	67	67	+ 1
Fraser	140	$23	23	23	+ ⅛
Freiman	250	485	485	485	
GMC	426	$76½	76½	76½	— ½
G Pet Drill	100	300	300	300	+20
GL Paper	325	$22⅜	22⅜	22⅜	+ ⅛
Gt W Life	180	$72	70	70	—2½
Greyhnd	570	$19¼	19	19	— ⅛
Guar Trst	200	$9⅜	9⅜	9⅜	
Hardee	1000	48	47	47	— 2
Hard Crp A	255	$34	33½	33½	
H Wood h	509	58	58	58	— 7
Hawker S	1277	405	400	405	+10
Hayes, Stl	100	$11	11	11	
Home A	1130	$22	21⅝	21⅝	— ⅛
Home B	150	$23	23	23	
Horne Pit	1800	240	230	240	+ 5
HBay Co	710	$14½	14⅜	14⅜	
HB Oil Gas	2620	$22⅜	22⅜	22⅜	— ⅛
Huron Erl	100	$9	9	9	
Husky Oil	1100	$12	11⅞	11⅞	+ ⅛
Husky C pr	75	$55⅝	55⅝	55⅝	— 1
Husky D W	z10	500	500	500	
Imp Oil	3795	$54⅛	54⅛	54¼	— ⅛
Imp Tob	1820	$13⅜	13⅜	13¼	— ⅛
Ind Accept	1559	$21⅜	21½	21½	— ⅛
In Accept p	50	876	76	76	
Inf Mineri	450	$9¼	9¼	9¼	+ ⅛
Inglis	3350	$9¼	9	9	
Inland Gas	1500	$9	8⅞	9	+ ⅛
IMC	z3	$42⅛	42⅛	42⅛	
Int Nickel	1225	$89⅜	88⅛	88⅝	— ⅜
Int Util	310	$24⅛	24⅛	24½	+ ⅛
Int Util pr	560	$28	27⅞	27⅞	— ⅛
Intpr Pipe	450	$81¼	81	81¼	+ ⅛
Intpr Steel	705	490	485	490	— 5
Inv Grp A	535	$10⅝	10⅝	10⅝	— ⅛
ITL Ind	178	$13	13	13	
James Stl	z20	420	420	420	
Jefferson	1037	$28	28	28	— ⅛
Jeffersn w	610	$19¾	19¼	19¼	— ⅛
Jockey C	410	395	395	395	

K—N

Kelly D A	100	460	460	460	—10
Kelsey Co	175	$11½	11½	11½	— ⅛
Labatt	320	$17¼	17¼	17¼	— ⅝
LOnt Cem	250	385	385	385	
LO Cem w	600	8	8	8	+ 1
Lau Fin	2272	380	385	370	— 5
Lau Fn 140	250	10	10	10	
Lau F 2.00	240	$14	14	14	
Lau F 63w	100	25	25	25	
Levy A pr	200	$10⅝	10⅝	10⅝	
Life Invest	695	$7⅜	7⅜	7⅜	+ ⅛
Life Inv wt	300	220	220	220	—10
Lob Co A	425	$8⅛	8⅛	8⅛	+ ⅛
Lob Co B	1770	$8⅜	8¼	8⅜	
Lob G A pr	50	$26½	26½	26½	— ⅛
Loeb M	2140	$10⅝	10⅛	10⅛	— ⅛
MB Ltd	702	$25	24⅞	24⅞	— ⅛
Magna El	150	$5¼	5¼	5¼	— ⅛
Maher	200	$10⅞	10⅞	10⅞	
M Lf Gard	365	$28	27⅞	27½	+ ½
M Lf Mills	z2	$16	16	16	
Maritime	197	$23	23	22	— ⅛
Mass-Fer	4044	$22	21⅝	22	— ¼
MEPC p	400	$22⅜	22⅜	22⅜	
Met Stores	200	$15¼	15¼	15½	— ⅛
Molson A	200	$18	18	18	+ ⅛
Mon Food	300	$7¼	7¼	7¼	+ ⅛
Montex	200	310	310	310	+ 5
Moore	891	$85	84	84¾	+ ⅝
Morse A	491	$19¼	19	19	
Morse B	z65	$18⅜	17⅞	17⅞	
NB Tel	z27	$16½	16½	16½	
Niag Struc	220	$25¼	25¼	25¼	
Noranda	1675	$46¾	46¼	46¾	— ½
Nor Ctl G	1795	$12¾	12⅝	12¾	
Nor Ctl G p	50	$5¾	5¾	5¾	— ⅛
NW Util p	z1	$76	76	76	

O—S

Ocean Cm	z14	$18	18	18	
Ogilvie	100	$13½	13½	13½	— ⅝
Oshawa A	150	$24¾	24¾	24¾	+ ⅛
Pac Pete	4385	$10⅜	10⅛	10⅜	— ⅛
Pac Pete w	300	390	390	390	—30
Peel Elder	500	$9¼	9	9	— ⅛
Pembina	300	$9¼	9¼	9¼	— ⅛
Pow Corp	11155	$9⅞	9⅝	9⅝	
Prem Iron	1000	160	160	160	
Price Com	920	$13	12⅞	12⅞	—⅛
QN Gas	615	$10⅛	10⅛	10⅛	
QN Gs 63w	z65	455	450	450	
QN Gs 66w	300	300	300	300	— 5
Rank Org	1300	390	385	390	— 5
Revelstk	z10	$8⅛	8¼	8¼	
Reverno	100	$7⅜	7⅜	7⅜	
Rothman	300	$25½	25¼	25¼	
Royal Bnk	200	$49	49	49	
Sfk Corp p	z20	$92¾	92¾	93¾	
St Maurice	200	35	35	35	
Salada	515	$9½	9¼	9½	
Scot York	400	$10¼	10¼	10¼	
Seaway H	100	375	375	375	—10
Secur Cap	100	300	300	300	+15
Selkirk A	100	$7½	7½	7½	
Shell Inv p	275	$26⅜	26¼	26⅜	+ ⅛
Shell Inv w	1040	675	660	675	+25
Shell Can	1344	$21⅞	21⅜	21⅞	+ ⅛
Shop Save	230	$11⅜	11⅜	11⅜	
Shully's	300	185	185	185	+ 5
Silverwd A	150	$15¼	15¼	15¼	— ⅛
Simpsons	1155	$29	28⅝	28½	— ⅝
SK DMfg	194	$5⅞	5⅞	5⅞	— ⅛
Slater Stl	2200	$10	10	10	
Slater B pr	25	$17¼	17¼	17¼	
Slater 6 pr	1000	$17⅞	17⅞	17⅞	
Slater A wt	100	350	350	350	—10
Slatford	100	325	325	325	—25
St Paving	z40	$9½	9½	9½	
ST Radio	400	$20⅝	20⅛	20⅝	— ½
St Can	10166	$20⅜	19⅞	20	— ⅜
Steinbg A	1435	$18⅝	18¼	18¼	— ⅜
Stuart Hse	z10	440	440	440	
Suptst com	25	375	375	375	
Suptest od	450	$19⅞	19⅞	19⅞	+ ¼

T—Z

Tancord	z12	$8½	7½	8½	
Texaco	1000	$63¾	63¼	63¾	+ ⅜
Thom N P	200	$18½	18¼	18½	+ ⅛
Tor Dm Bk	214	$58¼	57⅝	57⅝	
Tor Iron W	400	$34⅞	34⅜	34⅜	— ⅛
Traders A	8065	$9⅛	8⅝	8⅝	— ⅛
Trade 4½ p	25	$65	65	65	—11
Trader A p	z50	$21	21	21	
Trader 65 w	600	105	105	105	—10
Transair	300	460	460	460	— 5
Tr Can Pl	1700	$25¼	24⅞	25	
Tr Can Pl p	325	$46½	46½	46⅝	+ ⅛
Tr Can P w	4253	625	625	625	
Trans Mt	1370	$18¼	18	18	— ⅛
Trans PPL	700	$7⅞	7½	7⅝	
Un Carbid	z50	$20⅝	20⅜	20⅝	
Un Gas	9211	810	10	10	
UGas A pr	z2	$49	49	49	
UGas B pr	200	$53	53	53	+ ⅛
Versatile	1100	$23	23	23	—10
Walnoco O	7300	375	360	360	
Walk GW	3505	$29¼	28⅞	29	— ⅛
Weldwod	z25	$7¾	7¾	7¾	
Well Fin te	z50	265	265	265	
Wburne	1200	105	105	105	
Westc'st	250	$27⅝	27½	27½	
West Ind A	z10	380	380	380	
Westeel	z25	$20¼	20¼	20½	
Weston A	2100	$16⅝	16⅜	16½	+ ⅛
Weston B	300	$17¾	17¾	17¾	+ ¼
Weston 6pr	25	$102	102	102	
Woodwd A	2820	$24¼	24¼	24½	

FOREIGN TRADING

Agnico	800	120	118	120	
C Marconi	1000	440	440	440	
Coch Will	100	240	240	240	+3
Gunnar	100	130	130	130	—5
Grandroy	1000	25	25	25	—1½
Int Helium	300	375	375	375	+25
Lk Dufault	70	$13½	13½	13½	— ⅜
Lorado	100	110	110	110	— 5
M Red Lk	700	10	110	110	
Place G	300	280	280	280	
Permo	1000	31	31	31	
Utd Keno	1400	300	275	275	+5

MINES

A—B

Acad Uran	z50	2	2	2	
Accra	3000	13	12½	12½	— 1
Acme Gas	4509	28	28	28	— 1
Advocate	1200	355	350	350	
Agena Mg	3500	22	21	21	— 1
All Pitch	3800	17	17	17	
Am Larder	800	30	30	30	
Am Moly	4325	50	50	50	
Anz Ruyn	3000	130	130	130	+ 4
Ang UD	16700	76	67	70	— 6
Ansil	2900	9	9	9	— ½
Area	8875	345	335	335	
Argosy	19500	66	63	64	— 1
Armore	13500	21	20	20	— 1
Arcadia	1500	25½	25	25	— 1
Aunor	1000	260	260	260	
Bnkfld	11000	11	10	11	+ ½
Barex	1000	40	38	40	+ 5
Barnat	z100	52	52	52	
B-Dqu	2200	16	16	16	— 1
Belletere	2700	25	24½	24½	
Bethlm	575	645	645	645	+10
Bidcon	1000	5	5	5	
Big Nama	3500	31	22	22	— 9
Black Bay	3500	9½	9	9	— ½
BL Hawk	z256	86	82	82	
Bounty Ex	z77	14	14	14	
Broul Reef	3508	20	19	19	— 2
Brunswk	1950	890	855	855	—30
Bunker H	3000	17	17	17	

C—E

Cam Mine	3000	17	16	16	—1½
Camp RL	100	$20	20	20	
C Tung	2000	174	170	170	
CDyno	100	140	140	140	
C Jamieso	100	108	108	108	+ 3
Cdn Keely	4000	6½	6	6	— ½
C Lencourt	3000	17	16	16	
C Malart	2000	10½	10¼	10½	
Cdn Nisto	3250	19	18	18½	— ½
Candor	30500	28	27	27	— 1
Canfer	23900	98	92	92	— 6
Captain	2100	15	14	15	+ 1
Cassiar	795	$15¼	15¼	15¼	
Cent Pat	125	135	135	135	— 2
Chesfld	12700	23½	22	23	
Chib M	1000	50	50	50	+ 2
Chimo	2000	82	75	82	+ 2
Chrom	500	150	150	150	+ 6
Coch Will	2000	9½	9	9	— 6
Comb Met	1000	21	21	21	
Conlagas	500	51	51	51	— 1
Con Shaw	2000	26	25½	25½	
C Bellek	500	7½	7½	7½	
Cons Brew	531	24	24	24	+ 1
C Cal	11500	10	8¼	8½	— ⅛
C Hall	11500	63	60	63	+ 1
C Marben	550	235	225	235	— 5
C Mogul	1140	360	360	360	
C Morian	325	221	221	221	
Con Negus	4500	12½	12½	12½	
Con Nichol	1000	11	11	11	— 1
C Rambler	100	194	194	194	+ 4
C Red P	67359	30	26	28	+2½
Coprcorp	6000	50	45½	45½	—5½
Cop Fields	200	26	125	125	
Cop-M	19500	13½	12¼	13	
Coulee	2415	54	52	54	+ 1
Cowich	z200	15	15	15	
Craigmt	200	$11⅞	11⅞	11⅞	— ⅛
Catland	5733	26	24½	25	
Crowngt	3700	10	10	10	—1½
Daering	4000	15	15	15	
Deer Horn	500	21	21	21	+ 1
D'Elda	166950	106	97	102	+ 4
Denison	2080	$59½	58½	58½	— 1
Dicknsn	600	350	340	350	+20
D scovry	400	153	151	153	
Dome	600	$36⅛	36⅛	36½	+ ½
Donal	43200	18½	17½	18	+ ½
Duvan	500	10½	10½	10½	
East Sull	980	640	630	635	— 5

F—J

F Mar	600	250	250	250	
F Orenada	1000	28	28	28	— 1
Frncoeur	7000	12	11	11½	
Frobex	13571	350	345	350	
Gnt Masct	z18	19	19	19	
Giant Yk	125	820	810	810	—10
Goldray	500	71	71	71	— 2
Goldrm	28000	72	70	71	— 1
Gortdrm	350	190	186	186	—10
Gradore	7500	47	45	46	— 2
Grandroy	1625	23½	23½	23½	
Granduc	425	375	375	375	
Granisle	1000	510	505	515	+ 5
Green Pnt	z300	32	29	29	
Gulch	500	11	11	11	— ½
Gunnar	231	126	126	126	+ 1
Hard Rock	4000	10	10	10	
Hastings	1700	181	178	178	— 9
Headway	2600	24½	23½	23½	—1½
Heath	2000	9	9	9	
Hollinger	820	$22⅝	22⅝	22⅝	— ⅛
Huds Bay	145	$67½	67¼	67¼	
Hu-Pam	4000	7½	7½	7¾	— ⅛
Hydra Ex	2000	18	18	18	— ⅛
Int Bibis T	6480	114	107	107	— 6
Irish Cop	500	17	17	17	— 1
Iron Bay	6848	270	263	270	+ 9
Irvington	1500	29	29	29	+ 1
Iso	400	133	133	133	
Jaye	49200	21	16	19½	+4½
Jelex	3500	23	23	23	
Joliet	4000	33	32	32	
Jonsm	77700	24	23	24	+1½
Jowsey	2000	74	74	74	

K—N

Kam Kotia	100	320	320	320	
Kerr Add	495	$11¼	11	11	— ⅛
Kelly Dad	500	22½	22½	23½	—3½
K Anacon	200	145	145	145	
Kid Coper	7205	67	63	67	+ 1
Lab Min	z50	$28¾	28¼	28¾	
L Dufault	1360	$13	12⅞	13	
Lakehead	1000	27½	27½	27½	— ½
L Cou	1000	18	18	18	
L Shore	z20	190	190	190	
Latin AM	500	8	8	8	—1½
Leitch	200	485	480	480	+ 5
Liberian	451	$10	10	10	
LL Lac	280	175	175	175	
Macassa	1120	201	201	201	— 2
Macdon	8800	30	25	28	+ 1
MacLeod	2000	61	60	60	— 1
Madsen	4350	100	99	100	— 1
Manok MS	3000	7	7	7	+ 1
Marchant	200	180	180	180	+ 5
Martin	3000	35	34	34	+ 1
Match	5000	8½	8½	8½	+ ¼
Mattagmi	375	$13⅜	13⅛	13⅜	+ ⅛
Maybrn	28000	20½	19	19	— 1
Mc Adam	600	45	45	45	+ ½
Mc Intyre	270	$85	85	85	
McWat	1100	4½	4½		— 1½
Merrill	1200	72	72	72	+ 1
Midrim	2000	30	30	30	— 1
Min Ore	77485	20½	19	19½	+ ½
Mt Wright	2000	23	23	23	— ½
Multi	18250	117	102	104	—10
Nealon	1000	11	11	11	
New Cal	4500	32	30	31	— 1
Nconex w	1400	45	45	45	— 3
N Hosco	7250	278	270	270	— 5
N Impri	43000	174	165	170	+ 6
N Kelore	6500	8	8	8	
N Mylama	4600	19	18½	18½	— ½
N Que Ragl	100	465	465	465	
N Sen	20800	27	25½	26	
Nick Rim	3000	12	12	12	
Norbeau	1000	85	82	82	
Norgold	4000	18	18	18	+ 1
Norlex	4500	22	21	21	— 1
Normetal	500	430	430	430	—10
Norpax	12250	10	9½	9½	+ ½
N Quebec	5000	6½	6½	6½	— ½
Northcal	6000	30	28	28	—1½
Nowlan exp	4000	45	40	40	— 5
Nortngal	1330	425	425	425	
N Trans	5000	27½	27	27½	
N Rock	z100	22	21	22	

O—S

Opemska	3125	$10¼	10	10¼	
Orchan	400	244	243	244	— 6
Osisko	7000	47	46	46	— ½
Paimour	3000	161	161	161	— 7
Paudo	4000	900	900	900	—30
Pax Int	2250	19	19	19	— 1
Pce Exp	19000	26	25	25½	+ ½
Peerless	4000	12½	12½	12½	+ ⅛
Pick Crow	2105	17	17	17	
Pine Point	z55	$58½	58½	58½	
Placer	340	$26¼	26¼	26¼	+ ¼
Pore Pay	866	10½	10½	10½	— ⅛
Preston	810	$13⅜	13⅜	13⅜	+ ⅛
Pyramid	100	620	620	620	—15
QMA	100	218	218	218	
Que Man	500	26	26	26	+ ½
Q Malta	5830	76	62	69	—10
Quemont	200	980	970	970	— 5
Quonto	z100	4½	4½	4½	
Radiore	500	60	60	60	— 1
Reeves	200	180	180	180	
Rio Algom	2081	$23⅜	23½	23⅝	—⅛
Rix Athab	2000	32	32	32	
Rockwin	3000	121	117	117	— 2
Roman	2670	$15⅜	14⅝	14⅞	+ ⅛
Rowan Cn	3000	8	8	8	
Ryanor	1600	12½	12⅜	12½	
Satellite	8000	24	23	23	+ ⅛
Sherritt	4710	420	408	410	
Sil Eureka	110	115	112	115	+ 3
Silvrfids	100	280	280	280	+10
Sil Miller	2280	14½	14½	14½	+ ½
Slimq	44000	49½	46	47	— 1
Siscoe	500	295	285	295	+ 3
Slamrck	1000	180	180	180	+10
Slp R	10145	585	560	570	+ 5
Sud C	15500	3½	2½	2⅝	
Sullivan	200	395	395	395	+ 5
Sunoco st	z100	8	8	8	

T—Z

Teck Corp	1500	505	500	500	—10
Texmont	3000	63	61	62	
Texore	1000	21	21	21	+ 1
Tex-Sol	500	21	21	21	
Thom L	z100	43	43	43	
Tormt	22928	9½	9½	9¼	+ ⅛
Tribag	1500	103	101	103	
U Buffad	18000	44	42	44	+ 2
Un Canasik	3000	12	11½	12	+ ½

36 BUSINESS SERVICES AND DIRECTORY

Painters and Decorators

YOU REALLY WILL BE SATISfied, when your painting or wallpapering is done by
CARL ANDRIESSEN
Please phone 386-9622 for free advice and estimates.

E. PETERSON
Paperhanging and painting interior and exterior. First class workmanship. 30 years' experience. For free estimates call 384-6812.

WEBB & SON
EV 4-6827. Paperhaning, painting. Quick, clean, reliable. First-class workmanship. Thirty years' experience Victoria. Terms if desired.

STAN HAYWARD
Complete painting and decorating. Brush or spray. Free estimates. Phone day or night. EV 5-6813

PAINTING AND DECORATING — Reasonable rates, satisfaction guaranteed. Terms. EV 2-7885, GR 9-2473.

EXPERT PAINTING AND DECorating, brush or spray finishing. After 5 EV 2-6479.

FOR INTERIOR DECORATING. Special winter rates. Call "Doug", 388-5761. Free estimates.

ROOMS, AS LOW AS $10. BEST OF references. Work guaranteed. Phone 383-0392, 384-2563.

J. M. CULLINGFORD
135 Beechwood Ave., after 6
Painting and Paperhanging

PAINTING, PAPERHANGING, stucco painting. D. Smythe. 382-3837.

INTERIOR-EXTERIOR DECORATing, by hour or day. 385-7810.

Pawnbrokers

WE PAWN MOST THINGS— INCLUDING YOUR WIFE
For money in a hurry you can't beat Victoria's best known PAWN BROKER, 617 Johnson St. Phone EV 3-8512. Opposite Pet Shop.

Photo Engraving

PHOTO ENGRAVING
Half Tone Line and Color
Engraving Commercial Art
ISLAND ENGRAVERS
849 Pembroke, just below Douglas
Phone EV 2-8831

Plasterers

STUCCOING, PLASTERING, alterations. 479-4179.

Plumbing and Heating

PITT & HOLT LTD.
J. WELHAM, Prop.
Sheet Metal Work, Plumbing, Heating Installations, Oil Burners
602 Esquimalt Rd. EV 3-7413

382-2747 S. H. BROWN 479-5641
Prompt efficient. Residential Commercial, repairs, remodelling New work, free estimates

P. M. GRAHAM — 384-3905
Installations, Alterations, Repairs.

Roofing, Insulation and Siding

VICTORIA ROOFING AND INSULATION CO. LTD.
Asphalt shingles, cedar and shakes, gutters and wall tile, Free estimates.
NO DOWN PAYMENT
EASY TERMS
917 Fort Street EV 2-2331

PARKER JOHNSTON LTD.
1214 Broad St. EV 2-8181
ROOFING, INSULATION at its very BEST. Over 50 years' combined experience to stand the TEST.

Tree Service

SCIENTIFIC PRUNING, SPRAYing, removal. Large shade and fruit trees. Power stump chipper. Insured. Chas. A. Cowie, Tree Surgeons Ltd. EV 2-1676; eves EV 3-1868.

MT. VIEW TREE SERVICE. HEDges, shrubs, minute trees, pruning, clean-up. Insured. 479-3873, 656-3597.

"THE TREE MAN" — Insured, reasonable. EV 4-1645, EV 4-3296.

37 PROFESSIONAL SERVICES

Accounting Service

ACCOUNTING—YEAR-END STATEments and monthly bookkeeping for smaller businesses by qualified accountant. 656-3250.

Blueprints

CUSTOM DESIGN PLAN SERVICE. NHA and VLA specialists. Call Mr. Jones 385-2226 or EV 4-5112. Victoria Construction Ltd.

DESIGN SPECIALTIES, NOW AT 646 Fisgard St., with exciting new home plans. 382-7374.

39 PERSONALS

WIDOW, EARLY 50'S, SELF SUPporting, would like to meet respectable gentleman around same age and similiar circumstances. Object matrimony if suited. Victoria Press, Box 332.

RESPECTABLE YOUNG MAN RECently transferred to Victoria would like to date young lady over 18. Victoria Press, Box 398.

ALCOHOLICS ANONYMOUS
Contact EV 3-6415 or P.O. Box 1, Victoria, B.C. Confidential.

40 BUSINESS PERSONALS

MUSICIANS
See the opportunity on Page 37
5th (BC) Field Battery RCA

POOL AND SAUNA PRIVILEGES, restricted basis. Queen Victoria Inn. Reasonable rates. 386-2812.

PALM AND CARD READING. NO appointment necessary. 385-3705.

MAGICIAN TAKING BOOKINGS now for Christmas parties. 656-2850

42 EDUCATION

BOOKKEEPING and ACCOUNTING classes
begin Monday evening, November 21. Learn this useful and saleable skill.
SPROTT-SHAW SCHOOL OF COMMERCE LTD.
1012 Douglas Street.
Phone 384-8121

TUTORING
Bring your school problems to us. We have helped others save a whole school year by: Offering the best in tutoring from Grade 1 to University levels; giving individual instruction; extending friendly and understanding attention to students' particular needs. May we help you?
UNIVERSAL TUTORING COLLEGE
2020 Douglas
Phone 386-3478

TUTURING
ENROL YOUR STUDENTS NOW
Friendly, competent, individual personal help offered by experienced tutor who gets results. Grades 2 to 11 inclusive. Slow learners, poor readers, emotional and problem cases welcome. No contract to sign, pay as you go. Office hours 9-1, 2-8:30; Sat., 8 to 3.
STURGEON'S STUDIO
1032 Hilside Ave.
RES. 477-1580 OFFICE, 388-6332

CULTURED FRENCH LADY gives tuition in French, private lessons or part-time for a school. 384-0858.

FRENCH TUTORING. CONVERSAtion. Adults or children. Also translations. 383-1253.

TUTOR, FRENCH, MATH. NEW and old method. EV 2-7866.

MONTESSORI KINDERGARTEN and school. 384-4825.

COACHING IN ALL ELEMENTARY subjects. 384-7029.

60 FUEL

Coal

Vesta Cobbie, 1 ton $20.20 delivered
Presto logs, pickup at yard,
876 Viewfield Rd.
10 logs $1.00 — 30 logs $2.50
ROSE FUEL CO., 383-1185

PRES-TO-LOGS
240 — $21; 120 — $10.90 to driveway.
8 sacks kindling $4.70.
William's Coal. EV 2-9395

DIPLOMAT LUMP, $21.20; EGG, $20.20; nut, $18. Richard Hall and Sons, since 1882, 746 Fort. 384-1431.

Oil

STOVE AND FURNACE OIL metered delivery. Ideal Fuel Co. Ltd., EV 2-4622, EV 2-2832.

Wood and Sawdust

SPECIAL SPECIAL
DRY INSIDE FIR
Hand loaded, very clean, 12" lengths for furnace, fireplace, kitchen range.
FIR PLANER ENDS
Kiln dry, 2x4, 2x8, 2x10. Stove lengths. Agricultural sawdust, shavings. Immediate delivery.
SOOKE FUEL CO.
EV 2-2211 EV 3-8925

TOTEM LOGS
240 Logs, $17.
Delivered to basement storage
HARKNETT FUEL
2333 Gov't St. 384-9381

WOOD — WOOD
DRYLAND FIR WOOD
(Never been in water)
Clean Slabs and Blocks
2½ Cords, $14.95
BEST FUEL CO.
EV 4-5524

Fertilizer—Sawdust
Double screened for barns and gardens. By bulk or blown. Quantity of Hog Fuel Available
SHAVINGS, 3 UNITS $7.95
Ideal Fuel Co. Ltd.
EV 2-4622 EV 2-2832

DHILLON FUEL, 383-3811
Dry cord wood, fir, 2½ cords, $20
Dryland mill wood, 2½ cords, $16
Kiln dry planer ends, 2½ cords, $16
Dry cedarwood, 2½ cords $10
Alder - millrun, 2½ cords $16
Sawdust for fuel and fertilizer.

PLANER ENDS, HAND PICKED, 2x4, 2x10. Basi Bros. EV 4-6780.

61 BUILDING SUPPLIES

CUBBON BUILDING
SUPPLIES LTD.
1720 Cook St. 515 Alpha St.
384-8181

LUMBER SHORTS

		6 ft.	8 ft.
1x1	12 per bdl rough	.84	$1.28
1x2	12 per bdl dressed	$1.00	$1.50
1x3	6 per bdl dressed	.70	$1.00
1x4	6 per bdl dressed	.92	$1.36
1x6	4 per bdl dressed	.84	$1.28
1x8	4 per bdl dressed	$1.04	$1.57
1x10	4 per bdl dressed	$1.32	$2.03
1x12	4 per bdl dressed	$1.60	$2.40
2x2	6 per bdl dressed	$1.00	$1.50
2x3	each	.21	
2x4	each	.29	
2x6	each	.45	
2x8	each	.60	
2x10	each	.75	
2x12	each	.90	

ROLL ROOFING SALE

	Reg.	SALE
45 lb. covers 100 ft.	$3.40	$3.10
55 lb. covers 100 ft.	$4.29	$3.90
90 lb. covers 100 ft.	$5.95	$5.20

GREEN - BLACK - RED

LOOSE FILL INSULATION
VERMICULITE for attics ...bag .99

FIR PLY REDUCED
FACTORY SECONDS

ROUGH		SANDED	
4x8x5/16	$2.49	4x8x¼	$3.39
4x8x⅜	$2.89	4x8x⅜	$4.29
4x8x½	$3.89	4x8x½	$5.79
4x8x⅝	$4.89	4x8x⅝	$6.79
4x8x¾	$5.89	4x8x¾	$7.69

CEILING TILE
12x12, 12x24, 16x16, 16x32
64 sq. ft. Reg. $10.25 SALE $8.95

TAYLOR & BERRY
STEEL GARAGE DOORS

	Reg.	SALE
8-0 x 6-6	$64.95	$49.95
8-0 x 6-9	$64.95	$53.95
8-0 x 7-0	$64.95	$53.95
7-6 x 6-6	$75.00	$64.95
9-0 x 6-6	$75.00	$64.95
9-0 x 6-8	$75.00	$64.95
9-0 x 7-0	$75.00	$64.95
16-0 x 7-0	$175.00	$149.50

MAHOGANY
PLYWOOD PANELS
GOOD GRADE VEE GROOVE

	Reg.	SALE
4x7x3/16 Satin Finish	$3.45	$2.69
4x8x3/16 Satin Finish	$3.75	$2.99
4x8x3/16 Satin Finish		
4x8x3/16 Prefinished	$4.49	$3.99
3x8x¼ Each	$1.70	$1.49
32"x96"x⅛ Each	$2.20	$1.95

ARBORITE
4' x 8' sheets, large selection. Standard and Wood grain
Reg. $19.95 SALE $17.95

PACKAGED LUMBER

50 pcs. 2x4-4' Eco	$3.95
50 pcs. 2x4-6' Eco	$7.95
25 pcs. 2x4-8' Eco	$8.75
25 pcs. 2x4-10' Eco	$7.25
25 pcs. 2x4-12' Eco	$8.25
25 pcs. 2x3-8' M/R	$8.75
25 pcs. 2x4-6' M/R Cedar	$5.95
25 pcs. 2x3-6' M/R Cedar	$4.95

SEE US FOR A
COMPLETE LINE OF
BUILDING SUPPLIES
Open 6 Days a Week

MOORE-WHITTINGTON
LUMBER
LTD.

Plywood of the Week
TAHITIAN TEAK
4x8x3/16—pre-finished

ELSWOOD TAHITIAN PLYWOODS bring you exciting new home interiors . . . walls of genuine mahogany to which has been added the magic look of teak finish.

How beautifully these walls set off a room!

Against their glowing colortones, rugs, drapes, furniture are seen to best advantage.

SPECIAL per sheet $5.46.
10 sheets or over $5.19 per sheet

HARDWARE SPECIAL

69 only Swedish iron grip pulls. Front door sets. Nationally advertised brand Reg. $26.00.

CASH PRICE $18.94

MOORE-WHITTINGTON
LUMBER
LTD.

OPEN MON. FRI.
8 a.m. to 5 p.m.
SAT. 8 a.m. to 12:30 p.m.

OFF BAY STREET. JUST WEST OF GOVERNMENT. 2614 BRIDGE STREET.

PHONE 386-1331

NO. 1 DRYLAND DOUGLAS FIR slab and block. Good for furnace, fireplace. 2 cords—$13—O.K. Fuel, 760 Topaz. EV 6-3414.

SAND AND GRAVEL, USED brick. OK Trucking Co. Ltd. Ph.

61 BUILDING SUPPLIES

STEWART & HUDSON
FOR GREATER VALUES

LOOSE FILL INSULATION
Vermiculite for attics, ...99c sack

CEILING TILE PANELS
4' x 4' x ¼ Glitter
16" or 12" design — each $1.99

EXOTIC PLYWOOD SALE
Prefinished 4x8

No. 1 Clear Oak Sale	$8.99
No. 1 Clear Cherry Sale	$10.88
No. 1 Clear Birch Sale	$9.88
No. 1 Clear Teak Sale	$11.69
No. 1 Clear Rosewood Sale	$13.49
No. 2 Knotty Spruce	$6.49
No. 1 Clear Mansonia	$9.44

WOODGRAIN PANEL SALE
ELM — WALNUT — TEAK
CHERRY
4x8 $3.99

WALLBOARD SALE

4x8x¾ Reject PV	$1.49
4x8x¼ Reject PV	$1.95
4x4x¼ Reject PV	.89c
4x8x¼ Gyproc backing board. Clearance	$1.99

FLOOR TILE SALE
New Carload Arrival.
Many Patterns. No. 1 Quality. 9x9 Vinyl. 9¾c Each.

PRES-TO-LOGS
30 FOR $2.50

FIR PLY REDUCED
FACTORY SECONDS

ROUGH		SANDED	
4x8x5/16	$2.49	4x8x¼	$3.39
4x8x⅜	$2.89	4x8x⅜	$4.29
4x8x½	$3.89	4x8x½	$5.79
4x8x⅝	$4.89	4x8x⅝	$6.79
4x8x¾	$5.89	4x8x¾	$7.69

PAINT SALE
White Interior Latex Paint, gal. $3.49
White Exterior Oil Paint, gal. $3.49
Shingle Stain, brown, red, green, gal. $1.99

Charges, Budgets
Revolving Credit
STEWART & HUDSON
Gorge at Dunedin, next Plywood Mill
386-3211
Open 6 days until 5:30

KEEN DISCOUNT BUILDING SUPPLIES LTD.
2951 Bridge Ph. 384-3134

ARBORITE—65 patterns to choose from. Regular $19.95—NOW $17.95

VINYL ASBESTOS FLOOR TILE
1/16 ga. 9x9. Reg. 14c, NOW ..10c
.080 ga. 9x9. Reg. 17c, NOW ..12½c
.080 ga. 12x12. Reg. 29c, NOW ..24c

MOSAIC and WOODFLEX ASBESTOS FLOOR TILE
1/16 ga., 12x12. Reg. 28c, NOW ..22c
.080 ga. 12x12. Reg. 29c, NOW ..25c

HARDBOARD PANELS
⅛ - 4x8 ..$1.95
¼ - 4x8 ..$2.80
¼ - 4x8 PEGBOARD ..$4.85

CORRUGATED PLASTIC PANELS
26½"x8', 7 oz. ..$3.65
26½"x12', 7 oz. ..$5.65

PLASTIC WALL TILE— EA. 3½c

MAHOGANY BI-FOLD DOORS
2'6"x6'6" ..$12.95
3'x6'6" ..$14.95
4'x6'6" ..$20.25
5'x6'6" ..$23.85

LOUVERED BI-FOLD DOORS
2'6"x6'6" ..$20.50
4'x6'6" ..$35.50

25% OFF SHERWIN WILLIAMS BRAND PAINTS

10% OFF ALL Furniture, Wrought Iron and Banquet Table Folding Legs.

S. J. PEDEN LTD.
"ADD-A-ROOM" SPECIALS
4x8x3/16 Prefinished Mahogany Panels
Only $3.69 sheet

CEILING TILES
White, smooth finish in 12x12, 12x24, 16x16, 16x32.
64 ft. Carton $8.49

FIR PLY SALE
4 x 8 11/16 FACTORY SANDED SHEET, $6.50.

Unsanded — "D"	Sheathing	Sanded "D"	
5/16"	$2.40	¼"	$3.34
5/16"	2.78	⅜"	4.13
½"	3.81	½"	5.32
⅝"	4.69	⅝"	6.44
¾"	5.70	¾"	7.15

P.V. HARDBOARDS

4x8x⅛ Reject	$1.39
4x8x¼ Reject	$1.85

VINYL ASBESTOS FLOOR TILE

9x9, only	9¼c
12x12, only	23c

Open All Day Saturday
SEE OUR UNADVERTISED SPECIALS
S. J. PEDEN LTD.
2855 QUESNEL ST.
Between Market and Topaz
One Block East of Douglas

LUMBER SPECIALS
BUY DIRECT
WHOLESALE PRICES
LUMBER PLYWOOD
Everything for the Home Builder. Before you buy, check our prices: SHIPLAP
1x8 FIR ..$55
1x8 Cedar No. 2 and Btr. ..$80
DIMENSION LUMBER
2x4—8' pre-cut studs ..$38
2x4 R/L Fir ..$35
2x6, 2x8, 2x10 Fir ..$39
1x2, 2x2, per lin. ft. ..2c
4x4 Cedar Posts, lin. ft. ..13c

PLYWOOD SALE
SPECIAL DISCOUNT ON 10 OR MORE SHEETS
We welcome all inquiries. Free estimates. Immediate delivery service to all Vancouver Island and Gulf Island points.
HOME LUMBER AND BUILDING SUPPLY
409 DAVID ST. EV 2-2211

CASH AND CARRY SPECIALS
4 ft.x8 ft. Waterproof fir plywood

5/16"	$2.40	¼"	$3.34
⅜"	2.78	⅜"	4.13
½"	3.81	½"	5.32
⅝"	4.69	⅝"	6.44
¾"	5.70	¾"	7.15

LANGFORD
BUILDING SUPPLY
Open seven days a week
940 Goldstream Ave. GR 8-1724

FURNACE REPAIR MATERIALS
Furnace Liners—Fire Brick—Fire Clay and Devil's Putty Albital—unsurpassed as a bonding agent between New and Old concrete surfaces—Harrington & Goldbbiatt Tools for the Trade.
Sand—Gravel—Cement
Open Saturday till 1 p.m.
ISLAND BUILDING SUPPLY COMPANY LIMITED
575 Gorge Road East 382-5178

COLUMBIA
READY MIX LTD.
Ready mix concrete deliveries, Monday thru Saturday. Plant 478-1414. Res. 478-2737.

CEDAR SHAKES
Hand split tapers, barn shakes, resawn shakes, realistic prices you can afford. Island Shake and Shingle Co. Ltd. Phone 477-1928.

61 BUILDING SUPPLIES

Red Cedar Ranch Panel
Shorts 1x8, 10 and 12
$83 Per 1000
Everyday low price on cement, $1.49 per bag.
Work Gloves from 59c
WALTERS LUMBER CO., LTD.
GR 8-2621 or GR 7-2184
1080 GOLDSTREAM AVE.

Enquire about our Low Cost
HUNTING or FISHING CABIN

50 feet picket fencing ..$18.50
7' 11" Sabot ..$30.25

SAANICH LUMBER YARDS
3041 Douglas St. EV 5-2488
Near the Mayfair Shopping Centre

GOOD USED GALVANIZED CORrugated roofing, 750 square. 384-5151.

62 FURNITURE

B B B B B B B B B B B B B B

35th ANNIVERSARY CLEARANCE OF NEW LOW BUDGET PRICED FURNITURE!!!

Walnut Arborite Coffee and Step Tables. Each ..$9.98 to $14.50
Hide-a-bed, Quilted Mattress, Airfoam Cushions ..$159.50
2-Pce. Colonial Daveno Suite, Maple Arms and Trim ..$149.50
3'3" Hollywood Bed with legs ..$49.50

FREE DELIVERY — FREE PARKING — EASY CREDIT TERMS

STANDARD FURNITURE
BARGAIN BASEMENT
Scollard Bldg. View St. 382-5111

B B B B B B B B B B B B B B

THIS WEEK'S TRADE-IN SPECIALS

Vilas 'antique' maple round table and 2 chairs ..75.00
4'6" open end Bookcase Cabinet with centre glass doors, walnut ..39.50
3' Hollywood Bed and bookcase headboard, as new ..38.00
Bleached mahogany Bedroom Suite—Modern style. Complete with mattress and box spring ..149.00
Sofa and chair, modern brown ..59.50
Chrome Dinette Set ..25.00
Rocker - Recliner Chair ..15.00
Blonde oak Buffet, Table and 4 side chairs. Neat set ..119.00

EASY TERMS
HOME FURNITURE
825 Fort St. 382-5138

WE HAVE
A SIZE FOR YOU
A STYLE FOR YOU
A COLOR FOR YOU
A PRICE FOR YOU
Over 125 Chesterfield Suits NOW IN STOCK
$129 to $800
CONTINENTAL HOME SUPPLY LTD.
851 Johnson St. 386-2458

LUND'S AUCTIONS
Tuesday and Saturday
ALL HOUSEHOLD FURNISHINGS TOOLS, CARS, BOATS, ETC.
PHONE FOR FREE APPRAISAL
926 FORT ST. EV 6-5309

KILSHAWS AUCTIONEERS
Buy — Sell
Cash
Guaranteed Appraisals
1115 Fort EV 4-6441

IVORY 4-DRAWER CHEST, $35, desk to match, $22.50; refinished, solid oak upholstered rocker, $17.50; 1 solid walnut tea wagon, $38.50; 1 solid wainut, 24-in., round coffee table, glass top, $39.50; bridge lamp, $7.50; 5-piece chrome kitchen suite, $39.50; 1 pair wine lined drapes, 48x90, $12.50; light finished coffee table, 16x33, $7.50; large selection of beautiful Xmas decorations. 384-2547.

MAYNARDS AUCTIONEERS
Furnishings purchased outright or sold on consignment. Appraisal without obligation.
HIGHEST PRICES REALIZED AT
MAYNARDS 388-5121

CLEANING
Two-piece chesterfield cleaned, demothed, in your own home from $19. All work guaranteed. We also clean carpets. Call Ambassador Home Service, EV 2-5532.

PERSONALIZED RE-UPHOLSTERing service in the home. Phone 382-5111 and ask for J. Worden or G. Hodgson. Standard Furniture Co. - 737 Yates.

THE BRITISH UPHOLSTERY Shop. Personal calls with upholstery fabrics and slip covers, without obligation. 385-2222.

3-PIECE KROEHLER SECTIONAL cherry red chesterfield suite, excellent condition, $180. Free delivery, 384-1057. Continental Home Supply.

SOLID WALNUT DESK WITH Arborite top, brand new 5' long, $100. EV 3-6729.

GOOD CHESTERFIELD AND chair. Color leaf green. Reasonable. 383-3324.

1 LAZY BOY, 3 POSITION, BROWN Naughahyde cover, like new, $129. 384-1057. Continental Home Supply.

DINING ROOM TABLE, WILL seat 8-10 people. Phone 652-1421.

5-PIECE WALNUT VANEER BEDroom suite. $125. 477-1620.

63 MUSICAL INSTRUMENTS

HALL & FAIRFIELD
MUSIC CENTRE
Everything in Music
* Instruments * Lessons
* Rentals * Repairs
* Sheet music
* Accessories
728 Fort 385-8342

Just Arrived
The New
YAMAHA
GRAND PIANO
5' 6" long
$1,995
Rent to purchase
FLETCHER BROS.
2020 Douglas 383-0246

VOX IS HERE
TALISMAN MUSIC CENTRE
NEW CHRISTMAS STOCK
939 YATES EV 4-8322

HOHNER 120-BASS CAMILLO III accordion, 8 switches. New price over $400. Asking $275. 479-5152.

HAMMOND ORGAN, MODE L-100, spinet organ, like new, $1,195 with terms. 385-9874.

WANTED: ACCORDION, 120 BASS, preferable ladies. Approximately $100. 479-2378.

ELECTROHOME KINSMAN CONtessa organ, top condition, $550 cash. 479-5857.

NEW BASS GUITAR WITH AMPlifier, $275. Oxford trumpet $65. 479-5625.

120 BASS ACCORDION, AMPLIFIER and microphone, $750. 479-5975 after 6 p.m.

HOHNER ACCORDIAN. GOOD CONdition, $85. 478-4306.

GETZEN B FLAT CORNET, EXcellent condition. 384-5288.

E-FLAT ALTO SAX AND CASE. Kellwerth-Jubilee. $200. 385-4888.

CAMILLO ACCORDION, 120 BASS, like new, $235 or offer. 885-2177.

MARTIN ORME PIANO. EXCELlent condition, $295. 356-1788.

63 MUSICAL INSTRUMENTS

MASON & RISCH MEDIUM UPright piano and bench. 1 owner. Beautiful buried finish. About 50 inches high. $425. No down payment, budget terms. Many other fine reconditioned pianos from $339. Woodwards, 2nd floor, Mayfair. 386-3322.

$639. SPECIALLY PRICED NEW piano by Kranich and Bach. Walnut finish, matching bench, 40" high, direct blow action. Delivered and tuned. No down payment, budget terms available. Trades accepted. Woodward's Mayfair.

FOR A COMPREHENSIVE SELECtion of good used organs including Hammond, Baldwin, Lowrey and Electrohome, visit Reginald Stone Organ Studio, 1289 Broad Street (near Eaton's) phone 383-0239, home or business.

1 ONLY—HAMMOND CHORD ORgan with full percussion and matching bench, $895. No down payment, budget terms available. Many other electronic organs from $395. Woodward's, 2nd Floor, Mayfair, 386-3322.

THREE HAMMOND ORGANS, ALL like new from $1695. New Lowrey organs from $785; Lesage pianos from $639. All with benches. Terms arranged. Willis Music Studio, 1320 Broad St. 385-5242.

SELLING OR TRADING YOUR piano or organ? For fair valuation with no cost or obligation phone Woodwards, Mayfair, 2nd floor. 386-3322.

EATON'S FOR GRAND PIANOS! Mason & Risch, Heintzman, Steinway, for sale or rent. Ph. 382-7141 —ask for the Music Centre.

USED PIANOS FROM $195 TO $495, including Heintzman. Buy on convenient budget terms. Call Eaton's Music Centre, 382-7141.

PIANO, REBUILT, $250; 12-BASS piano accordion, $90. 479-5384.

KENT ELECTRIC GUITAR WITH case, $50. EV 3-3509.

63A MUSIC TEACHERS

PROFESSIONAL INSTRUCTION
CLARINET
BERNIE PORTER MUSIC STUDIO
1734 Douglas Street EV 2-9542

PLAY POPULAR PIANO
20 lessons, results guaranteed. Mrs. Ted Williams. EV 6-1292.

ESTHER'S ACCORDION STUDIO
Accordions loaned beginners.
1428 Westall EV 3-0701

64 TV, STEREO, RADIO SALES AND SERVICE

Used RCA Console TV. New picture tube. ..$149.00
Used RCA TV. Excellent condition. ..$ 79.00
Used PHILLIPS TV. 23" screen. ..$149.00
Used INGLIS wringer-washer with pump. ..$ 59.00
Used McClary wringer-washer with pump. ..$ 65.00
Floor Model BEATTY frost-free 12 Cu. ft. refrigerator—save $100, sale price ..$299.00
Used CYCLOS range, new condition with tank and stand. ..$125.00

BUTLER BROS.
1720 Douglas, EV 3-6911

OUR ANNUAL RCA FALL STEREO CLASSIC
THE BEST BUYS IN TOWN CONSISTENT WITH QUALITY
14 CABINETS TO CHOOSE FROM
MODERN - DANISH - COLONIAL
MEDITERRANEAN
ITALIAN PROVINCIAL
FRENCH PROVINCIAL

TWO FINE EXAMPLES

THE TOWNSMAN . . all transistor FM-AM, FM stereo, 30-20,000 c.p.s. frequency response, Garrard AT6 MKII changer, astatic 133 diamond cartridge. Regular $398. QUADRA'S SQUARE DEAL CLASSIC PRICE, $348.88. Nothing down, as low as $14.25 a month.

THE COLONIAL . . centre two door storage compartment for up to 155 record albums, 45 watt AM-FM, FM stereo all-transistor amplifier, 7 function push-button control, Garrard AT6 MKII changer, astatic 133 diamond cartridge. Regular $625. QUADRA'S SQUARE DEAL CLASSIC PRICE $448.88. Nothing down, as low as $13 a month.

MANY MORE TO CHOOSE FROM
ALL CARRY OUR
FULL YEAR FREE SERVICE POLICY
PLUS
A FREE SET OF R.C.A. STEREO RECORDS
Quadra Appliances Servicentre.
3514 Quadra St. 385-6422

DUMONT COLOR TV
3 only, French Provincial Cabinets, 25 inches.
2 only, Spanish Provincial Cabinets, 23 inches.
2 only, Modern styled, 25 inches, with doors.
1 only, Modern styled, 25 inches, Combination.
NO PAYMENTS UNTIL JANUARY
FREE DEMONSTRATION IN YOUR HOME
CONTINENTAL HOME SUPPLY LTD.
851 Johnson St. 386-2458

HARD TO GET
Color TV
Drop by the MUSIC BOX, we may have the perfect set for you now in stock. Try the beautiful RCA VICTOR 25"
Contemporary
Model GG 801. Only $995
SEE OUR FINE COLOR SELECTION
THE MUSIC BOX
2248 Oak Bay Ave. 385-8222

Want Better TV Reception?
Phone CABLEVISION
477-1884
20,000 Greater Victoria Families Already Have And Are Enjoying the Best.

KENT'S
Stereo, Hi-Fi and TV, black and white, or color, featuring the Island's largest selection of stereo. Choose from Electrohome, Philips, RCA, Grundig and Zenith.
KENT'S LTD.
742 Fort St.
Sales: 383-7104 TV Rentals Service: 383-3513

TELEVISION—RADIO
MAJOR APPLIANCES
Repairs made in your home or in the service building by competent technicians and backed by famous HBC guarantee. You can charge it or use your PBA. Dial 383-1811.
THE BAY

USED TVS. ONE 17" RCA, $40; one 21" Chisholm with attached bookcase, $188; one 23" Philips, $85; one 23" Philips, $188. All TVs excellent condition with showroom cabinets. 384-1057. Continental Home Supply.

TV RENTALS
By the week or month
BUTLER BROTHERS
EV 3-6911 1720 Douglas St.

NOTICE
ALEXANDER TV — RADIO SALES
New Location
2652 Quadra St.
(Opp. Fox Theatre)
EV 5-4326 B.C. Gov't Certified

SLIMLINE STEREO AM-FM radio Garrard changer, solid state, full factory warranty. Special $399 w. free walkie-talkie set. 384-1057 Continental Home Supply.

TV AND FM ANTENNAS ETC. Aluminum tubing. Scuba Shop, 1919 Douglas St.

COMBINATION TV. MUST SELL. Good condition. Original cost $1,200. Nearest offer to $400. 383-5463.

LITTLE'S TV SERVICE. QUALIfied electronics technician. Calls $3. EV 4-4530.

DELTA ELECTRIC. YOUR WESTinghouse sales, service and parts depot. 714 Cormorant. 384-7416.

KILNER'S TV SERVICE. Call $3.00 anytime. EV 2-7475.

RCA VICTOR TV, 17", GOOD CONdition. 384-2130.

64 TV, STEREO, RADIO SALES AND SERVICE

RECONDITIONED 17" AND 21" TV sets. 382-5009.

ELECTROHOME RADIO PHONOgraph combination, $75. GR 9-3816.

65 MOTORCYCLES

USED BIKES

2—'66 YAMAHAS 250cc, your choice each ..$650
66 SUZUKI 250cc "Hustler" ..$595
66 HONDA 590 "Extras" ..$349
66 HONDA 50cc "New" ..$295
65 DUCATI 250cc "Monza" ..$495
64 YAMAHA 50cc, only 31,000 miles ..$175
Sponge leather riding jackets from $14.95. They're "warm." Full length gloves "lined," from $2.95
Face shields from $3.25
Also leather jackets from $39.00 ea.

See us now at
MULLINS MARINE SALES LTD.
925 Yates St. EV 2-1928

HOME OF HONDA
Victoria's largest selection of new and used bikes.
Easy terms — No payment until Jan. 67.
LES BLOW
Motorcycle Sales
2940 Douglas 384-7843

NEW AND USED BULTACOS AND DUCATIS PARTS AND REPAIRS
AMOR SALES
3400 DOUGLAS 386-3033

WEEKEND SPECIAL
2 only—Brand new Harley Davidsons, 50cc sport models, 150 m.p.g. $275 each.
BROOKLANDS MOTORCYCLES
937 FORT STREET, 383-5626
Serving the motorcyclist since 1913.

1962 HARLEY-DAVIDSON 74. MUST be seen to be appreciated. 385-3580. Anytime.

1966 BSA 650. 7,000 MILES. $850 OR offers. 656-9095. 6-9 p.m.

HONDA SUPER CUB.
1454 Beghie Street. 385-6026.

1963 HONDA 50. GOOD CONDItion. Phone EV 2-3495.

1966 DUCATI MACH. 1. 1,100 miles. Terms and trade, 383-4178.

1962 BIKE 200 CC. VERY GOOD condition. Best offer. EV 4-5417.

66 BICYCLES

BICYCLES
All popular models now in stock. A small deposit holds for Xmas. Why wait? Play it safe. Select now.
ROBINSON'S
1307 Broad Street 385-3429

BICYCLE SALE NOW ON
Bicycles made by Raleigh 3-speed $39.50, 3 bicycles at $12.50 each.
Electronic Bike Shop. EV 5-9813, 702 Johnson Street

BICYCLES, NEW AND USED
Trades Accepted—Repairs
Russ Hay. 2542 Gov't. EV 4-4722

WANTED — SMALL MOTORCYCLE or scooter. Cash. 478-4688.

NEW 10-SPEED RALEIGH FIREbird racer. 883-4765.

LADY'S BRAND NEW, $30
384-0295

67 STOVES AND FURNACES

EAGLE SALES, EV 2-3923, SPEcialist in cyclos, Fawcett, Quaker ranges, oil burner service, heaters, hot water tanks, change outside oil storage tanks.

ONE KITCHEN COMBINATION gas and oil range, tank and stand, $40; white enamel Siegler space heater, $75 or offer. Ph. 479-3637.

WHITE ENAMEL MOFFAT OIL heater with hot water coil, $35; 1 circulating oil heater, $25; tank and stand, $10. EV 3-4100.

RANGE AND FURNACE REPAIRS —Boilers and Cyclos oil burners installed. 477-4912.

MOFFAT ELECTRIC STOVE, good condition, $35. GR 9-4918 after 4:30 p.m.

TWO-YR-OLD EVEN-TEMP WALL furnace, tank and stand, $135. 479-3872.

GAS RANGE WITH GARBAGE burner. Reasonable. 388-4657.

22-INCH ELECTRIC RANGES. Priced for quick sale. 384-1847.

USED EVENTEMP OIL FIRED wall furnace. 894-5157.

FOUR GAS HEATERS WITH wall vents. 388-6061.

PORTABLE PROPANE HEATERS, $12.95 and up. EV 2-5258.

71 FARM IMPLEMENTS

MAYHEW and STRUTT LIMITED
For the Finest in FORD FARM and INDUSTRIAL Equipment
2300 DOUGLAS Street
386-7704

BUTLER BROTHERS TRACTOR SHOP
Headquarters for proven
J. I. CASE
Utility and farm equipment
Keating X Road 652-1121

ISLAND EQUIPMENT (DUNCAN) Ltd., Phone 746-5213
Your John Deere Dealer
New and used Industrial and farm machinery
Local representative J. A. Shaw
383-3968

72 MACHINERY

D-6 CAT, 9-U SERIES, HYDRAulic blade and winch. Good shape. Ph Cobble Hill 743-2379.

73 TOOLS FOR RENT

ROTOTILLERS — COMPRESSORS
Rock Drills — Concrete Breakers
Pumps — Space Heaters — Mixers
Alf Becker
2931 Tillicum EV 4-6414
Floor Sanders and Polishers

74 GARDEN SUPPLIES

Fertilizer

SPECIAL VALLEY FARM CHICKen manure. Fertilize your lawns and gardens now. $10 per load or pick up $1 per yard. 478-2590 or 478-1073.

LOST LAKE FARM
Well rotted cow manure. 2, 4, or 6 yards delivered. 479-3941.

SPECIAL — 2-YEAR-OLD COW manure. Has to be moved; 6 yds. $16; bag 65c. EV 5-4356.

DUCK MANURE 50c A BAG. Sidney Duck Farm. 656-1412.

ROTTED COW MANURE, 2-YARD and 4-yard loads. 479-6331.

Plowing, Rotovating and Cultivating

C. STARE, ROTOVATING LAWNS, etc. Tractor, hand machines (7th yr.) GR 9-3197, EV 3-1034.

DON'S TRACTOR SERVICE, PLOW m

EATON'S TOYLAND OPENS SATURDAY

Toys unlimited—to delight, amaze, amuse and teach our Space Age children. Great, magic-making selections from here and around the world . . . now in the bright, expanded Toyland on the Lower Main Floor!

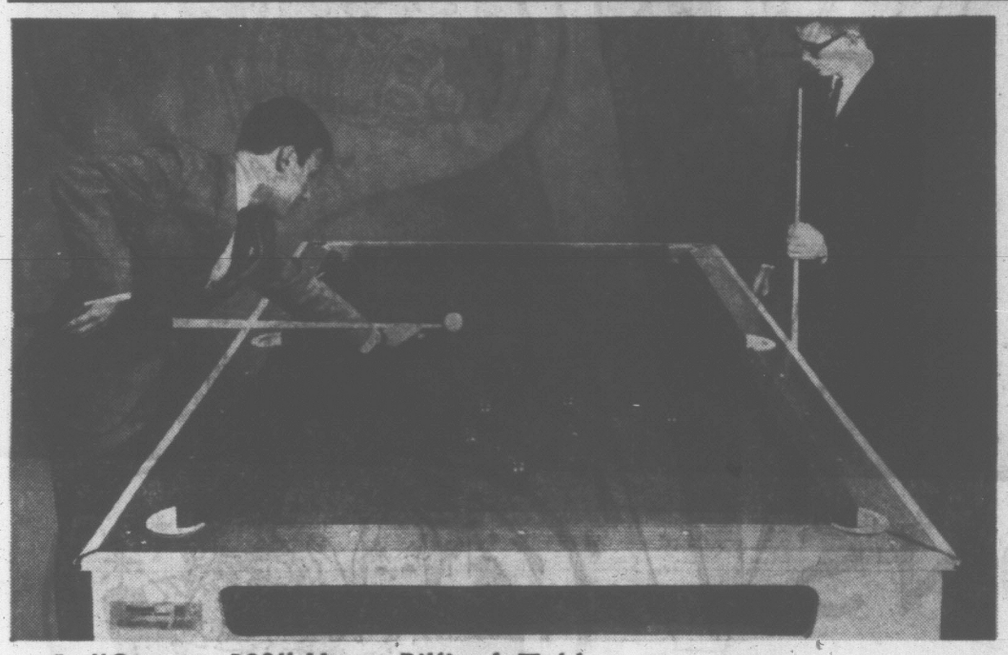

1. "Century 100" Home Billiard Table

Family and friends will enjoy this game of skill. 5" thick honeycomb covered with green English wool billiard cloth. Bed is guaranteed not to warp or sag for two years. Super-speed live rubber cushions. Vinyl covered 7" top rail, white plastic moulding. Folding legs with rubber feet. Comes with 2 cues, triangle and snooker balls. Each **350.00**

2. Eaton's "Beauty Baby"

14" of soft vinyl, fully movable and dressed in a christening robe. Comes with a bracelet, locket and her very own birth certificate. On ruffly nylon pillow, waiting to be loved. Each **6.98**

3. Eaton "Beauty" Walking Doll

Comes to you wearing a blue dress and panties and an extra pair of shoes. 5-piece movable vinyl body, rooted Saran hair . . . walking motion powered by two "D" batteries (included) . . . she'll walk without the batteries if you just hold her hand. Each **14.95**

Find these Eaton Beauties . . . and many more in the "Doll's House" now located on the Second Floor, left of the Shoe Department.

4. Mustang Convertible

Speedy replica complete right down to the disappearing top! 2-door model with multi-coloured, battery-operated engine. Two "D"-cell batteries included. Measures about 13½" long, 5" wide and 4" high. Each **4.98**

5. Strombecker Raceways

26 feet of track includes curved, straight, terminal and jump pieces . . . Chaparral II and Lotus 30 1/32 scale racing cars with metal chassis. Comes complete with connector wires, lugs, etc. Set **29.95**

6. Torture Track Set

All systems read "Go!" for fun with power-packed, thrill-stacked Torture Test Track. Sturdy plastic set includes 1 motorific body, chassis and motor. Instruction manual. Set **6.99**

7. New "Little Snoopy"

His tail wags and his ears swing 'round and 'round . . . a playful pup with an unbreakable wood body, plastic balloon wheels so he can scoot around! Each **1.98**

8. "Tiny Teddy"

Colourful wood figure strikes three tuneful keys with spring-mounted mallets. On sturdy base. To give hours of fun to little boys and girls, toddler age. Each **1.98**

9. Cuddly Plush Monkey

His gamin-like vinyl face is fringed in white plush. Body of brown shaggy hair plus. About 19" tall. Each **3.98**

10. Space Capsule

Lights flash, capsule spins, turns when it touches another object. With two astronauts, one at controls, one "walking" in space. Cone-shaped metal, with batteries. Each **4.98**

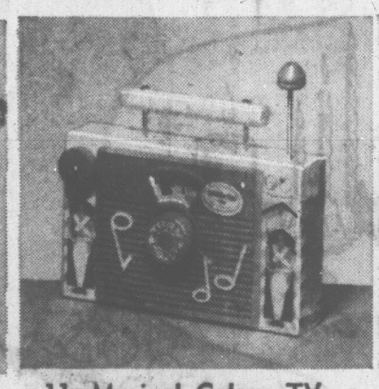

11. Musical Colour TV

"Jack 'n' Jill," "Pop Goes the Weasel". As the story rolls by on the screen you hear the tinkle of the nursery rhyme melody. Can't be overwound. Each **3.98**

12. Tip-It Game

Suspense-gripping! Simply twist the spinner and use scoop to remove coloured disks. Just don't topple the "tip-it" man from his perch! 27 disks. Each **4.86**

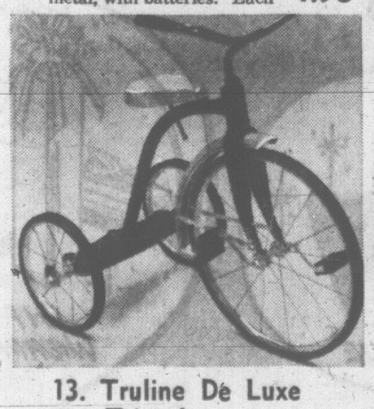

13. Truline De Luxe Tricycles

Tested and approved by Eaton's Research Bureau.
12" size, **21.98** 16" size, **23.98**
20" size, ages 4 to 6 years. Each **26.98**

14. Musical Push Chime

A push on the 18½" handles and this musical toy whirls and spins, sending out a merry chime. Revolving metal cylinder about 8½" wide. Each **2.98**

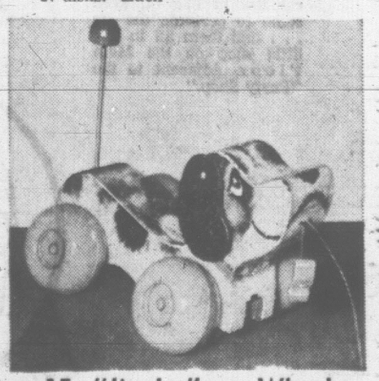

15. "Jingles" on Wheels

Shaggy-maned plush horse with washable, posable ears, leatherette seat. Red plastic reins, with bells. About 20" long and 18½" tall. Each **6.98**

EATON'S Christmas Tree Shopping Service

Planning a Christmas party for church group, fraternal organization, business group or club? Let Eaton's take the work and worry out of planning. We'll select gifts, label and wrap them ready for your party. All you do is submit the approximate ages of group, number of gifts and total amount to be spent. We'll do the rest. No charge for this service, nor for delivery.

Call or write . . . **EATON'S Christmas Tree Service**
Dial 382-7141, Ask for the Personal Shopper

EATON'S—Toyland, Dial 382-7141, Ask for "Telephone Shopping"

LATE SPORT RACES

FOUR STAR FINAL

NEWS FLASHES STOCKS

WEATHER: Mainly Cloudy

Victoria Daily Times

TODAY'S NEWS TODAY
Telephone 382-3131
Want Ads 386-2121

83rd Year, No. 137 ★★★★ VICTORIA, B.C., FRIDAY, NOV. 18, 1966 —40 PAGES PRICE: 10 CENTS WEEKEND 15 CENTS

IN UN ASSEMBLY

Italy Proposes China Seat Study

UNITED NATIONS (CP) — Italy proposed today that the United Nations General Assembly set up a special committee "to ascertain the real intentions of Peking" with regard to United Nations membership.

Italy said "the committee in question should be restricted in size and composed of persons of great eminence and long international experience."

Senator Attilio Piccioni, head of a special Italian delegation to the UN General Assembly, said his country's proposal is "calculated to speed up" the search for a suitable way to break the long UN deadlock over the seating of Communist China.

The committee should be instructed "to study the factual situation in China and draw the appropriate conclusions" for presentation to the fall 1967 session of the assembly.

"The issue here is the relationship between the world's biggest country and the United Nations," Piccioni said. "Extra-ordinary measures are justified."

It was obvious that UN member countries differ in their interpretations of the intentions of the Peking government.

"Peking's statements over the last decade can be interpreted in a variety of ways. We have been holding discussions here at the United Nations without any reliable data to evaluate the intentions of the Peking government.

There never has been any direct communication between Peking and the UN or any of its organs on this question.

IGNORES PLAN

Piccioni did not mention the possibility of seeking a solution based on the concept of seating Communist China without expelling the Chinese Nationalists—the so-called two-Chinas plan. This, however, has received wide discussion in private talks by Canada, Italy and others.

Following Italy in the debate, Foreign Minister Wei Tao-ming of Nationalist China said his government "categorically rejects" the seating of "the so-called two China-s" in the United Nations.

Cambodia, opening the debate, denounced efforts by Canada and Italy to find a method of seating both Chinas.

Cambodian Ambassador Huot Sambath told the General Assembly that "the two - Chinas theory timidly advanced recently cannot for a moment be considered seriously because there can be only one China, just as there can be only one Canada and only one Italy."

The Cambodian delegate said Formosa, the present seat of the Nationalist Chinese government, is historically a province of China.

"It is simply a question of asking who really represents the 700,000,000 people of China, one-quarter of the world's population," he added.

SPONSOR IN UN

Cambodia and Albania, commonly regarded as Peking's UN spokesman, are co-sponsoring, together with eight other countries, a motion to "restore the lawful rights of the People's Republic of China" in the UN.

There also is a U.S. motion before the assembly asking that the admission of Communist China, to which the United States remains firmly opposed be declared an important question. This would mean that a two-thirds majority in the 121-member assembly would be required for approval.

The Cambodian ambassador described the behind-the-scenes discussions by Canada and Italy as "an immoral manoeuvre designed to legalize the intervention by the United States in the affairs of the Chinese people."

He said U.S. policy towards China is one of threats and provocation.

Trigger-Happy Lens Spoils Moon Pictures

PASADENA, Calif. (AP) — Lunar Orbiter II made its first try today at photographing lunar terrain where astronauts may land — but the pictures may have been double exposures.

The U.S. jet propulsion laboratory here said telemetry from the spacecraft indicates that the shutter clicked twice as many times as it should have in a 16-frame sequence.

The photographs, expected to show surface details as small as three feet across, would have been the first capable of pinpointing potential sites for a planned manned moon landing by U.S. space voyagers later in this decade.

A laboratory spokesman said it is possible that something is wrong with telemetry, and the shutter functioned properly. But if telemetry is correct, double exposures were likely.

What actually happened won't be known until picture transmissions to a tracking station at Madrid, Spain, are analysed.

Orbiter's camera run was over a dry plain called the Sea of Tranquility.

There were to be two pictures on each of the 16 frames, one each from a high resolution lens and a low resolution lens.

The U.S. space agency had planned to release prints of one or more photos at Madrid several hours after the transmissions, with more released here tonight.

Race Entries On Page 2

TIMES TO CARRY SERIES ON ADVENTURE

Early Voyages His Inspiration

JOHN, PAT MANNING

Inspired by the early voyages of captains Cook and Vancouver, a Victorian has set out on a Centennial Cruise from England to the Inner Harbor.

John Manning and his wife Pat, sailing the 30-foot ship — Powindah — have embarked on a 12,000-mile cruise which will take them through Europe's inland waterways to the Mediterranean, across the Atlantic to the West Indies, through the Panama Canal to the Galapagos Islands, Tahiti, Bora-Bora, Honolulu and then to Victoria.

A former Times reporter, John is no stranger to those who enjoy adventure articles. He hitch-hiked around the world eight years ago and wrote a column about it for the Times.)

Upon his return he gave a series of lectures sponsored by this newspaper, on his travels and experiences.

John and Pat will be sharing their year-long adventure with Times readers and, starting Saturday, will tell of the dreams and travels leading up to the Centennial Cruise.

BULLETINS

Neo-Nazis In Riot

MUNICH (CP) — Fighting broke out here tonight between students bearing anti-Nazi posters and supporters of West Germany's extreme right-wing National Democratic Party.

Lion Manager

VANCOUVER (CP)—The Sun says general manager John W. "Red" O'Quinn, of Ottawa, is the choice of the British Columbia Lions to fill the general manager's post being vacated by Herb Capozzi. The newspaper says "sources in the east and other sources close to the Lions" report O'Quinn, now general manager of the Ottawa Rough Riders, "has a lock on the job".

Shooting Charge

HERNANDO, Miss. (UPI)—Aubrey James Norvell, "quiet and cool as a cucumber," was indicted today on two charges stemming from the June 6 shotgun wounding of Negro James Meredith.

Meredith was wounded by shotgun blasts as he trudged along United States Highway 51 South on a freedom march from Memphis to Jackson, Miss.

53 SHIPS HIT

Dock Strike Continues

VANCOUVER (CP) — Striking longshore foremen today rejected federal Labor Minister Nicholson's request that they remove pickets and return to work on the British Columbia waterfront.

The Ogden Point picket line established by the foremen's local, International Longshoremen and Warehousemen's Union was 100 per cent effective Thursday.

Not a single longshoreman went through, ILWU local president Stan Ball said today.

The line was still in effect at press time but other men employed in the docks continue to be passed through.

The strike which began at all major B.C. ports Thursday morning has idled all longshoremen and tied up 53 deep-sea ships.

Mr. Ball explained that the current contract between the ILWU and the B.C. Maritime Employers' Association contains a clause which says the union shall not be required to cross any picket lines.

The question of whether the foremen's strike is legal does not concern the union, said Mr. Ball.

"Whether any picket line which is established is legal or illegal' is not up to us to decide," said Mr. Ball.

The foremen are a local (514)

Continued on Page 2

Air Strike Break Seen as Talks Set

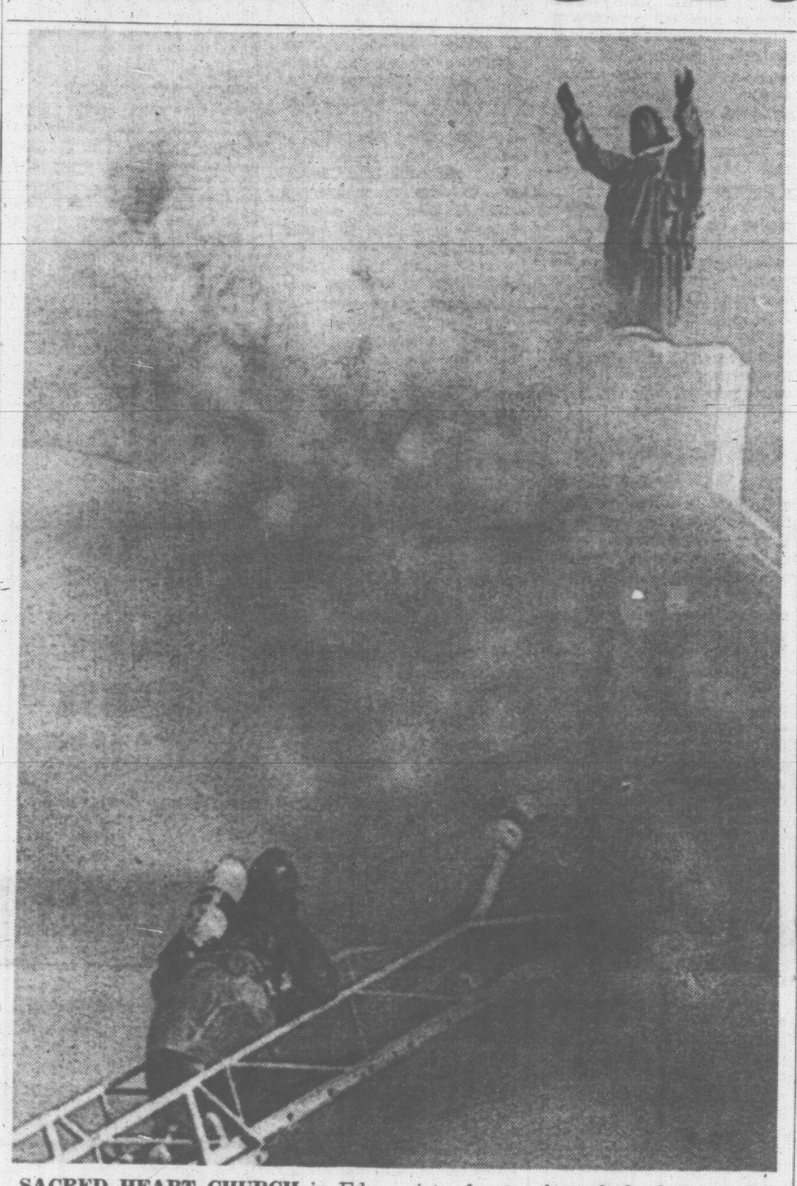

SACRED HEART CHURCH in Edmonton was destroyed by fire Thursday. Firemen battling the blaze used the statue atop the church to guide jets of water through the dense smoke in an attempt to save part of the building. Small boy is being questioned by police in regard to blaze.

Airline Accepts Offer of Union

MONTREAL (CP)—Air Canada today agreed to take advantage of an offer by the International Association of Machinists "to resume genuine bargaining" in an attempt to end the strike—in its sixth day today—which has grounded all 86 of the big airline's planes.

A telegram to Air Canada President Gordon McGregor asked the airline to advise union officials if it is willing "to resume genuine bargaining" in negotiations that have been stalemated since before the strike began Monday.

In Ottawa, Mike Rygus, Canadian head of the machinists, said the union's 12-man negotiating team has been ordered back to Montreal to be on hand for renewal of talks.

Mike Pitchford, co-chairman of the union negotiating team, said here the telegram had been sent to Mr. McGregor because "we thought something was needed to break the deadlock. We thought we would make a last try."

The offer from the striking machinists followed their rejection Thursday of an offer from Mr. McGregor to resume negotiations in a bid to end the walkout which has grounded all 86 of Air Canada's planes.

Mr. McGregor made it clear, however, that the airline could not go beyond its agreement to accept the proposals of mediator Richard Geddes. Mr. Geddes suggested a wage increase of 18 per cent over a two - year period. This was turned down by the union after Air Canada had accepted the proposal "with extreme reluctance."

Machinists earnings were between a basic $1.58 and a top wage of $3.17 an hour before the start of the strike, which threw another 4,000 Air Canada employees out of work.

COMMENTS ON STAND

Mr. Rygus, Canadian vice-president of the union, said in Ottawa after Mr. McGregor's new bid to end the strike that the union is not prepared to resume negotiations with the airline "on pre - determined terms."

Called by an Air Canada official who offered to resume contract negotiations on the basis of the company's last offer, Mr. Rygus said "a strike has never been settled by a bargaining session based solely on the management offer."

PM May Appoint Mediator

OTTAWA (CP)—The question of a government-appointed mediator to look into the strike tying up Air Canada is "under active consideration," Prime Minister Pearson told the Commons today.

He was replying to New Democratic Leader Douglas who asked whether the government felt it was time for this step in the dispute between the International Association of Machinists and the airline.

Mr. Douglas said the latest word from Air Canada was that it would not consider anything beyond the wage offer suggested by a private mediator in the dispute.

Michael Starr (PC—Ontario) said the government should consider some effort to get the parties back to the negotiating table because as long as they remained apart "nothing can be done."

Mr. Pearson said the government realized this and that was why consideration was being given to a mediator who might get the two parties together to discuss the wage dispute further.

Davie Fulton (PC — Kamloops) asked whether non-scheduled carriers who might take up some of the passenger traffic grounded by the strike were holding off from any flights because of the possibility their aircraft might not be serviced.

Transport Minister Pickersgill said he would check with the air transport board on this situation.

CHEERS, SHOUTS, SILENCE

House Storm Erupts When Dief Walks In

OTTAWA (CP) — Opposition Leader Diefenbaker returned to the Commons today and received as warm a welcome from members of other parties as from his own.

(See earlier story, Page 3).

A few Liberal back - bench members didn't join in with Prime Minister Pearson and other ministers in loud desk-thumping.

But then neither did some Conservatives, including Davie Fulton (Kamloops), Douglas Harkness (Calgary North) and Richard A. Bell (Carleton).

Mr. Diefenbaker acknowledged the applause, made a pointed reference to those Conservatives who didn't join in and then within seconds was locked in a heated exchange with External Affairs Minister Martin.

It was the Opposition leader's first day back at his Commons seat since the Conservative annual meeting which voted to hold a leadership convention before the end of next year.

After the applause, the Opposition Leader with a smile looked at the government benches and termed the welcome an "indication of unification."

Then, looking directly at the three front-bench Conservatives who had sat silently, referred to "three or four who adopted the attitude of sitting on their hands."

Mr. Diefenbaker then charged Mr. Martin with denying to Parliament information about a Canadian initiative aimed at seating Communist China at the United Nations.

The external affairs minister said news reports about the initiative were "speculative" and policy would be announced when decided.

At one point Mr. Martin's desk - mate, Prime Minister Pearson, touched his arm, apparently wanting him to sit down before he said any more. Then Mr. Martin, fumbling for words, put the Commons into laughter by referring to Mr. Diefenbaker as the prime minister.

Recovering, the external affairs minister said he had hoped Mr. Diefenbaker would have followed the "sporting qualities" shown by the Liberal applause.

Mr. Diefenbaker said the China issue involved the future of mankind and was not a matter of sport.

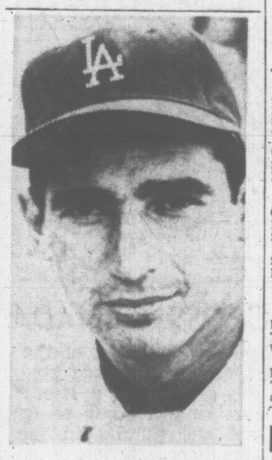

BASEBALL has lost its greatest pitcher. It was confirmed today by Buzzie Bavasi, vice-president of the Los Angeles Dodgers, that Sandy Koufax, three-time winner of the Cy Young award as the greatest pitcher in baseball, had confirmed in a telephone call on Thursday night he will retire. Koufax is leaving the game because of arthritis in his left arm.

Vancouver Close Page 12

O' course, th' big fight after gittin' Red China a United Nations seat will be gittin' Red China inta it.

★ ★ ★

Th' planes are down, th' boats are tied up — nothin's runnin' excep' time, an' it's runnin' out.

★ ★ ★

Th' Lib'rals are hopin' John will stay—so THEY kin.

RACE RESULTS

BAY MEADOWS

FIRST RACE—Mile and 1:16:

Blue Destiny (Porter)	$18.00	$12.60	$9.80
Spar a Round (Frey)		6.00	4.40
Fire Gypsy (Ishihara)			21.80

Also ran: Ten Con Ten, Our Alibi, Ciao, Gems Genie, Tony's Abbey, Gemrigh, King Jezro, Chainie Tie, Going North. Time, 1:47.

SECOND RACE—Six furlongs:

Grosera (Caballero)	$16.20	$8.00	$5.20
Princess Wingo (Medina)		11.20	6.00
Slopie (Hall)			4.20

Also ran: Etiwanda Maid, Bert's Lou, Sunnesque, Rebel's Crust, Princess Lemon. Time, 1:13.

Daily Double paid $226.40.

THIRD RACE—Six furlongs:

Road Roller (Hall)	$12.00	$5.80	$4.00
Trojan Blue (Mahorney)		4.20	3.40
Win Ruler (Campas)			4.00

Also ran: Happy Loule, Antonio's Pet, Red Splendour, Big Shadow, Pneumonic, Thoughtful Jane, Orbits Fling, Slamaway, Mo Peep. Time, 1:12 2-5.

Nazi Amnesty?

MUNICH (CP) — A general amnesty for all Nazi criminals was suggested today by a leader of the Bavarian branch of the Christian Democratic Party.

A district chairman of the Christian Social Union, Erwin Stein, told the ultra - rightist Munich weekly Deutsche National-Zeitung he will fight for such an amnesty if he is elected to the Bavarian state parliament in the state elections Sunday.

Mainland, City Flights Operating

Regular daily flights between Victoria International Airport and Vancouver were put into operation today by B.C. Airlines.

The flights replace those normally run by strike-bound Air Canada.

An 11-passenger Grumman Mallard amphibian will run six flights daily in each direction.

In announcing the schedule, an airlines spokesman said authority had been received from the Air Transport Board and a commitment from its employees that workers on strike, members of the International Association of Machinists, will not picket the operation.

Flight times are:

Leave Pat Bay: 9 a.m.: 10:45, 12:15, 2 p.m., 5 and 6:30.

Leave Vancouver: 8:15 a.m., 10, 11:30, 1:15, 3:15 and 5.45.

Extra flights can be laid on if necessary. Tickets are obtainable at both air terminals.

Canada's Extremes

High: Toronto 54

Low: Prince Albert —17

MISSILES BOOST ATOM FORCE

China Can Hit U.S. Bases

PEKING, (Reuters)—An English-language newssheet published here today said that China's nuclear missile was capable of hitting nearby United States forces and bases.

The first indication of the range of the missile used last month in China's fourth nuclear test came in a letter from China edited by American journalist Anna Louise Strong.

Miss Strong is generally believed to have closer contact with China's top leaders than any other foreigner.

In the latest issue of her newsletter she recalled that China's first test of a missile-borne nuclear bomb came during President Johnson's Asian tour and Manila conference "which were clearly designed to organize an Asian and Pacific alliance against China."

The article said "the bomb-missile notified Johnson that even if the Pentagon boasts that its stockpile can obliterate in minutes all that China has built in 17 years, it must now expect retaliation on its 7th Fleet and any nearby United States forces and bases."

Ships of the U.S. 7th Fleet patrol waters off the coasts of China and Southeast Asia.

OVERNIGHT ENTRIES

BAY MEADOWS

FIRST RACE — $2,000, claiming, ($3,200), three-year-olds, six furlongs:
Island Tale (D. Long) 114
Pass the Bar (H. Hawkenson) 109
Dicky Dan (E. Grandinetti) 114
Lucky League (F. Frey) 114
Made in Paris (M. Volzke) 111
Pretty Big Fella (R. Yaka) 114
Rickeyland (R. Campas) 114
Castle Shannon (K. Stucki) 109
Mac-Track (R. Caballero) 114
Appease (C. Tohill) 117

SECOND RACE — $2,000, claiming, ($2,000), three-year-olds and up, six furlongs:
Honest Casey (D. Long) 113
Elliott Bay (R. Yaka) 112
Up the Ile (C. Tohill) 116
Billie B. (F. Robertson) 112
Pegged Man (W. Fry) 115
Patriot III (D. Tierney) 113
Corn Snifter (H. Hawkenson) 110
Honey's Kit (D. Hall) 113
Deb's King (J. Ishihara) 107
Rojo Claro (P. Frey) 115
Me-Jo (L. Wall) 113
Ace Stock (M. Cariglio) 110
Some Velvet (B. Jennings) 112
Frosty Man (J. Gonzales) 113
Golden Dazzler (D. Velasquez) 112
Vitafire (J. Ishihara) 110

THIRD RACE — $2,000, claiming, ($2,500), three-year-olds and up, six furlongs:
Mr. Wag (H. Hawkenson) 112
Solid Pass (M. Cariglio) 109
Host O'Coast (W. Freeman) 109
Gallant Mast (M. Valenzuela) 114
Mr. Drag (D. Long) 114
Admiral Valour (R. Yaka) 114
Super Wind (L. Wall) 114
Lohengrin III (M. Volzke) 114
Apprehensive (R. Olguin) 114

FOURTH RACE — $2,000, claiming, ($2,000), three-year-olds and up, mile and one-sixteenth:
Determine Hero (J. Ishihara) 109
Eddie's Alibhai (M. Valenzuela) 117
Islams Glory (F. Robertson) 117
Pipe Down (G. Piccholo) 111
Pasco Dandy (D. Hunt) 114
Red Hot Papa (P. Frey) 117
Cousin Anne (W. Mahorney) 114
Dave's Mistake (L. Wall) 114
Omnipotent (R. Yaka) 110
Pacifica Moon (R. Campas) 117
Kelsey (G. Giesbrecht) 114

FIFTH RACE — $2,200, claiming, ($3,200-$3,500), three-year-olds and up, mile and one-sixteenth:
Quake Proof (B. Jennings) 114
Cowardly Lion (M. Valenzuela) 112
Friendly Host (A. Pineda) 112
Combthrift (R. Yaka) 114
Disallow (H. Hawkenson) 107
Reefwalf (P. Frey) 117
Eddie The Count (W. Mahorney) 114
Light Fingered (D. Tierney) 110
Lindo Sol (M. Cariglio) 107
Doc's Star (E. Medina) 120

SIXTH RACE—$2,500, claiming, ($4,500-$5,000), three-year-olds and up, six furlongs:
Little Ringo (C. Tohill) 112
Caen City (F. Robertson) 114
Deli Host (A. Pineda) 120
Sir Joseph (J. Ishihara) 107
Brookie (B. Jennings) 120
Najin (G. Hunt) 114
Mr. Cushway (K. Stucki) 112
Ahora (W. Mahorney) 114
Riparian (E. Medina) 114
Late Bunny (P. Frey) 114

SEVENTH RACE — $3,300, allowance, three-year-olds and up, mile and one-quarter:
Casting Vote (M. Volzke) 114
Panther Creek (W. Freeman) 109
Mr. Fitch (D. Hall) 120
Sudden Storm (A. Pineda) 114
Red Tartan (A. Baze) 112
Red Sparkle (R. Campas) 111
Indian Temper (J. Ishihara) 104
Sally Jones (M. Cariglio) 109

EIGHTH RACE—$15,000 Added Monterey Peninsula Handicap, three-year-olds and up, mile and one-sixteenth:
Jim's Purchase (G. Hunt) 111
Sir Bolco (R. Campas) 113
Lush Life (M. Valenzuela) 115
Gamin (A. Pineda) 119
Actor II (A. Maese) 112
Blas II (G. Munsell) 109
Diamond D. (B. Jennings) 112
Black Pool (R. Yaka) 116
Adopted (W. Mahorney) 120
Carang (G. Hernandez) 113
Pool To Market (G. Armstrong) 110
Bal Rose (D. Hall) 114
Biggs (E. Medina) 116

NINTH RACE — $3,000, allowance, three-year-olds and up, mile and one-quarter:
Arrigarri (A. Pineda) 117
Cursea (C. Tohill) 113
Cindy Babe (W. Freeman) 105
Little Red Man (A. Perez) 113
Mystic Flash (R. Yaka) 113
Divot (R. Olguin) 113
Suzie's Swinger (W. Mahorney) 117

Selections

1—Made in Paris, Appease, Island Tale.
2—Corn Snifter, Pegged Man, Honest Casey.
3 — Mr. Wag, Admiral Valour, Mr. Drag.
4—Eddie's Alibhai, Red Hot Papa, Determine Hero.
5—Eddie the Count, Combthrift, Quake Proof.
6—Deli Host, Caen City, Ahora.
7 — Red Tartan, Mr. Fitch, Sudden Storm.
8—Adopted, Gamin, Pool to Market.
9—Arrigarri, Timmy Tom, Cursea.
ONE BEST—DELHI HOST.

10,000 Flee Italy Flooding

ROME (UPI) — Pounding rains and howling gales sent the Adriatic surging over the Po River Delta today, submerging thousands of acres of village-studded farmland in the wake of the worst flood disaster in Italian history.

The storm was so fierce it halted work of emergency crews trying to plug shattered delta seawalls.

Thousands of army troops and civilians, who evacuated an estimated 10,000 delta residents from their homes in the past 24 hours, retreated from the threatened region themselves. They left behind only a skeleton force of watchmen to sound an alarm if worse breaks occurred.

City Considers Expropriation For Carpark Site

Victoria city council will consider expropriating land on Johnson Street to clear the way for another downtown parking building.

The decision was made Thursday by the city's finance committee after members were informed that negotiations to purchase the property are not going well.

A fourth city-owned parking building has been on the books for some time.

Johnson Home On Saturday

WASHINGTON (AP) — President Johnson got a go-ahead from his doctors today to check out of hospital Saturday and fly to his Texas ranch to recuperate.

Bill D. Moyers, White House press secretary, said the surgeons who operated on Johnson two days ago "are very satisfied with the president's recuperative progress."

. . . STRIKE

Continued from Page 1

within the union but are exempted from the current union agreement.

STRIKE 'ILLEGAL'

Management says the foremen are not certified as a bargaining unit and therefore the strike is illegal.

Meanwhile, Labor Minister John Nicholson Thursday night asked the longshoremen's union to stop picketing.

In a wire to the ILW, the federal minister said:

"I would urge your earliest consideration of your position and your advice that picketing has ceased and work will be resumed at ports in B.C."

WITHIN SOCRED CAUCUS

Power Balance at Stake In Cariboo Byelection

By JOHN MIKA
Times Legislative Reporter

Premier Bennett has more compelling reasons than the obvious ones for being anxious to see Attorney-General Robert Bonner keep the Cariboo seat among the government benches.

Mika

The byelection will decide more than one seat. It will determine the balance of power within the Socred caucus and even the internal equilibrium of the cabinet.

A defeat will have major consequences on government policy thorughout the life of the 28th legislature and even could—stretched to the utmost possibility—threaten Mr. Bennett with a forced phase-out perhaps less messy but just as telling as the one undergone this week by John Diefenbaker.

It was a poignant coincidence that the premier beamed a direct appeal to the rural Cariboo voters from the Socred convention platform in downtown Vancouver some days ago. It revealed the fundamental principle of Mr. Bennett's power in such simple geo-political terms that most persons did not even notice its significance.

Grit Machine

First, the premier claimed a Liberal machine defeated Mr. Bonner in Vancouver on the parochial grounds that he favored the interior over his own city.

Then, shouting into the microphones to stress his words, he wondered "If they are going to use that argument in the Cariboo?

"Because he did not go along with a narrow Vancouver point of view, but had the broad provincial view, I give thanks today that he's going to represent an interior riding."

That is precisely the message that brought him to power in 1952 when the Socreds barely defeated the old-line parties which finally had undermined themselves with the rural riding majority after years of following the traditional rule of B.C. politics.

Tht rule was: the rural ridings are so diverse in geography and needs that you can play one off against the other but never ignore Vancouver because it is a close-knit community with a solid block of seats foresightedly sent to the government side.

Mr. Bennett, a maverick who was distrusted and detested by the Vancouver power elite, realized that every government seat won in Vancouver was a hostage to that city from the administration—unless it could be easily balanced by government strength in the hinterland.

The cardinal factor in each of his election campaigns since then has been the effort to offset Vancouver's importance to his majority—using rural antipathy as his slingshot against this Goliath.

Sometimes he's been successful and sometimes not and a relationship can be traced between this factor and the premier's attitude to that city, which has run the gamut now through fawning patronage to arrogant disdain.

Premier Bennett came close to paying the price last September for his past three years' arrogance toward Vancouver when the Socreds only took six out of the 12 city seats in the redistributed House.

That returned some leverage to the Vancouverites within his own party because in the next session he would lose majority control of the House without them. They could make it a 28-27 vote against the government, an uncomfortable situation but not hopeless because surely he could buy the loyalty of at least one.

Power Block

But, if Mr. Bonner loses Nov. 28, then one of those precious "country counters" goes and the government's contingent of Vancouver MLAs becomes a resurgent power block, holding the alternatives of a 33-22 win or 26-29 defeat over Mr. Bennett's head in the legislature.

Worse still, one of the remaining Vancouver ministers is close to becoming heir apparent. He is Education Minister Leslie Peterson, whose star has risen rapidly in the past year.

He not only has taken over as the cabinet spokesman in Vancouver (and therefore distributor of government favors there) but is next in line for the attorney-general's post — one of the traditional springboards to power in B.C.'s political history.

If Mr. Bonner is defeated, the Vancouver Socreds' bargaining power automatically increases and Mr. Peterson's ability to exert tremendous pressure within the cabinet does so too.

Would he, with perhaps a premiership to lose, be content to let the premier ignore his Vancouver constituents again?

Or would he use his new-found pressure to squeeze Mr. Bennett into line or — and this is the ultimate stretch of logic — squeeze him out as the real power behind the cabinet?

(It would be less messy than the Diefenbacle only because it would be done behind closed caucus doors and not on a convention floor.)

Only Questions

But these are only questions, not inevitable developments, and it may be that the premier's surprise decision — announced ever as he made his appeal for a Cariboo victory — to elevate all three women Socreds to the cabinet is a hedge to box Mr. Peterson in.

As ministers without portfolio, they could be fired instantly without difficulty so their loyalty to the premier would be certain in any hidden power struggle.

At the same time, they could dilute Mr. Peterson's relative influence in the executive council and — perhaps most important — one of them is his own running mate. Mrs. Grace McCarthy, who is popular and brilliant in her own right, could keep Mr. Peterson in check within his own constituency organization.

Anyway, it's a fascinating theory and it would explain the mystery that dumbfounded even insiders at the Socred convention — why did he decide to appoint all three women members to the cabinet without a department among them to keep them busy?

Peace Steps Outlined

MANILA (CP) — A South Vietnamese Buddhist leader, Thich Nhat Hanh, said in an interview published today an end to the bombing of Viet Nam and withdrawal of U.S. troops "to a positoin of self-defence" were necessary steps before a stabilized government could be formed in South Viet Nam.

General Resigns

VIENTIANE (Reuters)—Gen. Kong Le has resigned as commander of the 8,000-man neutralist army in Laos, Premier Prince Souvanna Phouma announced today.

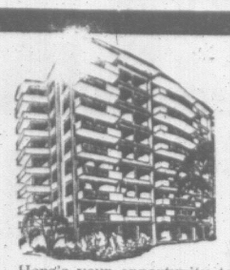

THE PICK OF VICTORIA'S
PENTHOUSES
Available Shortly
in the
RUDYARD KIPLING
1420 Beach Drive

Here's your opportunity to enjoy all the advantages of truly spacious luxury living. Over 1,800 sq. ft. Featuring three bedrooms, two bathrooms and raised fireplace. Large sundeck off master bedroom and living room. Added to the magnificent view is the convenience of nearby shops, golf, marina and restaurant.

Superintendent, 386-3616
1057 Fort Street Montreal Trust 386-2111

MACDONALD'S

Honeymoon Special
3-ROOM GROUP
PLUS FREE! USED TV SET

See this beautiful selection of top quality furniture today. You may purchase the entire group—living room, bedroom and kitchen suites—or purchase the suites separately.
COME IN TODAY. FREE STORAGE!
FREE TV With Any 3-Room Group!

Win A Free New Fleetwood Color TV
Bowl at Capital City Bowladrome
And Bring Your Slip In To MacDonald's Furniture!

★ NO DOWN PAYMENT ★
VERY EASY TERMS
MACDONALD'S—752 FORT ST. EV 3-1171
TOP QUALITY FURNITURE AT SUBSTANTIAL SAVINGS

LA MAISON BLANCHE
Lovely Living on the Crest of a Hill!

Burdett St. at Quadra . . . opposite Christ Church Cathedral . . . close to downtown and theatres. Lovely 1-bedroom suites from as low as $115 per month.

Call Resident Manager, Mr. George Young, at 382-3737 or call D.M.D. at 382-9282.

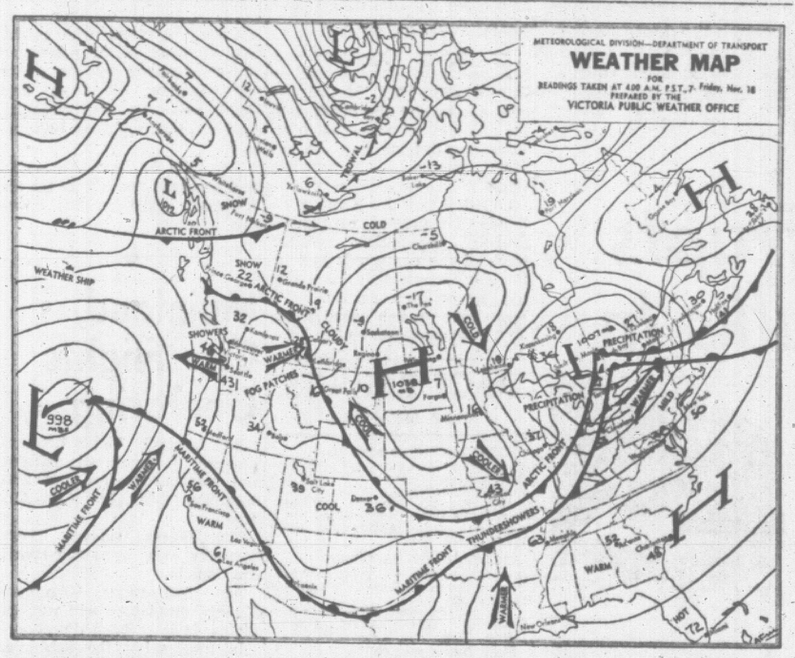

WEEKEND WEATHER PICTURE ACROSS CANADA

SYNOPSIS — Cold Arctic air still dominates the central and northern regions of the province while mild Pacific air continues to flow up the coast and into the southern Interior. The major low-pressure area which has governed the weather over the past few days now lies west of the Oregon coast and will remain stationary in this area. As a result cloud and showers will occur along the coast and snowflurries in the central and northern Interior.

DOMINION PUBLIC WEATHER OFFICE
9 A.M. FORECASTS
Valid Until Midnight Saturday

Victoria: Cloudy with a few showers Saturday. Little change in temperature. Winds light occasionally east 15. Low tonight and high Saturday, 43 and 50.

Vancouver - Georgia Strait: Cloudy with a few showers Saturday. Little change in temperature. Winds light. Low tonight and high Saturday at Vancouver and Nanaimo, 42 and 50.

West Coast: Cloudy with a few showers Saturday. Little change in temperature. Winds southeast 20 occasionally light overnight. Low tonight and high Saturday at Estevan Point, 45 and 55.

TEMPERATURES
Yesterday

	Min.	Max.	Prcp.
Victoria	45	51	trace
Normal	41	48	--

One Year Ago

Victoria	45	50	trace

Across the Continent

St. John's	24	30	trace
Halifax	35	47	.18
Montreal	28	33	.18
Ottawa	30	34	.20
Toronto	47	54	.04
Port Arthur	18	26	.16
Winnipeg	0	19	.19
Regina	—13	13	trace
Saskatoon	—12	10	--
Medicine Hat	—11	10	--
Lethbridge	— 3	11	--
Calgary	2	8	--
Edmonton	2	10	--
Kamloops	31	37	--
Penticton	35	45	trace
Vancouuver	45	49	trace
Nanaimo	41	48	.04
Kimberley	25	30	--
New Westminster	45	49	.10
Prince Rupert	26	44	--
Prince George	21	22	--
Fort St. John	2	11	--
Whitehorse	— 2	2	.03
Seattle	46	53	.10
Portland	43	54	.10
Chicago	37	66	--
San Francisco	51	66	--
Los Angeles	57	71	--
New York	53	62	.13

World temperatures (based on observations taken at midnight PST): London 43, Paris 41, Rome 37, Berlin 32, Stockholm 34, Madrid 32, Tokyo 63.

U.S. weather (temperatures for Thursday): Anchorage 26, 4; Las Vegas 75, 47; Phoenix 78, 44; Washington 66, 45; Miami 76, 72.

CITY'S WEATHER RECORD

Sunshine, Nov.	56.2 hrs.
Last Nov.	33.2 hrs.
Normal (30 years)	48.3 hrs.
Sunshine, 1966	2,033.2 hrs.
Last year	2,168.3 hrs.
Normal (30 years)	2,105.1 hrs.
Precipitation, Nov.	1.10 ins.
Last Nov.	2.50 ins.
Normal (30 years)	2.25 ins.
Precipitation, 1966	17.14 ins.
Last year	18.81 ins.
Normal (30 years)	20.65 ins.

Sunrise Sunset Saturday
Sunrise 7:38 Sunset 16:30

TIDES AT VICTORIA

	Time	Ht.	Time	Ht.	Time	Ht.	Time	Ht.
	H. M.	Ft.	H. M.	Ft.	H. M.	Ft.	H. M.	Ft.
18	00.47	1.9	10.52	8.8	----------		----------	
19	01.41	2.6	11.25	8.6	----------		----------	
20	02.34	3.3	11.43	8.5	----------		----------	
21	03.25	4.0	11.56	8.4	----------		----------	
22	04.12	4.7	11.43	8.4	19.19	5.5	23.43	5.9
23	04.56	5.5	11.53	8.4	19.17	4.5	----------	
24	03.38	6.2	05.40	6.1	12.07	8.6	19.24	3.7
25	04.42	6.9	06.22	6.8	12.19	8.7	19.56	2.9

TIDES AT FULFORD HARBOUR

	Time	Ht.	Time	Ht.	Time	Ht.	Time	Ht.
	H. M.	Ft.	H. M.	Ft.	H. M.	Ft.	H. M.	Ft.
18	02.10	2.5	10.58	11.6	----------		----------	
19	03.05	3.4	11.46	11.4	----------		----------	
20	03.59	4.3	12.25	11.2	19.58	7.2	22.30	7.4
21	04.58	5.1	12.54	11.0	20.09	6.4	----------	
22	00.39	7.5	05.59	6.0	13.20	10.9	20.26	5.7
23	02.23	8.0	06.57	6.8	13.34	10.7	20.50	4.9
24	03.34	8.7	07.51	7.6	13.50	10.6	21.08	4.0
25	04.28	9.6	08.41	8.4	14.02	10.5	21.29	3.3

'NATO Stops Invasion By Soviet'

PARIS (Reuters) — Canadian parliamentarian Jean-Eudes Dube, unanimous choice as next president of the 15-country NATO parliamentarians conference, said today that if the Atlantic Alliance broke up, a military invasion by the Soviet Union would quickly follow.

Dube, Liberal MP for Restigouche - Madawaska, New Brunswick, said a Soviet threat still exists.

"It is no longer really military but takes the form of a relentless policy and a diplomatic fight backed up by the presence of a huge military force . . . ," he told a French luncheon club.

"It should be added that if the Atlantic Alliance were to break up, a military invasion would not be slow in following the diplomatic fight."

OFFICIAL SHOT FOR ACCIDENT

SEOUL (AP)—A North Korean stationmaster was executed by firing squad after 300 persons died in the country's worst-ever railway disaster, said reports reaching here today.

The disaster happened inside a tunnel on the electrified northeastern Korean railway line when a speeding train hit a high-voltage power cable.

The rail crash happened last March, but was only revealed when a North Korean railway worker defected recently, newspapers here said.

Cyclos
SALES AND SERVICE
FREE HEATING ESTIMATES
We sell, install and service oil burners, furnaces, hot water heating systems, electric stoves and hot water heaters.
We recommend Lincoln, Enterprise and BA Sentinel oil furnaces.
Reliable oil burner service under BA Home Heating Plan.
Financing up to 10 years with BA Oil Co.
For Information or Service
PHONE 479-1151
Day or Night

B.C. AIR LINES Announces
TEMPORARY AIR SERVICES
between
VANCOUVER
and
VICTORIA . . .
six flights daily . . . $8.00 each way

LEAVE VANCOUVER B.C. Air Lines Terminal		LEAVE VICTORIA Victoria Air Terminal	
8:15 a.m.	1:15 p.m.	9:00 a.m.	2:00 p.m.
10:00 a.m.	3:15 p.m.	10:45 a.m.	5:00 p.m.
11:30 a.m.	5:45 p.m.	12:15 p.m.	6:30 p.m.

For Scheduled Passenger Service and Air Freight Shipments Phone:
In Vancouver 278-8466 In Victoria 656-1108

B.C. AIR LINES LIMITED
VANCOUVER AIRPORT
bca

FULL TORONTO TRADING

In addition to the Canadian Press reports of the full Toronto trading, market quotations are also supplied by the Canadian Investment Dealers Association, James Richardson & Sons, Pitfield, Mackay & Co, Ltd., Royal Bank.

TORONTO CLOSING STOCKS
Distributed by CP

Toronto Stock Exchange—Nov. 18

Complete tabulation of Friday transactions. Quotations in cents unless marked $. z—Odd lot, xd—Ex-dividend, xr—Ex-rights, xw—Ex-warrants. Net change is from previous board-lot closing sale.

INDUSTRIALS

A—B

Stock	Sales	High	Low	Close	Net Chge
Abitibi	5695	$10⅜	10	10	— ¼
Acklands	430	480	475	475	— 5
Acklands p	z20	$22⅝	22⅝	22⅝	
Admiral	300	$34½	34½	34½	—4⅞
Agnew-S	z10	14	14	14	
Alta Gas T	z15	$32⅜	32⅜	32⅜	
Alta Gas w	170	700	700	700	—25
Alta Nat	z60	$16¼	16¼	16¼	
Algo Cent	100	$9¼	9¼	9¼	— ⅛
Algoma St	528	$23¼	22⅝	23	—¼
Alliance A	400	125	125	125	
Alcan	7900	$28⅝	28½	28⅝	— ⅛
Alcan pr	730	$37⅛	36½	37⅛	+ ⅝
Alliumin pr	160	$19	19	19	
Anthes A	z90	$20⅝	20⅝	20⅝	
Argus	1070	$14¼	14¼	14¼	— ¼
Argus C pr	2640	$10⅜	10	10	— ⅛
Asbestos	150	$19⅝	19⅝	19⅝	+ ⅝
Ashdwn B	100	475	475	475	—25
Ash Temp	300	$18	18	18	
Atl Sugar	600	$9¼	9¼	9¼	— ⅛
Auto Elec	1000	$6	5⅞	6	+ ⅛
Avco	225	$23⅞	23⅞	23⅞	
Bahama	2000	85	85	85	
Bank Mtl	500	$54½	54½	54½	— ½
Bank N S	506	$62¼	61¾	61¾	— ⅛
Bathurst	205	$28⅝	28⅝	28⅝	— ⅛
Bathrst A	z10	$56	56	56	
Bathrst w	110	860	860	860	—40
Beaver L	z20	$28½	28½	28½	
Bell T	12405	$46	45⅝	45⅝	— ⅝
Bell T r	153396	54	54	54	— 2
Bow-m pr	z20	$49⅞	49⅞	49⅞	
Brazilian	398	$9¾	9¾	9¾	+ ⅛
Brdg Tank	100	$5½	5½	5½	
BA Constr	200	$5⅝	5⅝	5⅝	— ⅛
BA Oil	1555	$30¼	29⅞	30¼	+ ⅛
BC Forest	310	$18⅝	18⅝	18⅝	
BC Frest p	75	$50¼	50	50¼	+ ⅛
BC Sugar	100	$33⅓	33⅓	33⅓	— ⅓
BC Phone	z49	$61¼	60	60	
BCPh 6 pr	10	$103¼	103¼	103¼	
BCPh 4⅝ p	z10	$75¾	75¾	75¾	
BCPh 4.84	z50	$21⅜	21⅜	21⅜	
Bruck B	100	$10	10	10	+ 1
Burns Fds	350	$13	13	13	

C—E

CAE Ind	722	$8⅛	8	8⅛	+ ⅛
Calgary P	575	$21⅜	21¼	21⅜	— ⅛
Calvrt Dis	300	110	110	110	
CD Sugar	135	$22½	22½	22½	+ ⅛
Can Cem	1077	$35	34⅞	34⅞	— ⅛
Can Cem p	272	$34	22½	22½	
Can Iron	910	$17⅜	17⅛	17⅛	
Can Malt	325	$17⅜	17⅛	17⅛	— ¼
C Packrs A	100	$71	70	71	
Can Perm	360	$10¼	10¼	10¼	
C Safway p	50	$89	89	89	
CSL	76	$30⅜	30⅜	30⅜	+ ⅛
CSL pr	383	$5⅝	5⅝	5⅝	
Cdn Brew	3520	$6⅝	6⅝	6⅝	— ⅛
C Brew Ap	135	$36¼	36	36	— 1
C Brew Bp	100	$45	45	45	— 2
CB Alum A	z60	$16⅞	16⅞	16⅞	
Cn Al A w	180	395	390	390	—10
Cdn Can A	z55	$12⅞	12¾	12⅞	
C Chem w	1500	550	540	540	—10
C Curtiss	800	55	55	55	
CGE pr	50	$44	44	44	
CG Invest	258	$51⅜	51¼	51¼	— ⅛
C Goldale	440	485	460	460	—40
C Hydro pr	100	$19½	19½	19½	— ¼
C Imp Bnk	1	$59	58⅝	59	— ¼
C Ind Gas	506	$12½	12	12	— ⅛
CIL	500	$16⅝	16⅝	16⅝	
CPR	2592	$54⅝	54¼	54⅜	
CPR pr	1000	$83	82⅞	82⅞	— ⅛
C Petrofin	261	$10¾	10⅝	10⅝	+ ¼
C Refract	200	$14½	14¼	14½	
Cdn Tire	256	$14	13⅞	14	+ ⅛
Cdn Tire A	100	$12½	12½	12½	— ¼
C Util 5 pr	z3	$91	91	91	
C Vickers	100	$16	16	16	— ⅛
C Westing	275	$19½	19¼	19½	
Cant Bldg	210	31	31	31	
Carib	11000	195	195	195	
Chat-Gal	200	$10⅝	10⅝	10⅝	— ⅛
Chemcell	1975	$13½	13	13	— ⅝
Chrysler	611	$34½	34¼	34½	— ⅛
Clairtone	500	$9⅝	9½	9½	— ⅛
Coniville A	175	390	390	390	+ 5
Columbia	925	$5¼	5	5	— ¼
Columbi p	z60	$20	20	20	
Cominco	2425	$33	33	33	
Compro	420	360	335	360	+25
Computr	345	$6¼	6	6	+ ⅛
Con Bldg	210	85	85	85	
Con Bldg p	110	200	200	200	
Con Bldg w	2968	8	8	8	
Con Paper	1273	$39¼	38⅝	38⅞	— ¼
Cons Gas	5689	$15⅜	14⅞	14⅜	— ¼
Corby vt	z175	$21⅜	21	21⅜	
Coronatn	200	125	125	125	— 5
Cosmos	z20	$12½	12½	12⅝	
Crain R L	50	$29½	29½	29½	+ ½
Crwn Zellr	z25	$49	49	49	
Crush Intl	520	$11½	11⅜	11½	+ ⅛
Cygnus A	555	420	420	420	
Cygnus B	365	$7	6⅞	7	
Deltona	z24	$9¼	9⅛	9⅛	
Distl Seag	1100	$33⅓	33	33⅓	— ⅝
Dome Pete	7100	$31⅛	30¾	30¾	— ⅝
D Bridge	z62	$17⅝	16⅝	16⅝	
D Can Gen	200	$75	75	75	+ 1
D Dairies	z12	$16	16	16	
D Electro	100	$14½	14½	14½	— ½
Dofasco	1890	$19¾	19	19	— ⅛
Dofasco p	90	$91	90⅞	91	+ ⅛
Dom Glass	351	$13¾	13⅝	13½	
Dom Store	460	$18⅛	18⅛	18¼	— ⅛
Domtar	1564	$17	16⅞	17	+ ⅛
D Textile	505	$26	24⅝	25	—1¼
Dupont	235	$37⅜	37	37	— ⅜
Econ Inv	z8	$9¾	9⅝	9¾	
Eddy Mtch	100	$33½	33½	33¼	
Emp Life	345	$18	18	18	+ ⅛
Exquite w	2000	100	100	100	

F—J

Falcon	2365	$86	85¼	85¼	— ⅝
Fam Play	670	$27½	27	27½	+ ⅛
Fed Grain	223	$6⅝	6⅜	6⅜	
Fittings	100	$14	14	14	— ⅛
Fleet Mfg	1500	64	62	62	— 1
Ford USA	z45	$44	44	44	
Ford Cnda	100	$125	124¼	124¼	+ ⅛
FPF Pion	150	$16⅜	16⅜	16⅜	
FPE Pn pr	35	$67	67	67	+ 1
Fraser	265	$23½	23	23¼	+1¼
Freiman	z50	485	485	485	
G Develop	1000	$6	6	6	
GMC	557	$76½	75¾	75¾	—1¼
G Pet Drill	100	300	300	300	+20
GL Paper	620	$22⅝	22⅝	22⅝	+ ⅛
GL Power	140	$23¾	23⅜	23⅜	+ ¼
Gt W Life	210	$72	70	70	—2½
Greyhnd	770	$19¼	19	19¼	
Guar Trst	200	$9⅝	9⅝	9⅝	
Hardee	1800	48	47	48	— 1
Hard Crp A	310	34	33	33	— ½
H Wood b	500	58	58	58	— 7
Hawker S	1377	405	400	405	+10
Hayes Stl	100	$11	11	11	
Home A	1287	$22	21¾	21¾	— ½
Home B	225	$23	23	23	
Horne Pit	2000	240	230	240	+ 5
H Bay Co	710	$14¼	14⅜	14⅜	
HB Oil Gas	6666	$23	22⅜	23	+ ⅛
Husky Oil	1127	$12	11⅞	11⅞	+ ⅛
Husky C pr	75	$55⅜	55¾	55¾	— 1
Husky D W	160	530	530	530	+ 5
Imp Oil	4183	$54½	54⅛	54¼	— ⅛
Imp Tob	1820	$13⅜	13⅛	13¾	— ⅛
Ind Accept	1819	$21⅜	21½	21⅝	— ⅛
In Accept p	50	$76	76	76	
Ind Mineri	450	$9¼	9¼	9¼	+ ⅛
Ind Wire	714	415	415	415	— 5
Inglis	6175	$9¼	9	9¼	+ ⅛
Inland Gas	1700	$9¾	8⅝	9	+ ⅛
Inter-City	z35	$17	16½	16½	
IBM	z1	$380	380	380	
Int Nickel	1780	$89⅝	88¾	89⅛	— ⅝
Int Util	1285	$24⅝	24¼	24¼	— ⅛
Int Util pr	660	$28	27⅞	27⅞	— ⅛
Intpr Pipe	615	$81¼	81	81	
Intpr Steel	1005	495	485	495	
Inv Grp A	630	$10¼	10¼	10⅜	+ ⅛
ITL Ind	275	$13	13	13	— ⅛
James Stl	z20	420	420	420	
Jefferson	1495	$28¼	27⅞	27⅞	— ⅛
Jeffersn w	610	$19¼	19¼	19¼	— ⅛
Jockey C	960	395	395	395	
Jockey A p	100	$9¼	9¼	9¼	+ ⅛

K—N

Kelly D A	100	460	460	460	—10
Kelsey Co	175	$11½	11½	11½	— ¼
Labatt A	567	$17¾	17¼	17¾	
Loblaw Cm	250	390	390	390	
LO Cem w	8100	8	7	7	
Laura Sec	100	$12⅜	12⅜	12⅜	
Lau Fin	2984	380	365	375	
Lau Fn 140	250	810	10	10	
Lau F 2.00	200	$13¼	13¼	13½	— ½
Lau F 63w	100	25	25	25	
Levy A pr	200	$10⅝	10⅝	10⅝	
Levy B pr	z30	$19¼	19¼	19¼	
Life Invest	995	$7¾	7½	7½	
Life Inv wt	300	220	220	220	—10
Lob Co A	1025	$8⅛	8	8⅛	+ ⅛
Lob Co B	1770	$8⅜	8¼	8⅜	
Lob G A pr	50	$26½	26½	26½	— ½
Loeb M	2350	$10½	10¼	10¼	— ¼
MB Ltd	880	$26	24⅞	24⅞	— ⅛
Magna El	450	$5¼	5	5	— ⅛
Maher	200	$10½	10¼	10½	
M Lf Gard	510	$8⅞	8¾	8¾	
M Lf Mills	102	$16½	16¼	16½	
Maritime	845	$23⅜	23	23⅜	+ ⅜
Mass-Fer	4884	$22	21⅜	21⅜	— ⅝
MEPC p	400	$22¾	22¾	22¾	
Met Stores	200	$15¼	15⅛	15¼	— ⅛
Molson A	950	$18	17¾	18	+ ⅛
Mon Food	350	$7¼	7¼	7¼	+ ⅛
Montex	300	315	310	315	+10
Moore	1188	$85	84	85	+ 1
Morse A	400	$19½	19	19	
Morse B	z63	$18¾	17⅞	17⅞	
Murphy	400	$6⅝	6⅜	6⅜	— ⅛
NB Tel	427	$16⅜	16⅜	16⅜	— ⅛
Nlag Struc	z20	$25¼	25¼	25¼	
Noranda	2270	$48⅝	48¼	48½	— ⅛
Nor Ctl G	3020	$13⅜	13¼	13½	— ¼
Nor Ctl G p	60	$25¾	25¾	25¾	— ¼
Nor Tar Ch	z90	$7¾	7¾	7¾	
NW Util p	z31	$76	76	76	

O—S

Ocean Cm	z14	$18	18	18	
Ogilvie	200	$13¾	13½	13⅝	— ⅛
Oshawa A	170	$24¾	24⅝	24½	+ ⅛
Pac Pete	5710	$10⅝	10½	10⅝	
Pac Pete w	1500	390	390	390	—10
Peel Elder	500	$9¼	9	9	— ⅛
Pembina	300	$9¼	9¼	9¼	— ⅛
Pow Corp	1645	$10	9¾	10	+ ⅛
Pow Crp pf	25	$40¼	40¼	40¼	— ⅛
Prem Iron	1400	150	150	150	—10
Price n	2035	$13	12⅝	12⅝	— ⅛
QN Gas	615	$10¼	10⅛	10⅛	
QN Gs 6⅜w	z65	455	450	450	
QN Gs 66w	300	300	300	300	— 5
Rank Org	1850	390	385	385	—1
Reveistk	410	$8¾	8½	8⅝	+ ⅛
Revenue	100	$6½	6⅛	6½	
Ronald Fd	z10	$9¼	9¼	9¼	
Rothman	400	$25½	25¼	25½	— ⅛
Royal Bnk	285	$68⅛	68⅛	68½	
StL Corp p	z30	$92⅝	92⅛	92⅞	
St Maurice	200	35	35	35	
Salada	515	$9½	9¼	9½	
Sayvette	100	365	365	365	+ 5
Scot York	400	$10¼	10¼	10¼	
Seaway H	100	375	375	375	—10
Securr Cap	100	300	300	300	+15
Selkirk A	100	$7⅛	7⅛	7⅛	
Shell Inv p	300	$26¼	26¼	26½	+ ⅝
Shell Inv w	1240	675	660	675	+25
Shell Can	2124	$21⅞	21⅝	21⅞	+ ⅛
Shop Save	230	$11⅜	11⅝	11⅜	
Shopper Ct	160	295	295	295	+10
Shully's	300	185	185	185	+ 5
Silverwd A	350	$15⅛	15⅛	15¼	— ⅛
Simpsons	1588	$29	28	28½	— ⅝
Simpson S	z44	$15	14⅜	14⅜	
SKD Mfg	194	$5⅞	5⅞	5⅞	— ⅝
Slater Stl	2300	$10¼	10	10⅛	+ ⅛
Slater B pr	z5	$17¼	17¼	17½	
Slater 6 pr	1000	$17¾	17¾	17¾	— ⅛
Slater A wt	100	350	350	350	—10
Southam	100	$31⅛	31⅛	31⅛	— ⅛
Stafford	100	325	325	325	—25
ST Radio	500	$21	20½	21	
St Can	11551	$20⅜	19⅞	20	— ⅜
Steinbg A	1440	$18⅝	18¼	18¼	—⅜
Stuart Hse	z10	440	440	440	
Stuart H pr	z25	$8⅝	8⅝	8⅝	
Suptst com	105	395	395	395	— 5
Suptest od	450	$19⅞	19⅞	19¾	+ ⅛

T—Z

Tamblyn	130	$25	25	25	+ 1
Tamblyn p	100	$35¼	35½	35½	
Tancord	z12	$8½	7½	8½	
Texaco	1300	$64	63¾	64	+ 1
Thom N P	325	$18½	18¼	18¼	+ ¼
Tor Dm Bk	424	$58¾	57¾	58	+ ¼
Tor Iron W	500	$35	34¾	35	
Traders A	9410	$9¼	8⅝	8⅝	— ⅛
Trader 4¼ p	25	$65	65	65	—11
Trader A p	z50	$21	21	21	
Trader 65 w	600	105	105	105	—10
Transair	300	460	460	460	— 5
Tr Can Pf	1990	$25¾	24¾	25	
Tr Can Pf p	325	$46⅝	46½	46⅝	+ ¼
Tr Can P w	4508	615	610	615	—15
Trans Mt	2720	$18¼	17⅞	17⅞	— ⅜
Trans PPL	940	$7⅜	7¼	7⅜	— ⅛
Un Acc Cp	50	$38⅜	38⅜	38⅜	
Un Carbid	z300	$30¾	30½	30½	
Un Gas	9611	$10¼	10	10¼	+ ⅛
UGas A pr	z5	$49	49	49	
UGas B pr	200	$53	53	53	+ ⅛
U Sections	100	400	400	400	
Versafd	200	380	380	380	—10
Versatile	1750	$23	23	23	
Vulcan	100	330	330	330	+ 5
Wacon	12300	375	340	350	—10
Walk GW	4525	$29¼	28⅝	29	— ⅛
Weldwod	z25	$7¾	7¾	7¾	
Well Fin tc	150	275	275	275	+10
Wburne	2300	105	105	105	
Westc'st	680	$27⅜	27⅜	27⅜	
West Ind A	z10	390	390	390	
Westeel	325	$20½	20½	20½	
W Pacific	125	$19¾	19¾	19¾	+ ⅛
Weston A	2800	$16⅜	16⅜	16½	+ ⅛
Weston B	300	$17¾	17¾	17⅜	+ ⅛
Wstn 6pr	35	$102	102	102	
White Pas	100	$10¾	10¾	10¾	
Woodwd A	2250	$24½	24½	24½	
Zellers	200	$24⅛	24½	24½	— ⅛

FOREIGN TRADING

Can Mar	1000	440	440	440	
Clairtone	100	$9¾	9⅝	9⅝	
Int Helm	300	375	375	375	+ 25
Place G	300	250	250	250	
Permo	1000	31	31	31	
Spooner	1000	82	82	82	—8
Agnico	1300	120	118	120	
Coch Will	600	240	230	230	—7
Dickenson	1000	360	345	345	— 5
Discovery	100	170	170	170	+5
E Mal	700	150	150	150	—15
Gunnar	1100	135	130	135	
Grandroy	1000	25	25	25	—4½
L Dufault	70	13¾	13¼	13¼	— ⅝
Lorado	1300	115	110	115	
LL Lac	1400	185	185	185	
Lanelis	500	40	40	40	
Madsen	3500	110	100	100	—15
Mnth Min	1500	112	110	110	
Siscoe	400	300	300	300	— 5
Teck Corp	200	510	510	510	
Un Keno	1400	300	275	275	+ 5

MINES

A—B

Acad Uran	z50	2	2	2	
Accra	3000	13	12½	12½	— 1
Acme Gas	6000	26	26	26	— 1
Advocate	1300	365	350	365	+15
Agnew Mg	5500	22	21	21	— 1
All Pitch	3600	17	17	17	
Am Larder	1500	30	30	30	
Am Moly	4325	50	50	50	
Ang Ruyn	4800	135	126	135	+ 9
Ang Ut	24700	75	67	71	— 5
Ansil	3285	9	9	9	— ⅛
Area	12475	345	335	335	
Argosy	30600	66	61	62	— 3
Armore	15500	21	19½	19¼	—1½
Arcadia	3000	25½	25	25	— 1
Aunor	1000	260	260	260	
Bankeno	500	85	85	85	— 3
Bnkfld	11000	11	10	11	+ ⅛
Barex	1000	40	38	40	+ 5
Barnat	z100	52	52	52	
B-Duq	2200	18	16	16	— 1
Belletere	3000	25	24½	24½	
Bethim	1075	645	640	645	+10
Bidcop	1000	5	5	5	
Big Nama	3500	31	22	22	— 9
Black Bay	3500	9½	9	9	— ½
Bc Hawk	z456	86	82	82	
Bounty Ex	z77	14	14	14	
Bramalne	135	161	161	161	— 4
Broul Reef	6506	20	18	19½	— ½
Brunswk	3565	890	830	830	—25
Bunker H	4000	17	16½	16½	— ½

C—E

Cam Mine	3000	17	16	16	—1½
Camflo	500	370	365	365	
Camp Chib	800	575	575	575	
Camp RL	100	$20	20	20	
C Tung	4100	174	168	168	— 2
CDyno	100	140	140	140	
C Jamieso	100	108	108	108	+ 3
Cdn Keely	4000	5½	6	6	— ½
C Lencourt	3000	17	16	16	
C Malart	2000	10½	10½	10½	
Cdn Visto	5250	19	18	18½	— ½
Candor	76500	28	26	27	— 1
Canfer	33800	96	92	95	— 3
Cantre	1500	19	18½	19	+ 2
Captain	2100	15	14	15	+ 1
Cassiar	1625	$15¼	15¼	15¼	
Cent Pat	325	135	135	135	— 2
Chestvl	13500	20½	20	20½	+ ½
Chib M	1000	50	50	50	+ 2
Chimo	7500	88	75	83	+ 3
Chrom	500	150	150	150	— 6
Coch Will	2700	212	203	203	—11
Coin Lake	2100	21	21	21	— 1
Comb Met	1000	21	21	21	
Coniagas	500	51	51	51	— 1
Con Shaw	4500	26	25½	25½	
C Bellek	3000	7½	7	7½	
Cons Brew	531	24	24	24	+ 1
C Call	13000	10	8½	9	
C Hall	16500	63	60	63	+ 1
C Marben	550	235	235	235	— 5
C Mogul	1190	360	360	360	
C Morisn	3956	223	221	223	+ 2
C Neg	15500	12½	12	12	— ½
Con Nichol	1900	15	11	12	— ½
C Rambler	700	194	192	192	+ 2
C Red-P	112359	30	26	29	+3½
Conwest	2050	565	555	555	—35
Coprcorp	6000	50	45½	45⅝	—5½
Cop Fields	700	126	125	125	
Cop-M	22000	13½	12½	13½	+ ½
Coulee	3415	54	52	52	— 1
Cowich	2200	15	15	15	
Craigmt	200	$11⅛	11¼	11⅜	— ⅛
Cstland	5733	26	24½	25	
Crowpat	4000	10	9½	9½	— 2
Crowsnst	2100	15	15	15	
D'Aragon	1000	14½	14¼	14½	+ ½
Deer Horn	3800	21	21	21	+ 1
D'Elda	199050	106	97	100	+ 2
Delhi Pac	3000	13	13	13	
Denison	2125	$59½	58½	58½	— 1
Dickenso	1000	350	335	340	+10
Discovry	1100	155	151	155	+ 2
Dome	600	$36½	36½	36½	+ ½
Donal	47700	18¾	17	17	— ½
Duvan	500	10½	10½	10½	
East Sull	1060	645	630	645	+ 5

F—J

F'west T	1500	9½	9	9	
F Mar	600	250	250	250	
F Grenada	1000	28	28	28	— 1
Frncevur	7000	12	11	11½	
Frobex	22171	350	345	345	— 5
Gnt Masct	z18	85	85	85	
Glant Yk	2000	800	810	815	— 5
Goldray	1500	72	70	72	— 1
Goldrm	54000	70	71	71	— 9
Gordidm	1200	190	186	190	— 6
Gradore	16180	47	45	47	— 1
Grandroy	1900	23½	23½	23½	
Grandue	725	375	370	370	— 5
Granisle	1400	515	505	515	+ 5
Green Pnt	2000	32	29	29	
Gulch	3000	11½	11	11¼	
Gulf L	1000	8	8	8	
Gunnar	431	135	126	130	+ 5
Hard Rock	4000	10	10	10	
Hastings	2280	181	171	171	—16
Hdway	10000	24½	23	24½	— ½
Heath	2500	9	9	9	
Hich-Bl	300	725	720	720	— 5
Hollinger	983	$22⅝	22¼	22¼	— ⅜
Huds Bay	145	$67¼	67¼	67¼	
Hu-Pam	4000	7½	7½	7½	— ½
Hydra Ex	4000	18	18	18	
Int Ribis	18880	118	107	115	+ 2
Irish Cop	500	17	17	17	— 1
Iron Bay	8848	270	263	270	+ 9
Ivvington	1700	29	29	29	+ 1
Iso	400	133	133	133	
Jaye	52700	21	16	19	+ 4
Jelex	4500	23	23	23	
Joliet	5000	33½	32	33¼	+1½
Jonsm	105200	24	23	23½	+ 1
Jowsey	2000	74	74	74	

K—N

Kam Kotia	800	375	320	325	+ 5
Kerr Add	5295	$11¾	11	11	— ¼
Kelly Dud	500	23½	23½	23½	— ½
K Anacon	3111	145	140	140	— 5
Kid Creek	11705	67	65	65	
Kirk Min	500	9½	9½	9½	
Kirk Twns	4000	13	13	13	
Lab Min	z50	$28¾	28½	28¾	
L Dufault	2495	$13	12¾	13	
Lakehead	1000	27½	27½	27¾	— ⅛
L Osa	1000	18	18	18	
L Shore	z20	190	190	190	
La Luz	z50	$20½	20½	20½	
Langis	2400	30	30	30	
Latin AM	2500	8⅛	8	8⅛	— 1
Leitch	500	485	480	485	+10
Libgrian	450	$10	10	10	
LL Lac	280	175	175	175	
Lorado	2350	110	109	109	+ 2
Louvicrt	4000	24	22½	22½	—1½
Macassa	140	290	290	290	— 2
Macdon	8800	30	25	28	+ 1
MacLeod	2000	61	60	60	— 1
Mkdsen	4350	100	99	100	— 1
Mairchant	200	180	180	180	+ 5
Martin	5000	35	34	35	— 1
Matcn	5000	8½	8½	8½	+ ⅛
Mattgmi	1075	$13¾	13⅜	13⅝	+ ⅛
Mayorn	29500